

ASS. FRY:

REF: CS/CTI21007424/Dtc

ASSIGNMENT

COE NOV 2025

From: _____ Date: _____

Estimate Cost: _____

OD / TP RES / OD RES / EVA / INV / MV

To Insp Vehicle No: _____

at Work m/s _____

of _____

Insured _____

Policy No. _____

Claims k _____

Sum Insured: _____

Excess: _____

(Officer's record)

Make of Vehicle: _____

(Police Condition)

Remarks: The veh had commenced its repair at the time of inspection.

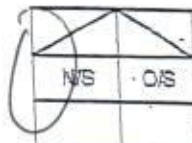

Bal. of Market Value: _____

IDAC Accident Report: _____ Consistent? : Yes or No

GIA / PR Seen: _____ Consistent? : Yes or No

Est. Repair: 7 days Res.: Yes or NoLump Sum: 20 % 3 Val: Yes or No

CA / REV / REP. / 24 HRS

Date: _____ Person Contacted: _____

Vehicle: IN / OUT

Veh No: GBC 1723 BYr Regn: July / 2016

Type: M/Car / M/Cycle / Bus / Van / Lorry / Taxi / Prime Mover /

Truck / Trailer or

Make: Toyota DynaC.O. 2982Colour: Silver

A/C: Insured / Std / Nil / NA

Sp. Reading: 165931

T/Radio: Insured / Std / Nil / NA

Eng/No: 1KD2103078C/No: JTFAT35Y00K*201579

Gen. Condi: Good / Fair / Poor / Burnt

Steering: In order / Jammed / Leaked / Burnt or

Brake: In order / Jammed / Leaked / Burnt or

Modi: Nil / S/Rim / STD A/Rim or

Tyre Size: F: 195R15CR: 155R12C

BS / DUN / EXNOVA / GY / FS / LIZA / MIC / OHTSU / PIR / SUMI /

TOYO / YOKO or

Front: BridgestoneRear: FalkenR/Bal: 5 mmR/Bal: 5/5 mmL/Bal: 5 mmL/Bal: 5/5 mmD.O.A. 05/07/22D.O.L. 09/07/22Survey held at CS Ong AMK

Des. of Damages: Fnt / Rear / O/S / N/S / U/C / Rooftop or

n/s Portion

The U/C / Chassis frame / Body Structure affected due to collision.

| Date / Time | Action / Instruction |
|-------------|-------------------------|
| | China Triping GBE 4573L |
| | MV 35K |
| | LIA 12.5K |
| | HL 22.5K |

Finalized LS 6,100/- with 7 days of repair.
red:30156.84;83%.

Date/Time, File Pass to?

☐ : Prel. ReportDays Of Repair: 7

Resurvey No. of Trip: _____

1)

Date/Time, File Return to?

☐ : Final Report

2)

Add Fee: ☐ : Site Insp (\$ _____)☐ : Interview (\$ _____)☐ : Tech Insp (\$ _____)

Survey Fee: _____

Transportation: _____

S + RS: \$ _____

Photos: _____

Report Format: _____

C. S. ONG AUTO PTE LTD

10, ANG MO KIO IND PARK 2A, #02-16 AMK AUTOPOINT, SINGAPORE 568047

TEL: 6484 1933 | FAX: 6484 1922

E-Mail: csongauto@yahoo.com.sg

To: CHINA TAIPING INSURANCE SINGAPORE PTE LTD

Att: Motor Claims Dept

ACCIDENT INVOLVING GBE4573L [YOUR INSURED] & GBC1723B [OUR CLIENT]
ON 06/07/2021.

ESTIMATED REPAIR COSTS FOR GBC1723B

| <u>QTY</u> | <u>PARTS</u> | <u>AMOUNT</u> | |
|------------|--|---------------|---|
| 1PC | FRONT PANEL <i>HH</i> | \$ 1,021.20 | X |
| 1PC | FRONT PANEL 'DYNA' EMBLEM <i>HH</i> | \$ 76.20 | X |
| 1PC | FRONT GRILLE <i>HH</i> | \$ 692.00 | X |
| 1PC | FRONT GRILLE BASE <i>HH</i> | \$ 711.00 | X |
| 1PC | FRONT GRILLE LOGO <i>HH</i> | \$ 69.00 | X |
| 1PC | HEAD LAMP LH <i>HH</i> | \$ 872.70 | X |
| 1PC | HEAD LAMP WIRE HARNESS <i>HH</i> | \$ 1,142.90 | X |
| 1PC | FRONT BUMPER <i>HH</i> | \$ 692.80 | X |
| 1PC | FRONT BUMPER BRACKET LH <i>HH</i> | \$ 385.40 | X |
| 1PC | FRONT BUMPER BEAM <i>HH</i> | \$ 822.10 | X |
| 1PC | FRONT DOOR LH <i>HH</i> | \$ 1,789.20 | X |
| 1PC | FRONT DOOR WINDOW MOULDING LOWER LH <i>HH</i> | \$ 198.80 | X |
| 1PC | FRONT DOOR WINDOW MOULDING UPPER LH <i>HH</i> | \$ 171.50 | X |
| 2PCS | FRONT DOOR HINGE LH @ \$79.00 EACH <i>HH</i> | \$ 158.00 | X |
| 1PC | FRONT DOOR INNER TRIM BOARD LH <i>HH</i> | \$ 1,141.90 | X |
| 1PC | FRONT DOOR WINDOW MOTOR LH <i>HH</i> | \$ 712.90 | X |
| 1PC | FRONT DOOR WINDOW REGULATOR LH <i>HH</i> | \$ 320.40 | X |
| 1PC | FRONT DOOR LOCK LH <i>HH</i> | \$ 295.10 | X |
| 1PC | FRONT DOOR SPEAKER LH <i>HH</i> | \$ 239.40 | X |
| 1PC | FRONT DOOR WEATHER STRIP LH <i>HH</i> | \$ 289.10 | X |
| 1PC | FRONT DOOR STEP GARNISH LH <i>HH broken</i> | \$ 198.20 | X |
| 1PC | FRONT WHEEL HOUSING LH <i>HH</i> | \$ 1,890.00 | X |
| 1PC | FRONT WHEEL HOUSING TOP GARNISH LH <i>HH</i> | \$ 289.40 | X |
| 1PC | FRONT WHEEL HOUSING INNER COWLING LH <i>HH</i> | \$ 301.90 | X |
| 1PC | FRONT RIM LH <i>HH</i> 429.23 | \$ 853.10 | X |
| 1PC | FRONT WHEEL BEARING LH <i>Dom</i> | \$ 239.70 | X |
| 1PC | FRONT WHEEL BEARING HUB LH <i>HH</i> | \$ 342.10 | X |
| 1PC | FRONT KNUCKLE ARM LH <i>distance</i> 518.70 | \$ 1,045.00 | X |
| 1PC | FRONT LOWER ARM LH <i>distance</i> 440.00 | \$ 598.10 | X |
| 1PC | FRONT UPPER ARM LH <i>distance</i> 461.28 | \$ 721.00 | X |

| | | | | |
|------|---|---------|-------------|-----------------|
| 1PC | FRONT ABSORBER LH <i>distorted</i> | 422.50 | \$ 478.20 | ✓ |
| 1PC | FRONT TIE ROD LH <i>H</i> | | \$ 249.10 | X |
| 1PC | FRONT TIE ROD END LH <i>H</i> | | \$ 289.20 | X |
| 1PC | FRONT STABILIZER LINK LH <i>H</i> | | \$ 198.20 | X |
| 1PC | FRONT STABILIZER BAR <i>H</i> | | \$ 629.30 | X |
| 1PC | STEERING RACK & PINION ASSY <i>H</i> | | \$ 2,247.10 | X |
| 1PC | SIDEGATE LH <i>Demol</i> | 1381.25 | \$ 2,948.00 | ✓ |
| 6PCS | SIDEGATE HINGE LH @ \$159.00 EACH <i>Specs vs 1pc H</i> | | \$ 954.00 | ✓ |
| 1PC | SIDE STEP BAR LH <i>H 35.00</i> | | \$ 302.40 | X <i>175.00</i> |
| 1PC | SIDE STEP BAR STOPPER LH <i>H</i> | | \$ 98.20 | X |
| 1PC | A/C CONDENSOR ASSY <i>H vs</i> | 756.70 | \$ 1,495.20 | ✓ |
| 1PC | A/C CONDENSOR COWLING <i>H</i> | | \$ 394.50 | X |
| 1PC | A/C CONDENSOR BRACKET <i>H</i> | | \$ 401.92 | X |
| 1PC | REAR RIM LH <i>vs outer</i> | 331.50 | \$ 853.10 | ✓ |
| 1PC | REAR RIM FRONT PANEL LH <i>Demol</i> | 225.00 | \$ 592.80 | ✓ |
| 1PC | REAR WHEEL BEARING LH <i>Demol</i> | 223.40 | \$ 345.00 | ✓ |
| 1PC | REAR DECK SIDE PANEL LH <i>H</i> | | \$ 1,692.80 | X |

5802.46

4351.84

PARTS SUM: \$ 32,449.12
 PARTS LESS 25%: \$ 8,112.28
 PARTS TOTAL: \$ 24,336.84

LABOUR & SPECIAL NETT ITEMS

| | | | |
|---|--|-------------|---------------|
| * | TO SUPPLY 1PC TYRE <i>cut 50%</i> | \$ 400.00 | 120/- |
| * | TO SUPPLY FRONT DOOR COMPANY STICKER <i>H</i> | \$ 50.00 | X |
| * | TO SUPPLY FRONT GRILLE CLIPS <i>H</i> | 1120.00 | \$ 50.00 X |
| * | TO SUPPLY HEAD LAMP CLIPS <i>H</i> | | \$ 50.00 X |
| * | TO SUPPLY FRONT DOOR INNER TRIM CLIPS <i>H</i> | | \$ 50.00 X |
| * | TO SUPPLY REAR SIDE GATE RAILING <i>vs</i> | 1000/- | \$ 2,000.00 ✓ |
| * | TO REMOVE ALL INTERIOR UPHOLSTERLY ITEMS TO FACILITATE REPAIRS | \$ 300.00 | H |
| * | TO REMOVE & PANEL BEAT ALL DAMAGED ABOVE PARTS & PANELS | \$ 3,400.00 | 800/- |
| * | TO RESPRAY NEW PAINTWORK FOR ALL DAMAGED AREAS | \$ 3,400.00 | 1000/- |
| * | TO TUFF COAT DAMAGED AREAS | \$ 300.00 | 40/- |
| * | TO RNR A/C CONDENSOR TO FACILITATE REPAIRS | \$ 150.00 | H |
| * | TO RNR FRONT UNDERCARRIAGE TO FACILITATE REPAIRS | \$ 400.00 | 300/- |
| * | TO CONDUCT COMPUTERIZED WHEEL ALIGNMENT | \$ 120.00 | 60/- |
| * | TO RNR FRONT DOOR MECHANISM TO FACILITATE REPAIRS | \$ 250.00 | H |
| * | TO RNR REAR DECK TO FACILITATE REPAIRS | \$ 800.00 | H |

*

TO CHECK & RE-FIX ALL ELECTRICAL WIRINGS

2200.00

\$ 200.00 HH

LABOUR & S/N TOTAL: \$ 11,920.00

GRAND TOTAL ESTIMATED REPAIR COSTS (NON-INCLUSIVE OF 7% GST): \$ 36,256.84

09/07/2021 @ 1100hr

NA Andrew

2/3 same 7 days.

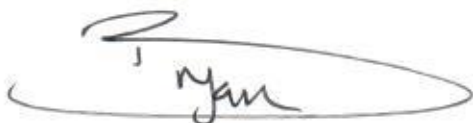
 Ryan

LKK Auto

Check part prices.



7671.84

L/S 6,100/-

LKK Auto Consultants hence notify
the Repairer of the following:

- To resurvey before/after spray painting
- To display damaged part(s) during resurvey
- Parts prices are subject to confirmation
- Third party survey is on a "Without Prejudice" basis
- No illegal modification(s) is allowed
- Supplementary item(s) must be resurveyed and is subject to final approval from Insurance Company

Acknowledged by Repairer

Signature:

Date:

SINGAPORE ACCIDENT STATEMENT

IMPORTANT NOTICE

1. Please report correctly the details of the accident to speed up the claims process.
2. This Form must be completed by the Policyholder and/or the Authorised Driver
3. Information provided must be as truthful and accurate as possible. Any wilful misrepresentation or withholding of material facts may allow insurance companies to repudiate policy liability.
4. The issue and acceptance of this Form by insurance companies is not an admission of policy liability on the part of the insurance companies.
5. Any false reporting may be referred to the Police for investigation.
6. This report will be forwarded by the insurers of the GIA Records Management Centre established by the General Insurance Association of Singapore (GIA) for archiving and that copies of this report will, for a fee, be made available upon application by interested parties.
7. By the lodgement of this report to the insurers, you hereby consent to the archiving of this report at the centre and to copies of the report being made available aforesaid.

ACCIDENT STATEMENT

| | |
|---------------------------------|----------------------------------|
| Date of Submission | 07/07/2021 15:24 (SGT) |
| Date of Accident | 05/07/2021 15:10 (SGT) |
| Exact Location of Accident | Near Pioneer Rd North, Singapore |
| Additional Location Information | Roundabout |
| Country/State of Loss | Singapore |

DETAILS OF OWN VEHICLE

| | |
|-----------------------------|----------|
| Vehicle Registration Number | GBC1723B |
|-----------------------------|----------|

INSURED/POLICYHOLDER

| | |
|--------------------------|----------------------------|
| Is company? | Yes |
| Name Of Registered Owner | 8 POINT SERVICES PTE. LTD. |
| Company Reg No | 2XXXXX156K |
| Email Address | kaceng_353@hotmail.com |
| Mobile Phone No. | (Phone) +65-98552961 |
| Alternative Phone No | +65-98552961 |

VEHICLE PARTICULARS

| | |
|--|---------------------------|
| Manufacturer | Toyota |
| Model | Dyna |
| Variant | - |
| Exact purpose for which vehicle was being used at time of accident | Employment |
| Are you claiming under your own insurance policy for repair to your vehicle? | No - Claiming third party |
| Vehicle Category | Goods vehicle |
| Transmission | Manual |
| CC | 2982 |

INSURANCE COMPANY

| | |
|---------------------------|--------------------------------------|
| Name of Insurance Company | Tokio Marine Insurance Singapore Ltd |
| Type of Coverage | ThirdPartyFireTheft |
| Fleet Policy | No |
| Policy Number | MR006226 |
| Cover Note Number | - |

DRIVER

| | |
|-----------------|-------------------------|
| Name of Driver | BALAKRISHNAN MANIKANDAN |
| Passport No/FIN | GXXXX724M |

| | |
|--|---------------------------|
| Date Of Birth | 03/03/1982 |
| Occupation | Outdoor |
| Date Of Driving Pass | 31/07/2017 |
| Driving experience | 4 YEARS |
| Gender | Male |
| Mobile Number | (Phone) +65-84973742 |
| Alt. Phone Number | - |
| Email Address | kaceng_353@hotmail.com |
| Address | 345 JURONG EAST STREET 31 |
| Address complement | #02-379 YUHUA PLACE |
| Postcode | 600345 |
| Is the driver the policyholder? | No |
| If No, Relationship of the Driver with the Insured | Employee |
| Does Driver Own Other Vehicles? | No |
| Vehicle Registration Number of Other Vehicle Owned by Driver | - |
| Insurance Company of Other Vehicle Owned by Driver | - |

GENERAL INFORMATION OF THE ACCIDENT

| | |
|--------------------|------------------------|
| Type of Accident | Collision - Roundabout |
| Weather Conditions | Clear |
| Road Surface | Dry |

OTHER INFORMATION

| | |
|---|-----|
| Was any foreign vehicle involved in the accident? | No |
| Number of vehicles involved in the accident | 2 |
| Was anybody injured in the Accident? | Yes |
| Was any injured conveyed to hospital by ambulance? | Yes |
| Was any other vehicle or property damaged? | Yes |
| Number of Passengers (Including Driver) | 6 |
| Has the driver been approached by unknown person(s) soliciting/offering accident claims assistance? | No |

PASSENGER 1

| | |
|--------|-------------------------------|
| Name | NARAYANAN ANOB KARUMARAPPILLY |
| Gender | Male |

PASSENGER 2

| | |
|--------|---------------|
| Name | RAJESH RAJESH |
| Gender | Male |

PASSENGER 3

| | |
|--------|---------|
| Name | JINAMOL |
| Gender | Male |

PASSENGER 4

| | |
|--------|---------------------|
| Name | RANA MOHAMMAD SOHEL |
| Gender | Male |

PASSENGER 5

| | |
|--------|-----------------|
| Name | VADIVEL PRADEEP |
| Gender | Male |

DETAILS OF POLICE ACTION

| | |
|---|---|
| Was the accident reported to the police? | Yes |
| Police Station Name | Jurong West Neighbourhood Police Centre |
| Police Station Phone No | (Phone) +65-18002689999 |
| Alt. Police Station Phone No | (Fax) +65-62672438 |
| Police Station Address | 700 Corporation Road Singapore 649818 |
| Was notice of intended Prosecution given? | No |
| If yes, against whom? | - |

CIRCUMSTANCES OF ACCIDENT

AS PER ATTACHED SKETCH PLAN & POLICE REPORT, T/20210706/2013 (JURONG WEST NPC)

ATTACHMENT(S)

| | |
|---|----|
| Are accident photos available for attachment? | No |
| Was there any video captured by Car Camera? | No |
| Was there any audio recorded? | No |

DETAILS OF OTHER VEHICLE PROPERTY 1

| | |
|---|--------------------|
| Vehicle Registration Number | GBE4573L |
| Vehicle Manufacturer | Toyota |
| Vehicle Model | Dyna |
| Vehicle Variant | - |
| Vehicle Colour | - |
| Vehicle Category | Commercial vehicle |
| Name of Driver | - |
| Contact Number | - |
| Address | - |
| Address complement | - |
| Postcode | - |
| Insurance Company Name | - |
| Nature Of Damage | - |
| Details of property damaged in accident | - |
| No. Of Passenger (Including Driver) | - |

INJURED PERSONS DETAILS

INJURED 1

| | |
|---|---------------|
| Name of injured person | RAJESH RAJESH |
| Address | - |
| Address Complement | - |
| Post Code | - |
| Approximate Age Years Old | - |
| Injuries Sustained | - |
| Injured person in which vehicle? | GBC1723B |
| Were seat belts worn? | Yes |
| Was this injured conveyed to hospital by ambulance? | Yes |

INJURED 2

| | |
|---|-----------------------|
| Name of injured person | REJEE / RAJESH RAJESH |
| Address | - |
| Address Complement | - |
| Post Code | - |
| Approximate Age Years Old | - |
| Injuries Sustained | - |
| Injured person in which vehicle? | GBC1723B |
| Were seat belts worn? | No |
| Was this injured conveyed to hospital by ambulance? | Yes |

SKETCH PLAN

IMPORTANT NOTICE

1. Please report correctly the details of the accident to speed up the claims process.
2. This Form must be completed by the Policyholder and/or the Authorised Driver.
3. Information provided must be as truthful and accurate as possible. Any wilful misrepresentation or withholding of material facts may allow insurance companies to repudiate policy liability.
4. The issue and acceptance of this Form by insurance companies is not an admission of policy liability on the part of the insurance companies.
5. Any false reporting may be referred to the Police for investigation.
6. The report will be forwarded by the insurers of the GIA Records Management Centre established by the General Insurance Association of Singapore (GIA) for archiving and that copies of this report will for a fee be made available upon application by interested parties.
7. By the lodgement of this report to the insurers, you hereby consent to the archiving of this report at the centre and to copies of the report being made available aforesaid.
8. **Consent under the Personal Data Protection Act (PDPA)**
I understand, acknowledge, agree and consent that:
 - (a) My insurer, my workshop and the General Insurance Association of Singapore ("GIA") may/are permitted to collect, use, disclose and/or process my personal data/personal information set out in this [form] and any other personal information provided by me or possessed by my insurer (collectively the "Personal Information") and disclose and transfer such Personal Information to all insurer(s) who have insured vehicle(s) involved in this accident (all insurer(s) who have insured vehicle(s) involved in this accident shall be collectively referred to as the "Insurers"), the Insurers' lawyers/law firms, the Monetary Authority of Singapore and any relevant government agency/authority (such as the police), for the purpose(s) of:
 - (i) processing, handling and/or dealing with my claims including the settlement of the claims and any necessary investigations relating to the claims;
 - (ii) investigating the accident and/or my claims;
 - (iii) carrying out and/or dealing with my instructions or responding to any enquiries by me;
 - (iv) administering my claims (including the mailing of correspondence, statements, invoices, reports or notices to me, which could involve disclosure of certain personal data about me to bring about delivery of the same as well as on the external cover of envelopes/mail packages); and/or
 - (v) complying with applicable law in administering, processing, handling and/or dealing with my claims.
 (collectively the "Purposes")
 - (b) all insurer(s) who have insured vehicle(s) involved in this accident and the Insurers' lawyers/law firms, may/are permitted to collect, use, disclose and/or process my Personal Information for one or more of the above Purposes; and
 - (c) my Personal Information may/can be disclosed by any of the Insurers and/or GIA to their third party service providers or agents (including their lawyers/law firms), which may be sited outside of Singapore, for one or more of the above Purposes.



Policyholder's Signature / Date & Time

Driver's Signature (If driver is not the policyholder) / Date & Time



Witnessed by Reporting Centre Personnel

Sketch Plan

 Veh A - 68C1723B
 Veh B - 68E4573L

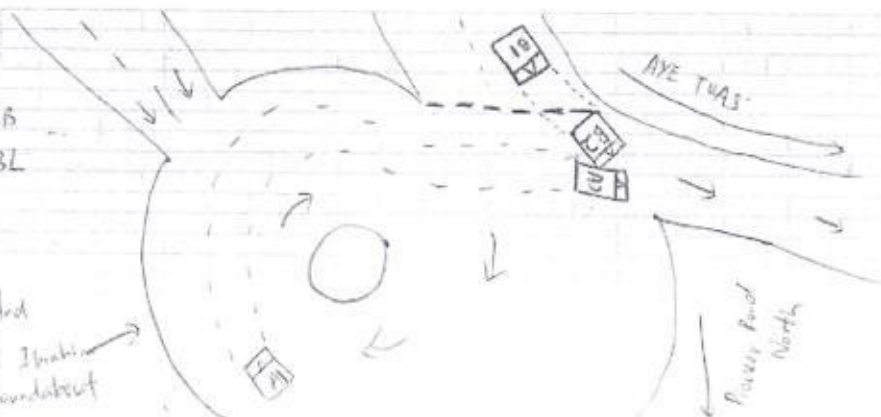
 Pioneer And
 John Ahmad Ibrahim
 Foundation

Describe Circumstances of the Accident

Refer to Police Report : T/20210706/2013

Passenger Name : 1. Narayanan Anob Karumarappilly (m)
2. Rajesh Rajesh (m)
3. Jinnamol (m)
4. Rana mohammed Sohail (m)
5. Vadiwal Pradeep (m)

Declaration

We declare the foregoing particulars are true in every respect.



Policyholder's Signature / Date & Time

L.H.L.

Driver's Signature (If driver is not the policyholder) / Date & Time



Witnessed by Reporting Centre
Personnel



**SINGAPORE
POLICE FORCE**



T/20210706/2013

Police Station Of Origin:
Jurong West N.P.C
700 Corporation Road SINGAPORE 649818
Tel No: 1800-2689999

1 of 3

Report No: T/20210706/2013

REPORT OF A TRAFFIC ACCIDENT

| | | |
|--|-------------------------------------|--------------------------|
| Date/Time Report Made: 06/07/2021 09:10 | Vide Report No.: J/20210705/0089 | Station Diary No.: 49 |
|--|-------------------------------------|--------------------------|

Informant's Particulars

| | | | | |
|---|------------|------------------------------|---|----------------------------|
| Name of Informant: BALAKRISHNAN MANIKANDAN | | | Address: 345 JURONG EAST STREET 31 #02-379 YUHUA PLACE SINGAPORE 600345 | |
| ID Type / ID No.: FIN NO / G2268724M | | | Contact No.: Home/Office: Mobile: 84973742 | |
| Nationality: INDIAN | | | Email: | |
| Sex: Male | Age: 29 | Date of Birth: 03/03/1992 | Type of Informant: Driver | |
| Race: Indian | | | Language: | Institution / School Name: |
| Occupation: Lorry driver | | | Driving Licence Information: Class: Date of Expiry: | |

General Information of the Accident

| | | | | |
|--|------------------------------------|-----------------------|---|---------------------------------|
| Type of Accident: | Injury Conveyed By Ambulance | Drink Drive: No | Date/Time of Accident: 05/07/2021 15:10 | Type of Location: Roundabout |
| Location: PIONEER ROAD | | | | |
| Weather: Clear | Road Surface: Dry | | Road Speed Limit: | |
| Traffic Flow: | Traffic Control: Not Controlled | | Traffic Volume: Light | |
| Type of Collision: Between Moving Vehicles - Head To Side | | | Anyone conveyed by ambulance: No | |

Details of Vehicle Involved

| Vehicle No. | Type | Make | Model | Color | Condition | No of Passenger |
|-------------|-------|------|-------|-------|---------------------|-----------------|
| GBC1723B | Lorry | | | | Slightly Damaged | 5 |
| GBE4573L | Lorry | | | | | 0 |

Details of Person Involved

| | |
|---------------------------------|--------------------------------|
| Any Pedestrian Involved: No | |
| No. of Pedestrians Injured: NIL | Use of Pedestrian Crossing: NA |



**SINGAPORE
POLICE FORCE**



T/20210706/2013

Police Station Of Origin:
Jurong West N.P.C
700 Corporation Road SINGAPORE 649618
Tel No: 1800-2689999

2 of 3

Report No. T/20210706/2013

CONTINUATION OF REPORT

| | | | |
|-----------------------------------|-------------------------|--|-----------------------------------|
| Passenger | | | |
| Name | REJEE | ID No. | NIL |
| Related Vehicle | GBC1723B (Lorry) | Contact No. | 98866474 |
| Hospital/Clinic | NIL | Class of Driving Licence & Expiry Date | Class: NIL Date of Expiry: NIL |
| Date Treatment | NIL | Date Discharge | NIL |
| No. of Days granted Medical Leave | NIL | Degree of Injury | Slight |
| Driver | | | |
| Name | BALAKRISHNAN MANIKANDAN | ID No. | G2268724M |
| Related Vehicle | GBC1723B (Lorry) | Contact No. | 84973742 |
| Hospital/Clinic | NIL | Class of Driving Licence & Expiry Date | Class: NIL Date of Expiry: NIL |
| Date Treatment | NIL | Date Discharge | NIL |
| No. of Days granted Medical Leave | NIL | Degree of Injury | NIL |
| Driver | | | |
| Name | SAMSUL BIN MD YUNUS | ID No. | S7725481A |
| Related Vehicle | GBE4573L (Lorry) | Contact No. | NIL |
| Hospital/Clinic | NIL | Class of Driving Licence & Expiry Date | Class: NIL Date of Expiry: NIL |
| Date Treatment | NIL | Date Discharge | NIL |
| No. of Days granted Medical Leave | NIL | Degree of Injury | NIL |

Brief Details.

On 5/7/2021 at about 3.10pm, I was driving my company lorry bearing plate number GBC1723B at the Pioneer Rd and Jalan Ahmad Ibrahim roundabout going towards AYE Tuas. I was about to reach the exit of the roundabout when suddenly, a lorry bearing plate number GBE4573L came out from the left side without stopping and collided onto the left side of my lorry. Due to the impact, one of my passenger at the back was injured and sent to the hospital. I have no in car vehicle camera. The other lorry has an in car vehicle camera.

> Back to OneMotoring

Enquire PARF/COE Rebate for Registered Vehicle

Vehicle Owner Particulars

| | |
|----------------|---------|
| Owner ID Type: | Company |
| Owner ID: | 156K |

Vehicle Details

| | |
|-------------------------------|-------------------------|
| Vehicle No.: | GBC1723B |
| Vehicle to be Exported: | Yes |
| Intended Deregistration Date: | 07 Jul 2021 |
| Vehicle Make: | TOYOTA |
| Vehicle Model: | DYNA 150 MANUAL 3SEATER |
| Primary Colour: | Silver |
| Manufacturing Year: | 2011 |
| Engine No.: | 1KD2103078 |
| Chassis No.: | JTFAT35Y00K201579 |
| Maximum Power Output: | - |
| Open Market Value: | \$24,970.00 |
| Original Registration Date: | 18 Jul 2011 |
| First Registration Date: | 18 Jul 2011 |
| Transfer Count: | 3 |
| Actual ARF Paid: | \$1,249.00 |

Intended PARF Rebate Details

| | |
|-------------------------------|--------|
| PARF Eligibility: | No |
| PARF Eligibility Expiry Date: | - |
| PARF Rebate Amount: | \$0.00 |

Intended COE Rebate Details

| | |
|-----------------------------|-------------------------|
| COE Expiry Date: | 30 Nov 2025 |
| COE Category: | C - Goods Vehicle & Bus |
| COE Period(Years): | 5 |
| PQP Paid: | \$14,268.00 |
| COE Rebate Amount: | \$12,547.00 |
| Total Rebate Amount: | \$12,547.00 |

Message

Please note that all future COE renewals for this vehicle can only be for a 5-year period, subject to the statutory lifespan (if applicable) of the vehicle.

The information contained herein is correct as at 07 Jul 2021

OK



Post an Advertisement
Sell it yourself! Advertise it at just
\$68 until it's SOLD!

Post an Ad

Advertiser Login

Ways of Selling

2017 Porsche 718 Cayman 2.0A PDK Only At \$259,988!



5 years Warranty And
Maintenance By Agent Stuttgart
Attractive Financing
Supreme Cars Pte Ltd

Free VICOM evaluation
Free grooming and 6 months maintenance
In-house workshop ensures quality service
Member of SYTA and hire purchase association
100% deposit refund for unapproved loan

YONG LEE SENG MOTOR PTE LTD

Browse by Category

Sort by Date Posted 20 results/page

9 vehicles

Toyota Dyna

Advanced Search

| Make | Model | Price | Depreciation | Reg Date | Eng Cap | Mileage | Veh Type | Status |
|-------------------------|---|-----------------|--------------------|--------------------|-----------------|-------------------|--------------|------------------|
| Search Selection | Toyota Dyna | Any | Any | 2011 | Any | Any | Any | Available |
| | Toyota Dyna 150 3.0M (COE till 03/2026) Fuel Type: Diesel Exclusive Premium Warranty Provided! 1 Owner! Packed With Retractable Canopy. New Paintwork! Low Mileage. Full Loan Option Available. Full Cash Welcomed. Speedy Loan Process, Immediate Hand Over Upon Approval! Free Servicing Before Handover! Call/Whats... | \$41,800 | \$8,900 /yr | 18-Mar-2011 | 2,982 cc | - | Truck | Available |
| | Car (S) Pte Ltd Posted: 05-Jul-2021 Tags: 2011 Toyota Dyna, Toyota Dyna, Toyota, Dyna | | | | | | | |
| | Toyota Dyna 150 3.0M (COE till 06/2026) Fuel Type: Diesel Excellent Condition, Free New Colour, Can Spray Your Like Colour, Well Care For Previous Owner, No Need Repair, 100% Loan With Loan Interest. Don't Miss It, Fast Call Our Friendly Salesgirl To Book Appointment View Vehicle. Fast Handover. | \$39,800 | \$8,080 /yr | 09-Jun-2011 | 2,982 cc | - | Truck | Available |
| | SG Motor Link Pte Ltd Posted: 02-Jul-2021 Tags: 2011 Toyota Dyna, Toyota Dyna, Toyota, Dyna | | | | | | | |
| | Toyota Dyna 150 3.0M (COE till 03/2026) Fuel Type: Diesel Most Popular Workhorse In Market! Come With Exclusive 3-Months Warranty Package Promotion! Great Saving On 6.5ft High Box With 2 Sliding & 2 Rear Doors, All Round Tie Bar Inside! Low Depreciation With Life Span Till 2031! Fully Done Up With New Paintwork, Upgrad... | \$39,800 | \$8,410 /yr | 28-Jun-2011 | 2,982 cc | 141,226 km | Truck | Available |
| | Car (S) Pte Ltd Posted: 04-Jul-2021 Tags: 2011 Toyota Dyna, Toyota Dyna, Toyota, Dyna | | | | | | | |
| | Toyota Dyna 150 3.0M (New 5-yr COE) Fuel Type: Diesel Sell As It Is Deals! Reliable Workhorse For Your Business Usage! Vehicle Interior Still In Good Condition. Engine, Aircon And Gear Box Still Running Smoothly. Comes With Full Sliding Canopy. Grab It While Still Last. Worry For Loans And Downpayment? Fret Not As We Offer... | \$37,800 | \$7,560 /yr | 06-Jul-2011 | 2,982 cc | - | Truck | Available |
| | Ezy-1 Pte Ltd Posted: 25-Jun-2021 Tags: 2011 Toyota Dyna, Toyota Dyna, Toyota, Dyna | | | | | | | |
| | Is your COE expiring? Let us help you renew it! Getting your COE renewed is easy, fast and affordable. We'll help you renew your COE and get a loan for it. Get the cheapest loan in town and an approval in 2 days without effort! Enquire today. | | | | | | | |
| | Toyota Dyna 150 3.0M (New 5-yr COE) Fuel Type: Diesel Powerful Toyota Dyna With Full Canopy, Engine In Excellent Condition! 100% Loan, High Trade In, Don't Miss It, Fast Call Our Friendly Salesgirl To View Now. | \$39,800 | \$7,960 /yr | 08-Jul-2011 | 2,982 cc | - | Truck | Available |
| | SG Motor Link Pte Ltd Posted: 05-Jul-2021 Tags: 2011 Toyota Dyna, Toyota Dyna, Toyota, Dyna | | | | | | | |
| | Toyota Dyna 150 3.0M (New | \$37,777 | \$7,550 /yr | 28-Jul-2011 | 2,982 cc | - | Truck | Available |

Compare

The Market! Can Renew 5 Or 10 Years COE! 8 Weeks Warranty! Full Servicing Done (Timing Belt & Water Pump