

06/11/13 wef
ASS. REC. BY: Paul

REF:

CS/CTI 21007411/Rive

7570

ASSIGNMENT

From:

Date:

Estimated Cost:

OD / TP / WS / TP RES / OD RES / EVA / INV / MV

To Inspect Vehicle No: SNA 989B

at Workshop m/s EURO SPORTS AUTO
of 24, LENCH KEG RD #06-02

Insured:

CTI

Policy No.

Claims No.

Sum Insured:

Excess:

(Client's Record)

Make of Veh:

(Policy Condition)

Remark: The veh had commenced its
repair at the time of inspection.

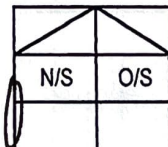

Bal. or Market Value:

626K

IDAC Accident Rpt:

Consistent? : Yes or No

GIA / PR Seen:

Consistent? : Yes or No

Est. Repairs:

days

Res.: Yes or No

Lum Sum:

%

3 Val.: Yes or No

CA / REV / REP. / 24 HRS

Vehicle: IN / OUT

Date:

Person Contacted:

Veh No:

SNA989B

Yr Regn:

2017 / MAY

Type: M.Car / M.Cycle / Bus / Van / Lorry / Taxi / Prime Mover /

Truck / Trailer or

Make:

LAMBORGHINI HURACAN LP580-2c 5204

Colour

BLACK

A/C: Insured / Std / NI / NA

Sp. Reading

021469

T/Radio: Insured / Std / NI / NA

Eng/No:

C/No:

ZH WCC 2ZF 96LA0857

Gen. Cond: Good / Fair / Poor / Burnt

Steering: Inorder / Jammed / Leaked / Burnt or

Brake: Inorder / Jammed / Leaked / Burnt or

Modi: Nil / 8/Rim / STD A/Rim or

Tyre Size:

F:

245/35ZR19

R:

BS / DUN / EXNOVA / GY / FS / LIZA / MIC / OHTSU / PIR / SUMI /

TOYO / YOKO or

Front

Rear

R/Bal.

6

mm

R/Bal.

6

mm

L/Bal.

6

mm

L/Bal.

6

mm

D.O.A.

03/07/21

D.O.I.

07/07/21

Survey held at

EUROSPORT

Des. of Damages: Frt / Rear / O/S / N/S / U/C / Rooftop or

N/S REAR

The U/C / Chassis frame / Body Structure affected due to collision.

Date / Time

Action / Instruction

Repair limit - 340K

Date/Time, File Pass to?

☐

: Preli. Report

1)

☐

: Final Report

Date/Time, File Return to?

2)

Days Of Repair:

Resurvey No. of Trip:

Survey Fee:

Transportation:

Add Fee:

☐

: Site Insp (\$

) S + RS SI

☐

: Interview (\$

) Photos

☐

: Tech. Invs (\$

) Others

☐

: Weekend (\$

)

Report Format :

Lump Sum / I.B.I: (\$

TOTAL

EUROSPORTS AUTO PTE LTD
24 LENG KEE ROAD SINGAPORE 159096
TEL : (65) 6565 5995 FAX : (65) 6567 5515



Parts Quotation

Quotation No: 2021-SNA989B

Registration No: SNA989B

Date: 6/7/2021

Model Type: LAMBORGHINI HURACAN RWD (ZHWE2ZF9GLA04857)

No. of Pages: 1

S/No.	Description	Qty	List Price	Total	Remarks
1	LEFT DOOR <i>bt</i>	1	\$ 36,180.00	\$ 36,180.00	
2	DOOR SEAL <i>nee</i>	1	\$ 549.00	\$ 549.00	
3	DOOR CATCH RUBBER ?	1	\$ 8.68	\$ 8.68	
4	DOOR CATCH <i>X</i>	1	\$ 63.44	\$ 63.44	
5	DOOR COVER CAP <i>X</i>	20	\$ 1.20	\$ 24.00	min order 20pc
6	DOOR BUNGS <i>X</i>	20	\$ 1.04	\$ 20.80	min order 20pc
7	DOOR REINFORCEMENT'S SCREW <i>nee</i>	5	\$ 4.04	\$ 20.20	min order 5pc
8	DOOR REINFORCEMENT'S RUBBER <i>nee</i>	1	\$ 21.16	\$ 21.16	
9	DOOR REINFORCEMENT <i>X</i>	1	\$ 100.20	\$ 100.20	
10	DOOR CATCH SCREWS <i>X</i>	5	\$ 5.68	\$ 28.40	min order 5pc
11	DOOR CATCH SCREWS <i>X</i>	10	\$ 2.36	\$ 23.60	min order 10pc
12	DOOR HINGE (UPPER LEFT) ?	1	\$ 61.16	\$ 61.16	
13	DOOR HINGE (LOWER LEFT) ?	1	\$ 103.64	\$ 103.64	
14	HINGE REINFORCEMENT (UPPER LEFT) ?	1	\$ 153.88	\$ 153.88	
15	HINGE REINFORCEMENT (LOWER LEFT) ?	1	\$ 153.88	\$ 153.88	
16	DOOR HINGE SCREWS ?	5	\$ 3.88	\$ 19.40	min order 5pc
17	DOOR HINGE CAP <i>X</i>	10	\$ 1.88	\$ 18.80	min order 10pc
18	LEFT SIDE MEMBER <i>cm</i>	1	\$ 3,255.00	\$ 3,255.00	
19	LEFT SILL TRIM STRIP <i>ne</i>	1	\$ 355.60	\$ 355.60	
20	SIDE MEMBER HOLDER (ARM) ?	1	\$ 61.04	\$ 61.04	B/O
21	RADIATOR GRILLE ?	1	\$ 800.80	\$ 800.80	
22	SIDE MEMBER INNER BRACKET ?	1	\$ 154.80	\$ 154.80	
23	SIDE MEMBER ARM (FRONT) <i>X</i>	1	\$ 30.00	\$ 30.00	
24	SIDE MEMBER ARM (REAR) ?	1	\$ 60.00	\$ 60.00	
25	SEAL ?	1	\$ 16.64	\$ 16.64	
	Labour <i>3</i>	<i>5</i>	\$ 1,600.00	\$ 8,000.00	<i>4800</i>
	Spray painting <i>2.5</i>	<i>4</i>	\$ 1,600.00	\$ 6,400.00	<i>4000</i>
	Body wrap	1	\$ 2,800.00	\$ 2,800.00	<i>2500</i>

Sub-Total \$ 59,484.12

7% GST \$ 4,163.89

GRAND TOTAL \$ 63,648.01

* Note : Factory Back Order

** Note : Eurosport Auto Account : 213-308-213-3 (United Overseas Bank)

** This quotation is valid for 14 days only

Rasul
Hp 90010068
5 days
07/01/21 @ 1535
Reg before
paint
P/P

LKK Auto Consultants hence notify the Repairer of the following:

- To resurvey before/after spray painting
- To display damaged part(s) during resurvey
- Parts prices are subject to confirmation
- Third party survey is on a "Without Prejudice" basis
- No illegal modification(s) is allowed
- Supplementary item(s) must be resurveyed and is subject to final approval from Insurance Company

Acknowledged by Repairer

Signature:

Date:

SINGAPORE ACCIDENT STATEMENT

IMPORTANT NOTICE

1. Please report correctly the details of the accident to speed up the claims process.
2. This Form must be completed by the Policyholder and/or the Authorised Driver
3. Information provided must be as truthful and accurate as possible. Any wilful misrepresentation or withholding of material facts may allow insurance companies to repudiate policy liability.
4. The issue and acceptance of this Form by insurance companies is not an admission of policy liability on the part of the insurance companies.
5. Any false reporting may be referred to the Police for investigation.
6. This report will be forwarded by the insurers of the GIA Records Management Centre established by the General Insurance Association of Singapore (GIA) for archiving and that copies of this report will, for a fee, be made available upon application by interested parties.
7. By the lodgement of this report to the insurers, you hereby consent to the archiving of this report at the centre and to copies of the report being made available aforesaid.

ACCIDENT STATEMENT

Date of Submission	05/07/2021 19:51 (SGT)
Date of Accident	03/07/2021 22:35 (SGT)
Exact Location of Accident	Near 270 Orchard Rd, Singapore 238857
Additional Location Information	LEFT TURN INTO BIDEFORD RD
Country/State of Loss	Singapore

DETAILS OF OWN VEHICLE

Vehicle Registration Number	SNA989B
-----------------------------	---------

INSURED/POLICYHOLDER

Is company?	No
Name Of Registered Owner	MATTHEW LAM HIN YUI
NRIC No	SXXXX757D
Email Address	mattlamhy@gmail.com
Mobile Phone No	(Phone) +65-94569398
Alternative Phone No	+65-94569398

VEHICLE PARTICULARS

Manufacturer	Lamborghini
Model	Huracan
Variant	-
Exact purpose for which vehicle was being used at time of accident	Private use
Are you claiming under your own insurance policy for repair to your vehicle?	No - Claiming third party
Vehicle Category	Private car
Transmission	Auto
CC	5204

INSURANCE COMPANY

Name of Insurance Company	Allianz Insurance Singapore Pte. Ltd.
Type of Coverage	Comprehensive
Fleet Policy	No
Policy Number	SP2000015769-01
Cover Note Number	-

DRIVER

Name of Driver	MATTHEW LAM HIN YUI
NRIC No	SXXXX757D

Date Of Birth	14/02/1989
Occupation	Indoor
Date Of Driving Pass	12/04/2012
Driving experience	9 YEARS AND 3 MONTHS
Gender	Male
Mobile Number	(Phone) +65-94569398
Alt. Phone Number	+65-94569398
Email Address	mattlamhy@gmail.com
Address	1091 SERANGOON ROAD
Address complement	#04-05
Postcode	328190
Is the driver the policyholder?	Yes
If No, Relationship of the Driver with the Insured	-
Does Driver Own Other Vehicles?	No
Vehicle Registration Number of Other Vehicle Owned by Driver	-
Insurance Company of Other Vehicle Owned by Driver	-

GENERAL INFORMATION OF THE ACCIDENT

Type of Accident	Collision - Change/cross lane
Weather Conditions	Clear
Road Surface	Dry

OTHER INFORMATION

Was any foreign vehicle involved in the accident?	No
Number of vehicles involved in the accident	2
Was anybody injured in the Accident?	No
Was any injured conveyed to hospital by ambulance?	-
Was any other vehicle or property damaged?	Yes
Number of Passengers (Including Driver)	2
Has the driver been approached by unknown person(s) soliciting/offering accident claims assistance?	No

PASSENGER 1

Name	Poonyathorn Naewkhamdee
Gender	Female

DETAILS OF POLICE ACTION

Was the accident reported to the police?	No
Was notice of intended Prosecution given?	No
If yes, against whom?	-

CIRCUMSTANCES OF ACCIDENT

ON 3 JULY 2021, 10:35 PM, I WAS DRIVING ON ORCHARD ROAD TOWARDS MANDARIN GALLERY, AT THE JUNCTION OF ORCHARD RD, BIFEFORD RD AND ORCHARD LINK. I WAS ON THE SECOND LANE, WHICH CAN EITHER GO STRAIGHT OR TURN LEFT. THERE WAS A CAR SBJ 333 M, A BLUE MERCEDES ON THE FIRST LANE, WHICH CAN ONLY TURN LEFT. HOWEVER, SHE WENT STRAIGHT ON AN "ONLY TURN LEFT LANE". I SIGNALLED LEFT BEFORE TURNING, AND PROCEEDED WITH MY LEFT TURN. AS SHE WENT STRAIGHT, SHE COLLIDED WITH THE LEFT DOOR OF MY CAR. WE LEFT THE SCENES AFTER WE EXCHANGED PARTICULARS.

ATTACHMENT(S)

Are accident photos available for attachment?	Yes
Was there any video captured by Car Camera?	Yes
Was there any audio recorded?	No

DETAILS OF OTHER VEHICLE PROPERTY 1

Vehicle Registration Number	SBJ333M
Vehicle Manufacturer	Mercedes

Vehicle Model	-
Vehicle Variant	-
Vehicle Colour	-
Vehicle Category	Private car
Name of Driver	-
Contact Number	-
Address	-
Address complement	-
Postcode	-
Insurance Company Name	-
Nature Of Damage	-
Details of property damaged in accident	-
No. Of Passenger (Including Driver)	-

F
 Es
 OF
 To
 at W
 of
 Insur
 Polic
 Claim
 Sum I
 (Clie
 Make t

SKETCH PLAN

IMPORTANT NOTICE

1. Please report **correctly** the details of the accident to speed up the claims process.
2. This Form must be **completed by the Policyholder and/or the Authorised Driver**.
3. Information provided must be as **truthful and accurate as possible**. Any wilful misrepresentation or withholding of material facts may allow insurance companies to **repudiate policy liability**.
4. The issue and acceptance of this Form by insurance companies is not an admission of policy liability on the part of the insurance companies.
5. **Any false reporting may be referred to the Police for investigation.**
6. The report will be forwarded by the Insurers of the GIA Records Management Centre established by the General Insurance Association of Singapore (GIA) for archiving and that copies of this report will for a fee be made available upon application by interested parties.
7. By the lodgment of this report to the Insurers, you hereby consent to the archiving of this report at the centre and to copies of the report being made available aforesaid.
8. **Consent under the Personal Data Protection Act (PDPA)**

I understand, acknowledge, agree and consent that:

- (a) My insurer, my workshop and the General Insurance Association of Singapore ("GIA") may/are permitted to collect, use, disclose and/or process my personal data/personal information set out in this [form] and any other personal information provided by me or possessed by my insurer (collectively the "Personal Information") and disclose and transfer such Personal Information to all insurer(s) who have insured vehicle(s) involved in this accident (all insurer(s) who have insured vehicle(s) involved in this accident shall be collectively referred to as the "Insurers"), the Insurers' lawyers/law firms, the Monetary Authority of Singapore and any relevant government agency/authority (such as the police), for the purpose(s) of:
 - (i) processing, handling and/or dealing with my claims including the settlement of the claims and any necessary investigations relating to the claims;
 - (ii) investigating the accident and/or my claims;
 - (iii) carrying out and/or dealing with my instructions or responding to any enquiries by me;
 - (iv) administering my claims (including the mailing of correspondence, statements, invoices, reports or notices to me, which could involve disclosure of certain personal data about me to bring about delivery of the same as well as the external cover of envelopes/mail packages); and/or
 - (v) complying with applicable law in administering, processing, handling and/or dealing with my claims, (collectively the "Purposes")
- (b) all insurer(s) who have insured vehicle(s) involved in this accident and the Insurers' lawyers/law firms, may/are permitted to collect, use, disclose and/or process my Personal Information for one or more of the above Purposes; and
- (c) my Personal Information may/can be disclosed by any of the Insurers and/or GIA to their third party service providers or agents (including their lawyers/law firms), which may be sited outside of Singapore, for one or more of the above Purposes.
- (d) my Personal Information will also be collected and used to compile claims history for the purpose of fraud detection, investigation and management in present and all future claims.
- (e) the information so collected under (d) above may be shared / disclosed:
 - (i) to all Insurers and/or any other third parties that assist in evaluating, investigating, controlling or managing fraud; regulators, law enforcement and government agencies as reasonably required for the purposes stated; or
 - (ii) for complying with requirements under any regulations, laws or court orders.



Policyholder's Signature

Date & Time: 5/7/2021

Driver's Signature

(If driver is not the policyholder)

Date & Time:



Reporting Centre Personnel's Signature

Name: Chang Chee Sing

NRIC/FIN No.: 1701

SKETCH PLAN

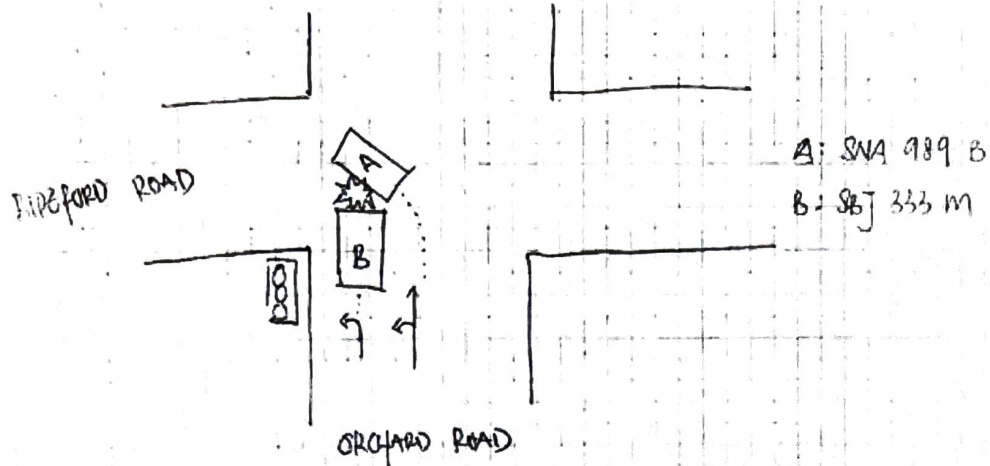

DESCRIBE CIRCUMSTANCES OF THE ACCIDENT

On 3 July 2021, 10.35 Pm, I was driving on Orchard Road towards Mandarin Gallery, at the junction of Orchard Rd, Bideford Rd and Orchard Link.

I was on the second ~~lane~~ lane, which can either go straight or turn left. There was a car SBJ 333M, a blue Mercedes on the first lane, which can only turn left. However, she went straight on an "only turn left lane". I ~~to~~ signalled left before turning, and proceeded with my left turn.

As she went straight, she collided with the left door of my car. We left the scenes after we exchanged particulars.

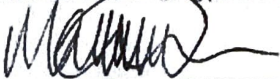

DECLARATION

I/We declare the foregoing particulars are true in every respect.

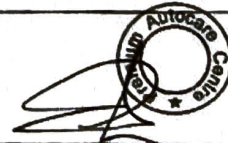

Policyholder's Signature
Date & Time: 5/7/2021

Driver's Signature
(If driver is not the policyholder)
Date & Time:

Reporting Centre Personnel's Signature
Name: Chang Chee Sing
NRIC/FIN No.: 170W

> Back to OneMotoring

Enquire PARF/COE Rebate for Registered Vehicle

Owner ID Type:	Singapore NRIC
Owner ID:	757D
Vehicle No.:	SNA989B
Vehicle to be Exported:	No
Intended Deregistration Date:	08 Jul 2021
Vehicle Make:	LAMBORGHINI
Vehicle Model:	HURACAN LP580-2
Primary Colour:	Yellow
Manufacturing Year:	2016
Engine No.:	CSJ005978
Chassis No.:	ZHWEC2ZF9GLA04857
Maximum Power Output:	426.0 kW (571 bhp)
Open Market Value:	\$203,760.00
Original Registration Date:	03 May 2017
First Registration Date:	03 May 2017
Transfer Count:	2
Actual ARF Paid:	\$338,768.00
PARF Eligibility:	Yes
PARF Eligibility Expiry Date:	02 May 2027
PARF Rebate Amount:	\$254,076.00
COE Expiry Date:	02 May 2027
COE Category:	E - Open Category
COE Period(Years):	10
QP Paid:	\$54,556.00
COE Rebate Amount:	\$31,644.00
Total Rebate Amount:	\$285,720.00

The information contained herein is correct as at 08 Jul 2021

OK

Lamborghini Huracan LP580-2

[Overview](#)

[Financial](#)

[Accessories](#)

[Similar](#)

[Research](#)

[Photos](#)

[Map](#)



Served SVTA Committee Member Since 2011
Council of Automobile Megamart MOST 2555
Committee Member Exoticarsclub

Price **\$659,000**

Depreciation ⓘ \$78,190 /yr
[View models with similar depre](#)

Reg Date 20-Oct-2017
(6yrs 3mths 11days COE left)

Mileage 8,400 km (2.3k /yr)

Manufactured ⓘ 2016

Road Tax ⓘ \$5,834 /yr

Transmission Auto

Dereg Value ⓘ \$281,492 as of today (change)

OMV ⓘ \$201,740

COE ⓘ \$48,005

ARF ⓘ \$335,132

Engine Cap 5,204 cc

Power 426.0 kW (571 bhp)

Curb Weight ⓘ 1,497 kg

No. of Owners ⓘ 2