

QUOTATION

Company Reg No. 200609327M
 GST Reg No. MR-8500111-X

Invoice Name & Address				Owner Name & Vehicle Info				
AIG Asia Pacific Insurance Pte. Ltd. MOTOR CLAIM DEPARTMENT 78 SHENTON WAY #09-16 AIG BUILDING SINGAPORE 079120 Contact No 6419 1000				Cust No/Name	/WANG XIAOQING			
				Reg No/Reg Date	SMC9617S / 30/07/2018			
				Date In/Mileage	/ 0			
				Chassis/Package	VF73AHNYTHJ893702 /CS5P			
				Engine No	10XTA40887797			
				Make/Model	CIT/GC4P 1.2 PURETECH 130 S&S EAT6 FEEL			
				Colour/Trim	EUM SABLE / 8LP TISSU MILAZZO G			
								
Account No	Terms	Date/Time Printed	CSE	Operator	WIP No	Invoice/Credit Note No		
FAX00001	Credit	06/07/2021/ 13:19		261 / Edwin Caina	16697	0		
Description of Goods / Services					Qty	Unit Price	Disc%	Amount
M SUNDRY								
MAIN HARNESS								
C16 339 816 80								3000.00
E PNT88000								
RENEW FRT BUMPER , FRT BUMPER BODY KIT , BONNET , LHF FENDER ,								
LHF FENDER INNER PNL & FRT SUPPORT								
REPAIR RHF FENDER								2660.00
E PNT98000								
RESPRAY FRT BUMPER , FRT BUMPER BODY KIT , FRT SUPPORT , BONNET ,								
LHF FENDER , LHF FENDER INNER PNL & RHF FENDER								100.00
E PNT88000								
REMOVE & REFIT AIRCON CONDENSER & RADIATOR								550.00
A 25000001								
TOP UP AIRCON GAS								50.00
M SUNDRY								
RENEW LHF SPORT RIM & TRANSFER TYRE / WHEEL BALANCE								50.00
A 54900099								
CHECK WIRING ELECTRICAL SYSTEM & ADJUST HEADLAMP AIM								225.00
A 10028901								
TO CARRY OUT DIAGNOSTIC CHECK USING HI-SCAN PRO TEST								
USING HI-SCAN PRO TEST								180.00
A WHEELALIGNMENTBP								
To Conduct Computerize Full Wheel Alignment								60.00
M SUNDRY								
SUPPLY FRT NUMBER PLATE WITH CASING								80.00
M SUNDRY								
SUPPLY BODY PNL SEALANT								30.00
M SUNDRY								
Sundries								
M	FRONT BUMPER				1.00	1031.00	20.00	824.80
M	BUMPER BRACKET				1.00	330.00	20.00	264.00
M	BUMPER MOULDING				1.00	207.00	20.00	165.60
M	BUMPER MOULDING				1.00	207.00	20.00	165.60

Payment should be made strictly by cash, NETS or credit cards. Thank you.

Any dispute to the invoice must be made within 3 days. This is a computer generated document, no signature is required.

QUOTATION

Company Reg No. 200609327M
 GST Reg No. MR-8500111-X

Invoice Name & Address	Owner Name & Vehicle Info
AIG Asia Pacific Insurance Pte. Ltd. MOTOR CLAIM DEPARTMENT 78 SHENTON WAY #09-16 AIG BUILDING SINGAPORE 079120 Contact No 6419 1000	Cust No/Name /WANG XIAOQING Reg No/Reg Date SMC9617S / 30/07/2018 Date In/Mileage / 0 Chassis/Package VF73AHNYTHJ893702 /CS5P Engine No 10XTA40887797 Make/Model CIT/GC4P 1.2 PURETECH 130 S&S EAT6 FEEL Colour/Trim EUM SABLE / 8LP TISSU MILAZZO G

Account No	Terms	Date/Time Printed	CSE	Operator	WIP No	Invoice/Credit Note No	
FAX00001	Credit	06/07/2021/ 13:19		261 / Edwin Caina	16697	0	
Description of Goods / Services				Qty	Unit Price	Disc%	Amount
M	BUMPER MOULDING			1.00	227.00	20.00	181.60
M	BMPR RUBBR BOOT			1.00	276.00	20.00	220.80
M	GUARD GRILLE INFERIEUR			1.00	311.00	20.00	248.80
M	BADGE SUPPORT			1.00	205.00	20.00	164.00
M	CHEVRON EMBLEM SUPERIEUR			1.00	161.00	20.00	128.80
M	CHEVRON EMBLEM INFERIEUR			1.00	161.00	20.00	128.80
M	BRACKET SET			1.00	125.00	20.00	100.00
M	BUMPER MOULDING			1.00	173.00	20.00	138.40
M	BRACKET SET LAT			1.00	125.00	20.00	100.00
M	ABSORBERS SET			1.00	92.00	20.00	73.60
M	BUMPER BRACKET			1.00	516.00	20.00	412.80
M	BUMPER BRACKET			1.00	194.00	20.00	155.20
M	PLUG LH			1.00	96.00	20.00	76.80
M	FACE CROSSMEMBR SUP			1.00	226.00	20.00	180.80
M	AIR BULKHEAD LH			1.00	108.00	20.00	86.40
M	AIR BULKHEAD			1.00	154.00	20.00	123.20
M	BRACKET CROSSME LH ASSY			1.00	196.00	20.00	156.80
M	FACING SUPPORT LH ASSY			1.00	201.00	20.00	160.80
M	FR MIN BPR FIX			1.00	252.00	20.00	201.60
M	FRONT WING LH ASSY			1.00	571.00	20.00	456.80
M	WING INNER FRAM LH ENS			1.00	518.00	20.00	414.40
M	MUDGUARD LH ASSY			1.00	194.00	20.00	155.20
M	ACCOUSTIC SEAL			1.00	47.00	20.00	37.60
M	ENGINE BONNET ASSY			1.00	1042.00	20.00	833.60
M	BONNET HINGE LH			1.00	178.00	20.00	142.40
M	BONNET HINGE RH			1.00	178.00	20.00	142.40
M	SOUND PROOFING			1.00	235.00	20.00	188.00
M	BONNET LOCK			1.00	54.00	20.00	43.20
M	LOCKING HOOK			1.00	50.00	20.00	40.00
M	BONNET BUFFER			2.00	26.00	20.00	41.60
M	DEFLECTOR GLASS LH			1.00	264.00	20.00	211.20
M	FRONT LIGHT LH			1.00	409.00	20.00	327.20
M	HEADLIGHT ASSY LH			1.00	718.00	20.00	574.40

Payment should be made strictly by cash, NETS or credit cards. Thank you.

Any dispute to the invoice must be made within 3 days. This is a computer generated document, no signature is required.

QUOTATION

Company Reg No. 200609327M
 GST Reg No. MR-8500111-X

Invoice Name & Address	Owner Name & Vehicle Info
AIG Asia Pacific Insurance Pte. Ltd. MOTOR CLAIM DEPARTMENT 78 SHENTON WAY #09-16 AIG BUILDING SINGAPORE 079120 Contact No 6419 1000	Cust No/Name /WANG XIAOQING Reg No/Reg Date SMC9617S / 30/07/2018 Date In/Mileage / 0 Chassis/Package VF73AHNYTHJ893702 /CS5P Engine No 10XTA40887797 Make/Model CIT/GC4P 1.2 PURETECH 130 S&S EAT6 FEEL Colour/Trim EUM SABLE / 8LP TISSU MILAZZO G

Account No	Terms	Date/Time Printed	CSE	Operator	WIP No	Invoice/Credit Note No
FAX00001	Credit	06/07/2021/ 13:19		261 / Edwin Caina	16697	0

Description of Goods / Services	Qty	Unit Price	Disc%	Amount
M FOG HEADLIGHT	1.00	128.00	20.00	102.40
M GC4P 2018 - BODY KIT	1.00	1220.00	0.00	1220.00
M ALLOY WHEEL 7 J17 CH5-50 LHF	1.00	709.00	20.00	567.20

SURVEYOR NAME : _____

SURVEYOR SIGNATURE : _____

DATE : _____

REMARKS : _____

Guarantee Your Warranty, Maintain with Cycle & Carriage!

Parts	9,956.80		Nett	16,941.80
Labour	6,765.00	7% GST on	16941.80	1185.93
Standard Menu	0.00			
Specialist Job	0.00		Total Payable	18,127.73
Diagnostics Job	0.00		Paid	0.00
Sundry/Others	220.00		Total Due	18,127.73
Total(w/o GST)	16,941.80			

Payment should be made strictly by cash, NETS or credit cards. Thank you.

Any dispute to the invoice must be made within 3 days. This is a computer generated document, no signature is required.

SINGAPORE ACCIDENT STATEMENT

IMPORTANT NOTICE

1. Please report correctly the details of the accident to speed up the claims process.
2. This Form must be completed by the Policyholder and/or the Authorised Driver
3. Information provided must be as truthful and accurate as possible. Any wilful misrepresentation or withholding of material facts may allow insurance companies to repudiate policy liability.
4. The issue and acceptance of this Form by insurance companies is not an admission of policy liability on the part of the insurance companies.
5. Any false reporting may be referred to the Police for investigation.
6. This report will be forwarded by the insurers of the GIA Records Management Centre established by the General Insurance Association of Singapore (GIA) for archiving and that copies of this report will, for a fee, be made available upon application by interested parties.
7. By the lodgement of this report to the insurers, you hereby consent to the archiving of this report at the centre and to copies of the report being made available aforesaid.

ACCIDENT STATEMENT

Date of Submission	06/07/2021 11:56 (SGT)
Date of Accident	06/07/2021 08:27 (SGT)
Exact Location of Accident	Yishun Industrial Park A, Singapore 752106
Additional Location Information	YISHUN INDUSTRIAL PARK A
Country/State of Loss	Singapore

DETAILS OF OWN VEHICLE

Vehicle Registration Number	SMC9617S
INSURED/POLICYHOLDER	
Is company?	No
Name Of Registered Owner	WANG XIAOQING
NRIC No	SXXXX611C
Email Address	WXQ.ASM@HOTMAIL.COM
Mobile Phone No	(Phone) +65-82687007
Alternative Phone No	+65-82687007

VEHICLE PARTICULARS

Manufacturer	Citroen
Model	C4 picasso
Variant	-
Exact purpose for which vehicle was being used at time of accident	Private use
Are you claiming under your own insurance policy for repair to your vehicle?	Yes
Vehicle Category	Private car
Transmission	Auto
CC	1199

INSURANCE COMPANY

Name of Insurance Company	AIG Asia Pacific Insurance Pte. Ltd.
Type of Coverage	Comprehensive
Fleet Policy	No
Policy Number	1800089003-01
Cover Note Number	-

DRIVER

Name of Driver	WANG XIAOQING
NRIC No	SXXXX611C

Date Of Birth	07/03/1965
Occupation	Indoor
Date Of Driving Pass	01/07/2006
Driving experience	15 YEARS
Gender	Male
Mobile Number	(Phone) +65-82687007
Alt. Phone Number	+65-82687007
Email Address	WXQ.ASM@HOTMAIL.COM
Address	485 YIO CHU KANG ROAD #03-05
Address complement	-
Postcode	787058
Is the driver the policyholder?	Yes
If No, Relationship of the Driver with the Insured	-
Does Driver Own Other Vehicles?	No
Vehicle Registration Number of Other Vehicle Owned by Driver	-
Insurance Company of Other Vehicle Owned by Driver	-

GENERAL INFORMATION OF THE ACCIDENT

Type of Accident	Collision - Head to Rear
Weather Conditions	Clear
Road Surface	Dry

OTHER INFORMATION

Was any foreign vehicle involved in the accident?	No
Number of vehicles involved in the accident	2
Was anybody injured in the Accident?	No
Was any injured conveyed to hospital by ambulance?	-
Was any other vehicle or property damaged?	Yes
Number of Passengers (Including Driver)	1
Has the driver been approached by unknown person(s) soliciting/offering accident claims assistance?	No

DETAILS OF POLICE ACTION

Was the accident reported to the police?	No
Was notice of intended Prosecution given?	No
If yes, against whom?	-

CIRCUMSTANCES OF ACCIDENT

REFER TO ATTACHMENT COLLISION-HEAD TO SIDE

ATTACHMENT(S)

Are accident photos available for attachment?	Yes
Was there any video captured by Car Camera?	Yes
Was there any audio recorded?	No

DETAILS OF OTHER VEHICLE PROPERTY 1

Vehicle Registration Number	YP2902D
Vehicle Manufacturer	Mitsubishi
Vehicle Model	Fuso
Vehicle Variant	-
Vehicle Colour	Blue
Vehicle Category	Commercial vehicle
Name of Driver	GOH HEE KENG
Contact Number	(Phone) +65-98189671
Address	-

Address complement	-
Postcode	-
Insurance Company Name	-
Nature Of Damage	-
Details of property damaged in accident	-
No. Of Passenger (Including Driver)	-

SKETCH PLAN

IMPORTANT NOTICE

1. Please report **correctly** the details of the accident to speed up the claims process.
2. This Form must be **completed by the Policyholder and/or the Authorised Driver**.
3. Information provided must be as **truthful and accurate as possible**. Any wilful misrepresentation or withholding of material facts may allow insurance companies to **repudiate policy liability**.
4. The issue and acceptance of this Form by insurance companies is not an admission of policy liability on the part of the insurance companies.
5. **Any false reporting may be referred to the Police for investigation.**
6. The report will be forwarded by the insurers of the GIA Records Management Centre established by the General Insurance Association of Singapore (GIA) for archiving and that copies of this report will for a fee be made available upon application by interested parties.
7. By the lodgement of this report to the insurers, you hereby consent to the archiving of this report at the centre and to copies of the report being made available aforesaid.

8. Consent under the Personal Data Protection Act (PDPA)

I understand, acknowledge, agree and consent that :

(a) My insurer, my workshop and the General Insurance Association of Singapore ("GIA") may/are permitted to collect, use, disclose and/or process my personal data/personal information set out in this [form] and any other personal information provided by me or possessed by my insurer (collectively the "**Personal Information**") and disclose and transfer such Personal Information to all insurer(s) who have insured vehicle(s) involved in this accident (all insurer(s) who have insured vehicle(s) involved in this accident shall be collectively referred to as the "**Insurers**"), the Insurers' law yers/law firms, the Monetary Authority of Singapore and any relevant government agency/authority (such as the police), for the purpose(s) of :

- (i) processing, handling and/or dealing with my claims including the settlement of the claims and any necessary investigations relating to the claims;
- (ii) investigating the accident and/or my claims;
- (iii) carrying out and/or dealing with my instructions or responding to any enquiries by me;
- (iv) administering my claims (including the mailing of correspondence, statements, invoices, reports or notices to me, which could involve disclosure of certain personal data about me to bring about delivery of the same as well as on the external cover of envelopes/mail packages); and/or
- (v) complying with applicable law in administering, processing, handling and/or dealing with my claims.

(collectively the "**Purposes**")

(b) all insurer(s) who have insured vehicle(s) involved in this accident and the Insurers' law yers/law firms, may/are permitted to collect, use, disclose and/or process my Personal Information for one or more of the above Purposes; and

(c) my Personal Information may/can be disclosed by any of the Insurers and/or GIA to their third party service providers or agents (including their law yers/law firms), which may be sited outside of Singapore, for one or more of the above Purposes.

38874, 6/7/2021 10:28

Policyholder's Signature / Date & Time

Driver's Signature (If driver is not the policyholder) / Date & Time

Witnessed by Reporting Centre Personnel

Sketch Plan

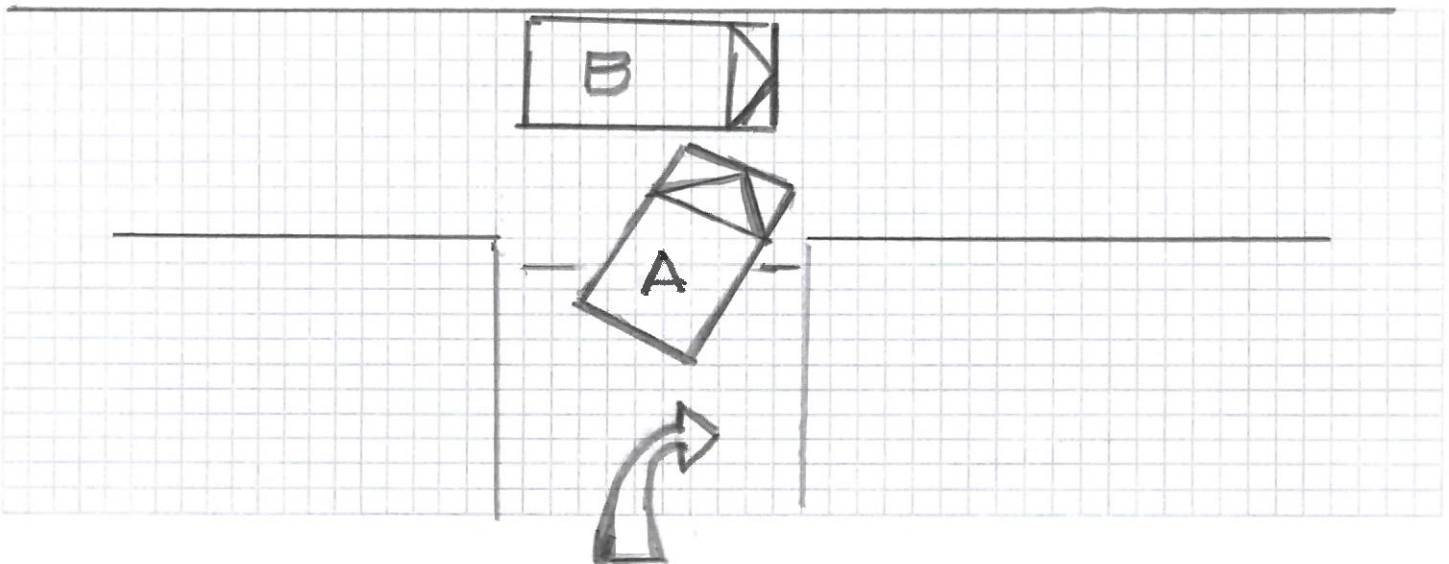

Describe Circumstances of the Accident

Going to Yishun VICOM for Vehicle Inspection at Yishun Industrial Park A. Suddenly a lorry rushed out ~~and~~ very quickly and scratched the left side of my car head.

Declaration

We declare the foregoing particulars are true in every respect.

1707H 6/7/2024 10:40

Policyholder's Signature / Date & Time

Driver's Signature (If driver is not the policyholder) / Date & Time



Witnessed by Reporting Centre Personnel



CERTIFICATE OF INSURANCE

CITROEN AUTO PROTECTOR PRIVATE VEHICLE

Name of Policyholder : WANG XIAOQING
Period of Insurance : 30 Jul 2020 To 29 Jul 2021
Engine No. : 10XTA40887797
Chassis No. : VF73AHNYTHJ893702

Vehicle No. : SMC9617S
Policy No. : 1800089003-01
Endorsement No. :
Issued Date : 17 Jun 2020

ABOUT THE COVER

Make/Model : CITROEN Grand C4 Picasso 1.2
Engine Capacity/Tonnage : 1,199.00 CC
Driver Restriction : NA
Person or Classes of Persons Entitled to Drive* :
Sum Insured : Market Value
Off Peak Car : No
First Year of Registration : 2018
Insuring with COE/PARF : Yes

As the Policyholder
I hereby declare person who is driving on the Policyholder's order or with his/her permission
The Policy will indemnify the Policyholder or any authorised driver only if he/she meets the specified age condition

We have to pay an additional sum of \$5,000 as "Inexperienced Driver Excess" ("IDR") if You are or Your Authorised Driver (named or unnamed) has less than 2 years' driving experience

Age Condition : 40 years old and above

Limitation as to use* :

It is only for social, domestic and pleasure purposes and for the Policyholder's business.
This Policy does not cover use for hire or reward, driving tuition, driving test, racing, pace-making, reliability trial or speed-testing, the carriage of goods other than samples in connection with any trade or business or use for any purpose in connection with Motor Trade.

Class of Use : 1500cc - 1600cc

Limitations related stipulated by Section 8 of the Motor Vehicles (Third-Party Risks and Compensation) Act (Cap. 189) Section 55 of the Road Transport Act, 1987 (Malaysia) and Road Transport (Amendment) Act 2019 are not to be included under these headings

EXCESS

Section 1

Fire - \$0, Own Damage - \$500, Theft - \$0, Flood Cover - \$000

Section 2

Property Damage - \$0

Windscreen : \$100

Named Driver and Excess (where applicable)

WANG XIAOQING - \$600 (Own Damage), \$600 (Flood Cover)

APPROVED REPORTING CENTRES/AUTHORISED REPAIRERS (FOR CLAIMS RELATED REPAIRS)

1. Singapore: Service Centre & Repair Centre: Add: 209 Pandan Gardens Singapore 609339 65684501

2. Claims Reporting & Assessment Service Centre (For accident reporting & windscreen claim only): Add: 20 Leng Kee Rd Singapore 159034 64706600

For all our Approved Reporting Centres/AIG Authorised Repairers, please contact our 24-hour accident emergency hotline at +65 6328 6200. Alternatively, you may refer to AIG website www.aig.sg or AIG SG Mobile App. Simply search and download "AIG SG" from iTunes or Google Play

IMPORTANT NOTES

Hire Purchase Company/Employer's Loan: Standard Chartered Bank (Singapore) Limited

We hereby certify that the policy to which this Certificate of Insurance relates is issued in accordance with the provisions of the Motor Vehicles (Third Party Risks and Compensation) Act (Cap. 182) Part IV of the Road Transport Act 1987 (Malaysia), Road Transport (Amendment) Act 2019 and Motor Vehicles (Third Party Risks) Rules 1959 (Malaysia)

6504601202

65000002 - CIE/CTF

123 ALEXANDRA ROAD

SINGAPORE 159930

Underwritten by AIG Asia Pacific Insurance Pte. Ltd.

AIG Asia Pacific Insurance Pte. Ltd.

This computer generated document does not require a signature.

AIGSGMOE1EAPF