

SINGAPORE ACCIDENT STATEMENT

IMPORTANT NOTICE

1. Please report correctly the details of the accident to speed up the claims process.
2. This Form must be completed by the Policyholder and/or the Authorised Driver
3. Information provided must be as truthful and accurate as possible. Any wilful misrepresentation or withholding of material facts may allow insurance companies to repudiate policy liability.
4. The issue and acceptance of this Form by insurance companies is not an admission of policy liability on the part of the insurance companies.
5. **Any false reporting may be referred to the Police for investigation.**
6. This report will be forwarded by the insurers of the GIA Records Management Centre established by the General Insurance Association of Singapore (GIA) for archiving and that copies of this report will, for a fee, be made available upon application by interested parties.
7. By the lodgement of this report to the insurers, you hereby consent to the archiving of this report at the centre and to copies of the report being made available aforesaid.

ACCIDENT STATEMENT

Date of Submission 06/07/2021 16:42 (SGT)
Date of Accident 02/07/2021 18:06 (SGT)
Exact Location of Accident Rochor, Singapore
Additional Location Information ROCHOR ROAD
Country/State of Loss Singapore

DETAILS OF OWN VEHICLE

Vehicle Registration Number GBF8700E

INSURED/POLICYHOLDER

Is company? Yes
Name Of Registered Owner DESIGN ETERNITY
Company Reg No 52889367W
Email Address BKCD01983@GMAIL.COM
Mobile Phone No (Phone) +65-91083038
Alternative Phone No +65-91083038

VEHICLE PARTICULARS

Manufacturer Toyota
Model Dyna
Variant -
Exact purpose for which vehicle was being used at time of accident -
Are you claiming under your own insurance policy for repair to your vehicle? No - Reporting only
Vehicle Category Goods vehicle
Transmission Auto
CC 2982

INSURANCE COMPANY

Name of Insurance Company China Taiping Insurance (Singapore) Pte. Ltd.
Type of Coverage Comprehensive
Fleet Policy No
Policy Number DMCVSNA00031592103
Cover Note Number -

DRIVER

Name of Driver TAN KENG MUN
NRIC No S1763003B

Date Of Birth	09/09/1966
Occupation	Outdoor
Date Of Driving Pass	07/10/1988
Driving experience	32 YEARS AND 9 MONTHS
Gender	Male
Mobile Number	(Phone) +65-96227552
Alt. Phone Number	-
Email Address	BKCDO1983@GMAIL.COM
Address	BLK 29 BALAM ROAD
Address complement	#17-13
Postcode	370029
Is the driver the policyholder?	No
If No, Relationship of the Driver with the Insured	Employee
Does Driver Own Other Vehicles?	No
Vehicle Registration Number of Other Vehicle Owned by Driver	-
Insurance Company of Other Vehicle Owned by Driver	-

GENERAL INFORMATION OF THE ACCIDENT

Type of Accident	Collision - Head to Rear
Weather Conditions	Clear
Road Surface	Dry

OTHER INFORMATION

Was any foreign vehicle involved in the accident?	No
Number of vehicles involved in the accident	2
Was anybody injured in the Accident?	No
Was any injured conveyed to hospital by ambulance?	-
Was any other vehicle or property damaged?	No
Number of Passengers (Including Driver)	3
Has the driver been approached by unknown person(s) soliciting/offering accident claims assistance?	No

PASSENGER 1

Name	NG CHAN HOE
Gender	Male

PASSENGER 2

Name	HOSAN
Gender	Male

DETAILS OF POLICE ACTION

Was the accident reported to the police?	Yes
Police Station Name	MacPherson Neighbourhood Police Post
Police Station Phone No	(Phone) +65-18007449999
Alt. Police Station Phone No	(Fax) +65-65476366
Police Station Address	Blk 54 Pipit Road #01-82/84 Singapore 370054
Was notice of intended Prosecution given?	No
If yes, against whom?	-

CIRCUMSTANCES OF ACCIDENT

REFER TO POLICE REPORT STATEMENT

ATTACHMENT(S)

Are accident photos available for attachment?	Yes
Was there any video captured by Car Camera?	No
Was there any audio recorded?	No

WITNESS DETAILS

WITNESS 1

Name NG CHAN HOE
Phone -
Email -

WITNESS 2

Name HOSAN
Phone -
Email -

SKETCH PLAN**IMPORTANT NOTICE**

1. Please report correctly the details of the accident to speed up the claims process.
2. This Form must be completed by the Policyholder and/or the Authorised Driver.
3. Information provided must be as truthful and accurate as possible. Any wilful misrepresentation or withholding of material facts may allow insurance companies to repudiate policy liability.
4. The issue and acceptance of this Form by insurance companies is not an admission of policy liability on the part of the insurance companies.
5. Any false reporting may be referred to the Police for investigation.
6. The report will be forwarded by the insurers of the GIA Records Management Centre established by the General Insurance Association of Singapore (GIA) for archiving and that copies of this report will for a fee be made available upon application by interested parties.
7. By the lodgment of this report to the insurers, you hereby consent to the archiving of this report at the centre and to copies of the report being made available aforesaid.
8. **Consent under the Personal Data Protection Act (PDPA)**

I understand, acknowledge, agree and consent that:

- (a) My insurer, my workshop and the General Insurance Association of Singapore ("GIA") may/are permitted to collect, use, disclose and/or process my personal data/personal information set out in this [form] and any other personal information provided by me or possessed by my insurer (collectively the "Personal Information") and disclose and transfer such Personal Information to all insurer(s) who have insured vehicle(s) involved in this accident (all insurer(s) who have insured vehicle(s) involved in this accident shall be collectively referred to as the "Insurers"), the Insurers' lawyers/law firms, the Monetary Authority of Singapore and any relevant government agency/authority (such as the police), for the purpose(s) of :
 - (i) processing, handling and/or dealing with my claims including the settlement of the claims and any necessary investigations relating to the claims;
 - (ii) investigating the accident and/or my claims;
 - (iii) carrying out and/or dealing with my instructions or responding to any enquiries by me;
 - (iv) administering my claims (including the mailing of correspondence, statements, invoices, reports or notices to me, which could involve disclosure of certain personal data about me to bring about delivery of the same as well as on the external cover of envelopes/mail packages); and/or
 - (v) complying with applicable law in administering, processing, handling and/or dealing with my claims.(collectively the "Purposes")
- (b) all insurer(s) who have insured vehicle(s) involved in this accident and the Insurers' lawyers/law firms, may/are permitted to collect, use, disclose and/or process my Personal Information for one or more of the above Purposes; and
- (c) my Personal Information may/can be disclosed by any of the Insurers and/or GIA to their third party service providers or agents(including their lawyers/law firms), which may be sited outside of Singapore, for one or more of the above Purposes.
- (d) my Personal Information will also be collected and used to compile claims history for the purpose of fraud detection, investigation and management in present and all future claims.
- (e) the information so collected under (d) above may be shared / disclosed:
 - (i) to all insurers and/or any other third parties that assist in evaluating, investigating, controlling or managing fraud, regulators, law enforcement and government agencies as reasonably required for the purposes stated, or
 - (ii) for complying with requirements under any regulations, laws or court orders.

Policyholder's Signature
Date & Time:

Driver's Signature
(If driver is not the policyholder)
Date & Time:

Reporting Centre Personnel's Signature
Name:
NRIC/FIN No.:

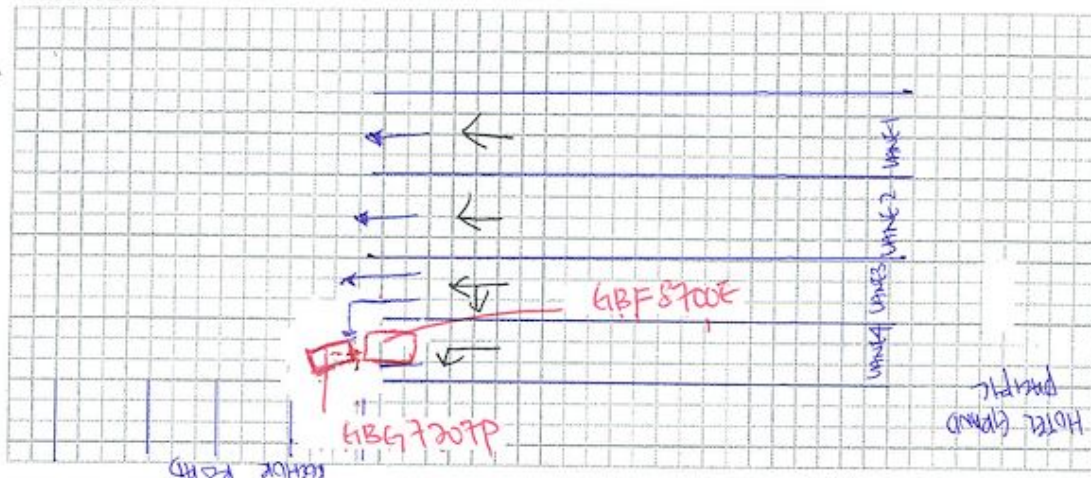

DESCRIBE CIRCUMSTANCES OF THE ACCIDENT

REFER TO POLICE REPORT STATEMENT

I/We declare the foregoing particulars are true in every respect.

Driver's Signature
(If driver is not the policyholder)
Date & Time:

Reporting Centre Personnel's Signature
Name:
NRIC/FIN No.:

GIZMTC SketchPlatform_v3

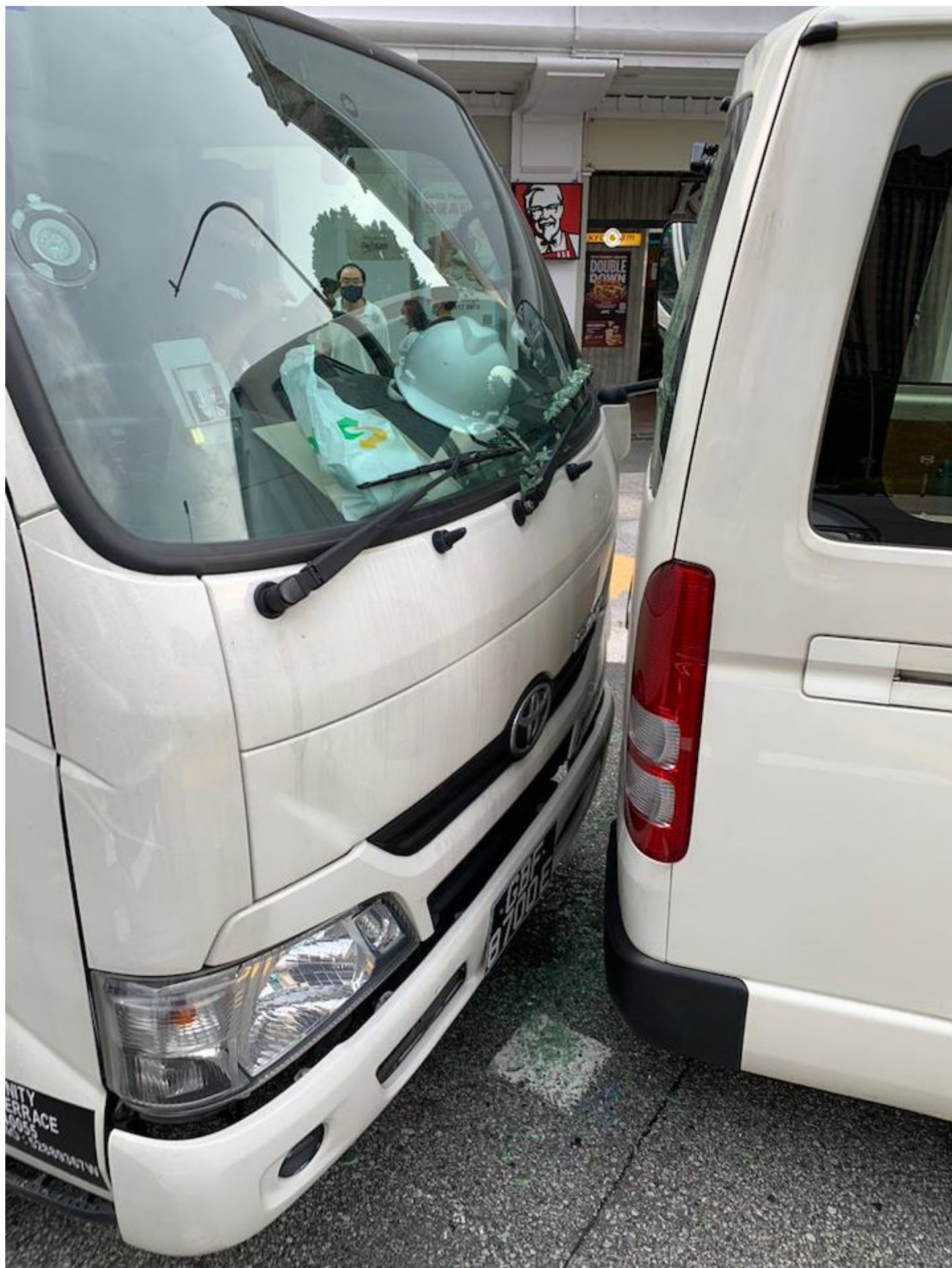

















**SINGAPORE
POLICE FORCE**



T/20210705/2128

Police Station Of Origin:
MacPherson NPP
54 Pipit Road #01-82/84 SINGAPORE
370054
Tel No: 1800-7449999

1 of 3

Report No. T/20210705/2128

REPORT OF A TRAFFIC ACCIDENT

Date/Time Report Made: 05/07/2021 21:48	Vide Report No.:	Station Diary No.: 58
--	------------------	--------------------------

Informant's Particulars

Name of Informant: TAN KENG MUN			Address: APT BLK 29 BALAM ROAD #17-13 SINGAPORE 370029		
ID Type / ID No.: NRIC NO / S1763003B			Contact No.: Home/Office: Mobile: 96227552		
Nationality: SINGAPORE CITIZEN			Email:		
Sex: Male	Age: 54	Date of Birth: 09/09/1966	Type of Informant: Driver		
Race: Chinese			Language:		Institution / School Name:
Occupation: Electrician			Driving Licence Information: Class: 3 Date of Expiry:		

General Information of the Accident

Type of Accident:	Non-Injury Others	Drink Drive: No	Date/Time of Accident: 02/07/2021 18:05	Type of Location:
Location: VICTORIA STREET				
Weather: Clear		Road Surface: Dry	Road Speed Limit:	
Traffic Flow:		Traffic Control:	Traffic Volume:	
Type of Collision: Between Moving Vehicles - Head To Rear			Anyone conveyed by ambulance: No	

Details of Vehicle Involved

Vehicle No.	Type	Make	Model	Color	Condition	No of Passenger
GBF8700E	Lorry					2
GBG7207P	Van					0

Details of Person Involved

Details of Person Involved	
Any Pedestrian Involved: No	
No. of Pedestrians Injured: NIL	Use of Pedestrian Crossing: NA



**SINGAPORE
POLICE FORCE**



T/20210705/2128

Police Station Of Origin:
MacPherson NPP
54 Pipit Road #01-82/84 SINGAPORE
370054
Tel No: 1800-7449999

2 of 3

Report No. T/20210705/2128

CONTINUATION OF REPORT

Driver			
Name	TAN KENG MUN	ID No.	S1763003B
Related Vehicle	GBF8700E (Lorry)	Contact No.	96227552
Hospital/Clinic	NIL	Class of Driving Licence & Expiry Date	Class: 3 Date of Expiry: NIL
Date Treatment	NIL	Date Discharge	NIL
No. of Days granted Medical Leave	NIL	Degree of Injury	NIL

Brief Details.

On 02/07/2021 at about 1800hrs, I was driving (GBF8700E) along Victoria street on lane 3. I then spotted a van (GBG7207P), when I was driving nearby the bus stop of Hotel Grand pacific. The van was on lane 2, subsequently cut into my lane in front of me and went to lane 4 without signaling. There was then a bus in front of the van. I then passed him on lane 3 and were about side by side. I then noticed that the van wanted to cut into my lane but I was already driving beside it. The van cut slightly into my lane, as I was afraid of collision, I swerved slightly to the right to avoid it. I then drove straight.

Approaching the traffic light junction of Victoria street and rochor rd, I was at lane 3 with intention to drive straight. However, I noticed that the Van was getting close to me on lane 2. For my own safety, I decided to join lane 4 and make a left turn. After joining lane 4, the van suddenly cut from lane 2 to lane 3 and into lane 4 right in front of me. I had to slow to a stop and let him cut in. As I was afraid of the Van driver due to his dangerous driving, I then intended to merge back into lane 3 and go straight. However when I was slowly merging into lane 3, the van drove ahead slightly and suddenly jammed the brakes. I applied my emergency brake but it was too late. My front left mirror had collided into the van's rear window causing the window to break.

The driver of the van then alighted his vehicle and started yelling towards me. I was inside my vehicle at the time. After he cooled down, I then alight my lorry and took photos of the accident. I then told him to make our own reports. I then waited for him to drive off before I drove off.



**SINGAPORE
POLICE FORCE**



T/20210705/2128

Police Station Of Origin:
MacPherson NPP
54 Pipit Road #01-82/84 SINGAPORE
370054
Tel No: 1800-7449999

3 of 3

Report No. T/20210705/2128

CONTINUATION OF REPORT

Sketch Plan

Informant is not able to provide sketch plan

IMPORTANT: Please attach a copy of your vehicle's Insurance Certificate to this report. If you don't have the certificate with you now, please fax a copy to 65474885 stating the report number as reference.

Signature Of Officer Recording The Report: G / Sgt 3 NURBIHAYAT BIN ABDUL JALIL	Signature Of Informant:
Signature Of Interpreter: Not applicable	Date/Time: 05/07/2021 21:48
Officer In Charge Of Case: TP / GIA /	Classification Of Case:
Contact No.:	
Authentication Stamp: NP168	
 SIGNATURE	



中国太平保险(新加坡)有限公司
CHINA TAIPING INSURANCE (SINGAPORE) PTE. LTD.

Motor Commercial

MZ300/C

R SN

AN0421A

Cov. Type:C

CERTIFICATE OF INSURANCE

Motor Vehicles (Third-Party Risks and Compensation) Act (Chapter 189)
Motor Vehicles (Third-Party Risks and Compensation) Rules, 1990
Road Transport Act, 1987 (Malaysia)
Motor Vehicles (Third-Party Risks) Rules, 1959 (Malaysia)

CERTIFICATE No. DMCVSA00031592103

Engine No.: 1KD2687064

Cha. No.: JTFAT35Y00K207608

1. Index Mark and Registration
Number of Vehicle

GBF8700E

AUTOSAFE

2. Name of Policy Holder

DESIGN ETERNITY

3. Effective date of the Commencement of
Insurance for the purposes of the Regulations,
Ordinance or Enactment

03/04/2021
(00:00:00)

Excess Sect I. \$3350.00
EX ON WINDSCREEN \$100.00

4. Date of Expiry of Insurance

02/04/2022

5. Persons or Classes of Persons entitled to drive*

Any person who is driving on the Policyholder's order or with their permission.

Provided that the person driving is permitted in accordance with the licensing or other laws or
regulations to drive the Motor Vehicle or has been so permitted and is not disqualified by order of
a Court of Law or by reason of any enactment or regulation in that behalf from driving the Motor
Vehicle.

6. Limitations as to use*

- (1) Use in connection with the Policyholder's business.
- (2) Use for the carriage of passengers (other than for hire or reward) in connection with the Policyholder's business.
- (3) Use for social, domestic or pleasure purposes.

The Policy does not cover

- (1) Use for hire or reward or racing, pace-making, reliability trial or speed testing.
- (2) Use whilst drawing a trailer except the towing of any one disabled mechanically propelled vehicle.

HIRE PURCHASE CO. : UNITED OVERSEAS BANK LIMITED AS HP OWNER

* Limitations rendered inoperative by Section 8 of the Motor Vehicles (Third-Party Risks and Compensation) Act (Chapter 189)
and Section 95 of the Road Transport Act 1987 (Malaysia), are not to be included under these headings.

I/We hereby Certify that the policy to which this Certificate relates is issued in accordance with the
provisions of the Motor Vehicles (Third-Party Risks and Compensation) Act (Chapter 189) and Part IV of the Road
Transport Act, 1987 (Malaysia).

Please see reverse

For CHINA TAIPING INSURANCE (SINGAPORE) PTE. LTD.

Issued By: Tan Mingjie
Authorised Officer

Authorised Signatory

China Taiping Insurance (Singapore) Pte. Ltd. (Co. Reg. No. 200208384E)
3 Anson Road #16-00 Springleaf Tower Singapore 079909

☎ 6389 6111

☎ 6222 1033

🌐 www.sg.cntaiping.com