



Borneo Motors



TOYOTA

Inchcape

Co. Reg No. : 196700086Z
GST Reg No. : MR-8500000-9
17 UBI ROAD 4
SINGAPORE 408611, Tel no.: 6631 1188

ESTIMATE

Account Details				Account No.		Customer Details			
China Taiping Insurance (S) Pte Ltd 3 Anson Road #16-00 Springleaf Tower Singapore 079909 Attn: Motor Claims Dept				S1000003 / ICCI1		Mr M Suman 552 Bedok North Avenue 1 #04-480 Singapore 460552 Mobile: 92358201			
				Document No. 0					
				Document Date 05/07/2021					
Year	Model	Variant	Reg. Date	Reg. No.	Kilometers	Wip No.	Order No. / Remarks		
2020	ZRE210R	GEXGPZ C1	29/01/2021	SMX8087S	0	21059	67/TP/SMX8087S		
Chassis No.		Engine No.	Terms	SA / Counter	Vehicle In		Collected On		
MR2BE3BE800012992		1ZR0G51764	60	Sam San Joi	--/--/----		0.00	--/--/----	
L	Cd	Job/Parts Description	Qty	Unit Price	Disc %	Amount			
1	Z	BP-SUNDRY SUNDRIES TP CLAIM TP-YM5999X ACC DATE:03/07/2021 DRIVE IN:05/07/2021 DATE-IN: DATE SURVEY: NO OF REPAIR DAYS: BY: AUTHORISED ON:				30.00			
2	B	BP-LAB2 DRILL HOLE & INSTALL REAR REVERSE SENSOR				180.00			
3	B	BP-LAB2 CHECK LIGHTING & CONDUCT WATER LEAK TEST				180.00			
4	B	BP-LAB2 REMOVE & INSTALL REAR COMPARTMENT CARPET ,GARNISH AND TRIMMING TO ASSIST REPAIR				360.00			
5	B	BP-LAB2 REMOVE & INSTALL REAR REVERSE CAMERA				180.00			
6	Z	BP-SLANT SUPPLY SEALANT (NETT)- BOOTLID, REAR END PANEL				120.00			
7	B	BP-ECU2 TO RESET ECU AND REPROGRAMME				180.00			
8	B	BP-LAB2 REPLACE REAR ACCIDENT DAMAGED PARTS STRAIGHTEN & ALIGN REAR ACCIDENT AFFECTED AREAS				3600.00			
9	B	BP-RES2 RESPRAY JOB ON REAR ACCIDENT AFFECTED AR EAS				2950.00			
10	1	SPC634-12012 S1 BACK CAMERA 16CY WITH GUIDELIN	1.00	356.80		356.80			
11	2	SPC507-12005 16 BACK SENSOR (070, WHITE PEARL)	1.00	185.80		185.80			
For & on behalf of Borneo Motors (Singapore) Pte Ltd			Customer's Signature		Charge Summary		Total		
			Please acknowledge receipt of vehicle		Parts Labour Sublet Lubrication/Fluid Others		Less		
							Amount Due		

Customer Copy



Borneo Motors

Inchcape

Co. Reg No. : 196700086Z
 GST Reg No. : MR-8500000-9
 17 UBI ROAD 4
 SINGAPORE 408611, Tel no.: 6631 1188



TOYOTA

ESTIMATE

Account Details				Account No.		Customer Details			
China Taiping Insurance (S) Pte Ltd 3 Anson Road #16-00 Springleaf Tower Singapore 079909 Attn: Motor Claims Dept				S1000003 / ICCI1		Mr M Suman 552 Bedok North Avenue 1 #04-480 Singapore 460552 Mobile: 92358201			
				Document No. 0					
				Document Date 05/07/2021					
Year	Model	Variant	Reg. Date	Reg. No.	Kilometers	Wip No.	Order No. / Remarks		
2020	ZRE210R	GEXGPZ C1	29/01/2021	SMX8087S	0	21059	67/TP/SMX8087S		
Chassis No.		Engine No.	Terms	SA / Counter	Vehicle In		Collected On		
MR2BE3BE800012992		1ZR0G51764	60	Sam San Joi	--/--/----	0.00	--/--/----	0.00	
L	Cd	Job/Parts Description				Qty	Unit Price	Disc %	Amount
12	3	S52159-0Z961 COVER, RR BUMPER L/C				1.00	536.20		536.20
13	4	S52563-02300 RETAINER, RR BUMPER,				1.00	101.60		101.60
14	5	S52576-02220 RETAINER, RR BUMPER				1.00	101.60		101.60
15	6	S52562-02330 RETAINER, RR BUMPER,				1.00	101.60		101.60
16	7	S52575-02220 RETAINER, RR BUMPER				1.00	101.60		101.60
17	8	S52161-0K040 CLIPS				10.00	4.10		41.00
18	9	S52023-02240 REINFORCEMENT SUB-AS				1.00	336.30		336.30
19	0	S52161-02905 PIECE, RR BUMPER L/C				1.00	16.40		16.40
20	1	S58307-02520 PANEL SUB-ASSY, BODY				1.00	622.10		622.10
21	2	S58387-02360 C0 PLATE, RR FLOOR FINI				1.00	273.00		273.00
22	3	S64429-02040 BOX, LUGGAGE COMPART				1.00	136.80		136.80
23	4	S64777-02430 CUSHION, SPARE WHEEL				1.00	148.20		148.20
24	5	S64771-02530 C0 COVER, SPARE WHEEL				1.00	449.10		449.10
25	6	S64719-02300 C0 COVER, LUGGAGE COMPA				1.00	261.60		261.60
26	7	T90467-08186 C3 CLIP				10.00	2.50		25.00
27	8	S64401-02F60 PANEL SUB-ASSY, LUGG				1.00	862.10		862.10
28	9	S64461-02310 WEATHERSTRIP, LUGGAG				1.00	208.80		208.80
29	0	S64600-02080 LOCK ASSY, LUGGAGE C				1.00	403.70		403.70
30	1	S64621-06080 STRIKER, LUGGAGE COM				1.00	15.50		15.50
31	2	T90975-02062 EMBLEM, SYMBOL				1.00	66.20		66.20
For & on behalf of		Customer's Signature		Charge Summary		Total			
Borneo Motors (Singapore) Pte Ltd									
		Please acknowledge receipt of vehicle		Parts Labour Sublet Lubrication/Fluid Others		Less			
						Amount Due			

Customer Copy



Borneo Motors

Inchcape

Co. Reg No. : 196700086Z
GST Reg No. : MR-8500000-9
17 UBI ROAD 4
SINGAPORE 408611, Tel no.: 6631 1188



TOYOTA

ESTIMATE

Account Details				Account No.		Customer Details			
China Taiping Insurance (S) Pte Ltd 3 Anson Road #16-00 Springleaf Tower Singapore 079909 Attn: Motor Claims Dept				S1000003 / ICCI1		Mr M Suman 552 Bedok North Avenue 1 #04-480 Singapore 460552 Mobile: 92358201			
				Document No. 0					
				Document Date 05/07/2021					
Year	Model	Variant	Reg. Date	Reg. No.	Kilometers	Wip No.	Order No. / Remarks		
2020	ZRE210R	GEXGPZ C1	29/01/2021	SMX8087S	0	21059	67/TP/SMX8087S		
Chassis No.		Engine No.	Terms	SA / Counter	Vehicle In		Collected On		
MR2BE3BE800012992		1ZR0G51764	60	Sam San Joi	--/--/----	0.00	--/--/----	0.00	
L	Cd	Job/Parts Description			Qty	Unit Price	Disc %	Amount	
32	3	S75442-02520 PLATE, LUGGAGE COMPT			1.00	41.30		41.30	
33	4	S75442-02530 PLATE, LUGGAGE COMPT			1.00	46.00		46.00	
34	5	S76801-02L10 GARNISH SUB-ASSY, BA			1.00	199.50		199.50	
35	6	S76827-02170 RETAINER, BACK DOOR			1.00	79.50		79.50	
36	7	S81560-02D50 LAMP ASSY, RR COMBIN			1.00	1235.90		1235.90	
37	8	S81550-02D40 LAMP ASSY, RR COMBIN			1.00	1235.90		1235.90	
38	9	S81498-02070 COVER, RR COMBINATIO			1.00	35.20		35.20	
39	0	S81497-02070 COVER, RR COMBINATIO			1.00	35.20		35.20	
40	1	S81590-02C80 LAMP ASSY, RR, LH			1.00	738.80		738.80	
41	2	S81580-02C80 LAMP ASSY, RR, RH			1.00	738.80		738.80	
42	3	S81270-0D200 LAMP ASSY, LICENSE P			2.00	65.90		131.80	
43	4	T89997-30100 ANTENNA, ELECTRICAL			1.00	72.60		72.60	
For & on behalf of		Customer's Signature			Charge Summary		Total		
Borneo Motors (Singapore) Pte Ltd		Please acknowledge receipt of vehicle			Parts		17,721.50		
					Labour		1,240.51		
					Sublet		0.00		
					Lubrication/Fluid		0.00		
					Others		0.00		
					GST 7.00%		1,240.51		
					Less		0.00		
					Amount Due		18,962.01		

Customer Copy

SINGAPORE ACCIDENT STATEMENT

IMPORTANT NOTICE

1. Please report correctly the details of the accident to speed up the claims process.
2. This Form must be completed by the Policyholder and/or the Authorised Driver
3. Information provided must be as truthful and accurate as possible. Any wilful misrepresentation or withholding of material facts may allow insurance companies to repudiate policy liability.
4. The issue and acceptance of this Form by insurance companies is not an admission of policy liability on the part of the insurance companies.
5. Any false reporting may be referred to the Police for investigation.
6. This report will be forwarded by the insurers of the GIA Records Management Centre established by the General Insurance Association of Singapore (GIA) for archiving and that copies of this report will, for a fee, be made available upon application by interested parties.
7. By the lodgement of this report to the insurers, you hereby consent to the archiving of this report at the centre and to copies of the report being made available aforesaid.

ACCIDENT STATEMENT

Date of Submission	05/07/2021 14:16 (SGT)
Date of Accident	03/07/2021 18:44 (SGT)
Exact Location of Accident	Singapore
Additional Location Information	CHANGI VILLAGE ROAD
Country/State of Loss	Singapore

DETAILS OF OWN VEHICLE

Vehicle Registration Number	SMX8087S
INSURED/POLICYHOLDER	
Is company?	No
Name Of Registered Owner	M SUMAN
NRIC No	SXXXX964C
Email Address	VICKRAMNAURDUH1996@GMAIL.COM
Mobile Phone No	(Phone) +65-92358201
Alternative Phone No	(Home) +65-92358201

VEHICLE PARTICULARS

Manufacturer	Toyota
Model	Corolla
Variant	-
Exact purpose for which vehicle was being used at time of accident	-
Are you claiming under your own insurance policy for repair to your vehicle?	No - Claiming third party
Vehicle Category	Private car
Transmission	Auto
CC	1600

INSURANCE COMPANY

Name of Insurance Company	AIG Asia Pacific Insurance Pte. Ltd.
Type of Coverage	Comprehensive
Fleet Policy	No
Policy Number	7210007908
Cover Note Number	-

DRIVER

Name of Driver	VICKRAM NAIRDUH S/O M.SUMAN
NRIC No	SXXXX125J

Date Of Birth	19/05/1996
Occupation	Indoor
Date Of Driving Pass	19/09/2018
Driving experience	2 YEARS AND 10 MONTHS
Gender	Male
Mobile Number	(Phone) +65-91734304
Alt. Phone Number	-
Email Address	VICKRAMNAURDUH1996@GMAIL.COM
Address	BLK 552 BEDOK NORTH AVE 1 #04-480
Address complement	-
Postcode	460552
Is the driver the policyholder?	No
If No, Relationship of the Driver with the Insured	Child
Does Driver Own Other Vehicles?	No
Vehicle Registration Number of Other Vehicle Owned by Driver	-
Insurance Company of Other Vehicle Owned by Driver	-

GENERAL INFORMATION OF THE ACCIDENT

Type of Accident	Collision - Head to Rear
Weather Conditions	Clear
Road Surface	Dry

OTHER INFORMATION

Was any foreign vehicle involved in the accident?	No
Number of vehicles involved in the accident	2
Was anybody injured in the Accident?	No
Was any injured conveyed to hospital by ambulance?	-
Was any other vehicle or property damaged?	Yes
Number of Passengers (Including Driver)	2
Has the driver been approached by unknown person(s) soliciting/offering accident claims assistance?	No

PASSENGER 1

Name	MALATHY D/O MANOHARAN
Gender	Female

DETAILS OF POLICE ACTION

Was the accident reported to the police?	No
Was notice of intended Prosecution given?	No
If yes, against whom?	-

CIRCUMSTANCES OF ACCIDENT

PLEASE REFER TO ATTACHED SKETCH PLAN AND STATEMENT.

ATTACHMENT(S)

Are accident photos available for attachment?	No
Was there any video captured by Car Camera?	Yes
Was there any audio recorded?	No

DETAILS OF OTHER VEHICLE PROPERTY 1

Vehicle Registration Number	YM5999X
Vehicle Manufacturer	Isuzu
Vehicle Model	-
Vehicle Variant	-
Vehicle Colour	-
Vehicle Category	Commercial vehicle

Name of Driver	SIN YEW CHYE
NRIC No	SXXXX119J
Contact Number	-
Address	BLK 643 ANG MO KIO AVE 5 #03-3005
Address complement	-
Postcode	560643
Insurance Company Name	-
Nature Of Damage	-
Details of property damaged in accident	-
No. Of Passenger (Including Driver)	-

SKETCH PLAN

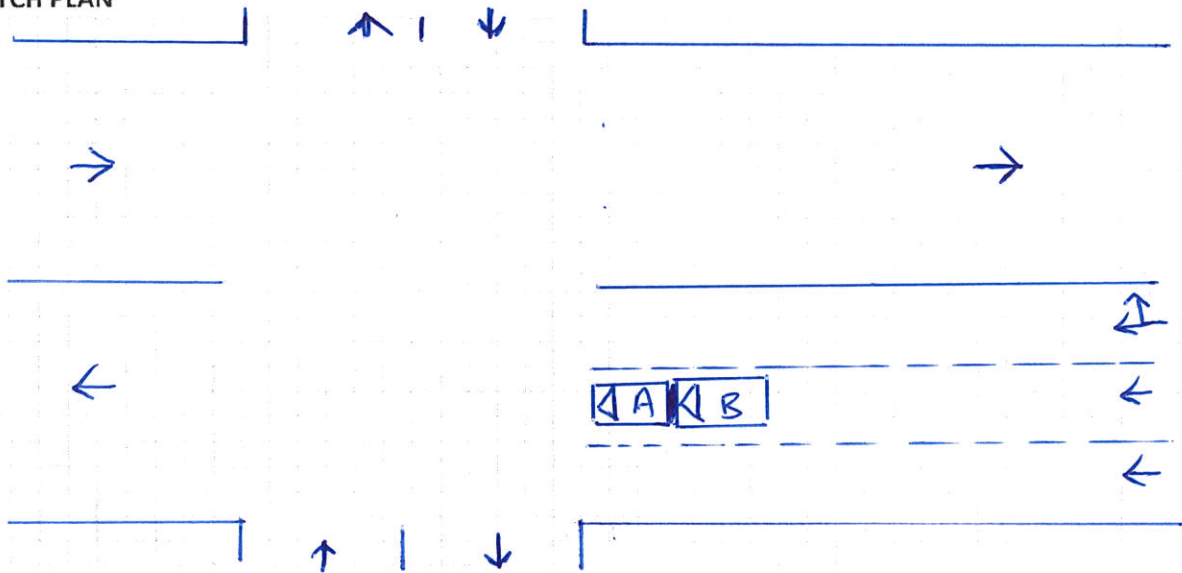

DESCRIBE CIRCUMSTANCES OF THE ACCIDENT

I approached the traffic light in front of the Sree Ramar temple and diagonally opposite Changi Village. I stopped my vehicle as I was turning right and the traffic light was Red as was the turning traffic arrow. The truck behind me was also waiting for the traffic light to turn green. I had my signal On to turn right; and as soon as the traffic light to go straight ~~and~~ turned green, the truck behind me drove into the back of my car. The traffic signal to turn right was still Red, therefore I hadn't moved forward. Upon ensuring my passenger and I were safe I went out and approached the truck driver Mr. Sin, who also came out of his truck. He claimed that he thought I was moving forward and didn't notice my signal nor the fact that I hadn't moved my car. I took down his details and drove my car to the road on the right to further assess the damage of the car and well being of my passenger and me

DECLARATION

I/We declare the foregoing particulars are true in every respect.

Policyholder's Signature

Date & Time: 9/7/2021

Driver's Signature

(If driver is not the policyholder)

Date & Time: 9/7/2021

Reporting Centre/Personnel's Signature

Name:

NRIC/FIN No.:

SKETCH PLAN

IMPORTANT NOTICE

1. Please report correctly the details of the accident to speed up the claims process.
2. This Form must be completed by the Policyholder and/or the Authorised Driver.
3. Information provided must be as truthful and accurate as possible. Any wilful misrepresentation or withholding of material facts may allow insurance companies to repudiate policy liability.
4. The issue and acceptance of this Form by insurance companies is not an admission of policy liability on the part of the insurance companies.
5. Any false reporting may be referred to the Police for investigation.
6. The report will be forwarded by the insurers of the GIA Records Management Centre established by the General Insurance Association of Singapore (GIA) for archiving and that copies of this report will for a fee be made available upon application by interested parties.
7. By the lodgment of this report to the insurers, you hereby consent to the archiving of this report at the centre and to copies of the report being made available aforesaid.
8. **Consent under the Personal Data Protection Act (PDPA)**

I understand, acknowledge, agree and consent that:

- (a) My insurer, my workshop and the General Insurance Association of Singapore ("GIA") may/are permitted to collect, use, disclose and/or process my personal data/personal information set out in this [form] and any other personal information provided by me or possessed by my insurer (collectively the "Personal Information") and disclose and transfer such Personal Information to all insurer(s) who have insured vehicle(s) involved in this accident (all insurer(s) who have insured vehicle(s) involved in this accident shall be collectively referred to as the "Insurers"), the Insurers' lawyers/law firms, the Monetary Authority of Singapore and any relevant government agency/authority (such as the police), for the purpose(s) of:
 - (i) processing, handling and/or dealing with my claims including the settlement of the claims and any necessary investigations relating to the claims;
 - (ii) investigating the accident and/or my claims;
 - (iii) carrying out and/or dealing with my instructions or responding to any enquiries by me;
 - (iv) administering my claims (including the mailing of correspondence, statements, invoices, reports or notices to me, which could involve disclosure of certain personal data about me to bring about delivery of the same as well as on the external cover of envelopes/mail packages); and/or
 - (v) complying with applicable law in administering, processing, handling and/or dealing with my claims. (collectively the "Purposes")
- (b) all insurer(s) who have insured vehicle(s) involved in this accident and the Insurers' lawyers/law firms, may/are permitted to collect, use, disclose and/or process my Personal Information for one or more of the above Purposes; and
- (c) my Personal Information may/can be disclosed by any of the Insurers and/or GIA to their third party service providers or agents (including their lawyers/law firms), which may be sited outside of Singapore, for one or more of the above Purposes.
- (d) my Personal Information will also be collected and used to compile claims history for the purpose of fraud detection, investigation and management in present and all future claims.
- (e) the information so collected under (d) above may be shared / disclosed:
 - (i) to all insurers and/or any other third parties that assist in evaluating, investigating, controlling or managing fraud, regulators, law enforcement and government agencies as reasonably required for the purposes stated, or
 - (ii) for complying with requirements under any regulations, laws or court orders.

Policyholder's Signature

Date & Time: 5/7/2021

Driver's Signature

(If driver is not the policyholder)

Date & Time: 5/7/2021

Reporting Centre Personnel's Signature

Name:

NRIC/FIN No.:



MOTOR ACCIDENT INTERVIEW FORM

NAME (DRIVER) : VICKRAM NAIRDOH S/O M SUMAN

VEHICLE NUMBER : 8MX 80878

DATE/TIME OF ACCIDENT : 03 JULY 2021 18 44 HRS

PLACE OF ACCIDENT : CHANNAI VILLAGE ROAD

THIRD PARTY VEHICLE (IF ANY) : ISUZU TRUCK No. 4M 5999X

WHERE DID YOU START YOUR JOURNEY AND WHERE WAS THE INTENDED DESTINATION BEFORE THE ACCIDENT?

BEDOK NORTH AVE 1 BLK 552 CARPARK, INTENDED TO GO TO SREE
RAMAR TEMPLE AT CHANNAI VILLAGE ROAD

DID YOU DRINK ANY ALCOHOLIC DRINKS BEFORE YOU DRIVE ON THE DAY OF THE ACCIDENT? IF YES, DID THE TRAFFIC POLICE CONDUCT ANY BREATHE-ANALYSER TEST ON YOU? IF YES, WHAT IS THE RESULT?

NO

WHAT IS THE TYPE OF COLLISION AND THE EXTENSIVENESS OF THE DAMAGES TO ALL VEHICLES INVOLVED?

TRUCK DROVE INTO MY CAR, CAUSING THE BOOT TO BE CRUSHED IN,
TAILLIGHTS TO BE DAMAGED. THE TRUCK SUFFERED DENTS

WERE YOU OR YOUR PASSENGER/S INJURED? IF INJURED, WHICH HOSPITAL? WERE YOU TAKEN TO THE TRAFFIC POLICE FOR INVESTIGATION?

NO

VICKRAM NAIRDOH S/O M SUMAN

Name:

I Affirmed The Above Information Is Given To My Best Knowledge.



CERTIFICATE OF INSURANCE

TOYOTA AUTO PROTECTOR PRIVATE VEHICLE

Name of Policyholder : M SUMAN
Period of Insurance : 29 Jan 2021 To 28 Jan 2023
Engine No. : 1ZR0G51764
Chassis No. : MR2BE3BE800012992

Vehicle No. : SMX8087S
Policy No. : 7210007908
Endorsement No. :
Issued Date : 01 Feb 2021

ABOUT THE COVER

Make/Model : TOYOTA COROLLA ALTIS 1.6
Engine Capacity/Tonnage : 1,598.00 CC
Driver Restriction : NA
Person or Classes of Persons Entitled to Drive* :
Sum Insured : Market Value
Off Peak Car : No
First Year of Registration : 2021
Insuring with COE/PAF : Yes

a) The Policyholder
b) Any other person who is driving on the Policyholder's order or with his/her permission.
This Policy will indemnify the Policyholder or any authorised driver only if he/she meets the specified age condition.

You have to pay an additional sum of \$3,000 as "Young and/or Inexperienced Driver Excess" ("YIDR") if You are or Your Authorised Driver (named or unnamed) is under the age of 23 and/or has less than 2 years' driving experience.

Age Condition : All Age Condition
Mileage Condition : Unlimited Mileage
Limitation as to use* :

Use only for social, domestic and pleasure purposes and for the Policyholder's business.
This Policy does not cover use for hire or reward, driving tuition, driving test, racing, pace-making, reliability trial or speed-testing, the carriage of goods other than samples in connection with any trade or business or use for any purpose in connection with Motor Trade.

Loss of Use 1500cc - 1600cc

* Limitations rendered inoperative by Section 8 of the Motor Vehicles (Third-Party Risks and Compensation) Act (Cap. 189), Section 95 of the Road Transport Act, 1987 (Malaysia) and Road Transport (Amendment) Act 2019, are not to be included under these headings.

EXCESS

Section 1
Fire - \$0 Own Damage - \$600 Theft - \$0 Flood Cover - \$600

Section 2
Property Damage - \$0

Windscreen : \$100

Named Driver and Excess (where applicable)

M SUMAN - \$600 (Own Damage), \$600 (Flood Cover)

APPROVED REPORTING CENTRES/AUTHORISED REPAIRERS (FOR CLAIMS RELATED REPAIRS)

1. Toyota Bodycare Centre (For accident repair & accident reporting) Add: 2 Pandan Crescent Singapore 128462 Tel: 6631 1188
2. Toyota Bodycare Centre (For accident repair & accident reporting) Add: 17 Ubi Road 4 Singapore 408611 Tel: 6631 1688

For other Approved Reporting Centres/AIG Authorised Repairers, please contact our 24-hour accident emergency hotline at +65 6338 6200. Alternatively, you may refer to AIG website www.aig.sg or AIG SG Mobile App. Simply search and download "AIG SG" from iTunes or Google Play.

IMPORTANT NOTES

Hire Purchase Company/Employer's Loan: Toyota Financial Services Singapore Pte Ltd

/We hereby certify that the policy to which this Certificate of Insurance relates is issued in accordance with the provisions of the Motor Vehicles(Third Party Risks and Compensation) Act (Cap. 189), Part IV of the Road Transport Act, 1987 (Malaysia), Road Transport (Amendment) Act 2019 and Motor Vehicles (Third Party Risks) Rules, 1959 (Malaysia).

0504667245
INCHCAPE AUTO TOYOTA - BSTU008

33 LENG KEE ROAD
SINGAPORE 159102

Underwritten by AIG Asia Pacific Insurance Pte. Ltd.

AIG Asia Pacific Insurance Pte. Ltd.
This computer generated document does not require a signature.

Farhana Ismail