

SINGAPORE ACCIDENT STATEMENT

IMPORTANT NOTICE

1. Please report correctly the details of the accident to speed up the claims process.
2. This Form must be completed by the Policyholder and/or the Authorised Driver
3. Information provided must be as truthful and accurate as possible. Any wilful misrepresentation or withholding of material facts may allow insurance companies to repudiate policy liability.
4. The issue and acceptance of this Form by insurance companies is not an admission of policy liability on the part of the insurance companies.
5. **Any false reporting may be referred to the Police for investigation.**
6. This report will be forwarded by the insurers of the GIA Records Management Centre established by the General Insurance Association of Singapore (GIA) for archiving and that copies of this report will, for a fee, be made available upon application by interested parties.
7. By the lodgement of this report to the insurers, you hereby consent to the archiving of this report at the centre and to copies of the report being made available aforesaid.

ACCIDENT STATEMENT

Date of Submission 01/07/2021 14:44 (SGT)
Date of Accident 01/07/2021 10:30 (SGT)
Exact Location of Accident Yishun Ave 4, Singapore
Additional Location Information Exit from SAFRA Yishun onto Yishun Avenue 4
Country/State of Loss Singapore

DETAILS OF OWN VEHICLE

Vehicle Registration Number SMH9434B

INSURED/POLICYHOLDER

Is company? No
Name Of Registered Owner Tan Anthony
NRIC No S1477198J
Email Address tananthony28@yahoo.com
Mobile Phone No (Phone) +65-92716435
Alternative Phone No +65-92716435

VEHICLE PARTICULARS

Manufacturer Nissan
Model Sylphy
Variant -
Exact purpose for which vehicle was being used at time of accident Private use
Are you claiming under your own insurance policy for repair to your vehicle? Yes
Vehicle Category Private car
Transmission Auto
CC 1598

INSURANCE COMPANY

Name of Insurance Company AIG Asia Pacific Insurance Pte. Ltd.
Type of Coverage Comprehensive
Fleet Policy No
Policy Number 7210012989
Cover Note Number -

DRIVER

Name of Driver Tan Anthony
NRIC No S1477198J

Date Of Birth	19/12/1953
Occupation	Outdoor
Date Of Driving Pass	09/04/1976
Driving experience	45 YEARS AND 3 MONTHS
Gender	Male
Mobile Number	(Phone) +65-92716435
Alt. Phone Number	+65-92716435
Email Address	tananthony28@yahoo.com
Address	Blk 821 Yishun Street 81 #05-624
Address complement	-
Postcode	760821
Is the driver the policyholder?	Yes
If No, Relationship of the Driver with the Insured	-
Does Driver Own Other Vehicles?	No
Vehicle Registration Number of Other Vehicle Owned by Driver	-
Insurance Company of Other Vehicle Owned by Driver	-

GENERAL INFORMATION OF THE ACCIDENT

Type of Accident	Collision - Major/Minor Rd
Weather Conditions	Clear
Road Surface	Dry

OTHER INFORMATION

Was any foreign vehicle involved in the accident?	No
Number of vehicles involved in the accident	2
Was anybody injured in the Accident?	No
Was any injured conveyed to hospital by ambulance?	-
Was any other vehicle or property damaged?	Yes
Number of Passengers (Including Driver)	1
Has the driver been approached by unknown person(s) soliciting/offering accident claims assistance?	No

DETAILS OF POLICE ACTION

Was the accident reported to the police?	No
Was notice of intended Prosecution given?	No
If yes, against whom?	-

CIRCUMSTANCES OF ACCIDENT

At around 10.30am on 1st July 2021, I was coming out from SAFRA Yishun car park. I was about to turn to the left side of Yishun Avenue 4. A car came by and I hit side of the other car. The car number is Mercedes C180, car plate number SLK 1451A. My car have damages to the front left hand side. The other car has damages on the side doors on his right hand side. There were no damages to personal or government properties.

ATTACHMENT(S)

Are accident photos available for attachment?	Yes
Was there any video captured by Car Camera?	No
Was there any audio recorded?	No

DETAILS OF OTHER VEHICLE PROPERTY 1

Vehicle Registration Number	SLK1451A
Vehicle Manufacturer	Nissan
Vehicle Model	Sylphy
Vehicle Variant	-
Vehicle Colour	-
Vehicle Category	Private car
Name of Driver	Jaraldmine Yang
Contact Number	(Phone) +65-97582214

Address -
Address complement -
Postcode -
Insurance Company Name -
Nature Of Damage -
Details of property damaged in accident -
No. Of Passenger (Including Driver) -

SKETCH PLAN**IMPORTANT NOTICE**

1. Please report correctly the details of the accident to speed up the claims process.
2. This Form must be completed by the Policyholder and/or the Authorised Driver.
3. Information provided must be as truthful and accurate as possible. Any wilful misrepresentation or withholding of material facts may allow insurance companies to repudiate policy liability.
4. The issue and acceptance of this Form by insurance companies is not an admission of policy liability on the part of the insurance companies.
5. Any false reporting may be referred to the Police for investigation.
6. The report will be forwarded by the insurers of the GIA Records Management Centre established by the General Insurance Association of Singapore (GIA) for archiving and that copies of this report will for a fee be made available upon application by interested parties.
7. By the lodgement of this report to the insurers, you hereby consent to the archiving of this report at the centre and to copies of the report being made available aforesaid.
8. **Consent under the Personal Data Protection Act (PDPA)**
I understand, acknowledge, agree and consent that :
(a) My insurer, my workshop and the General Insurance Association of Singapore ("GIA") may/are permitted to collect, use, disclose and/or process my personal data/personal information set out in this [form] and any other personal information provided by me or possessed by my insurer (collectively the "Personal Information") and disclose and transfer such Personal Information to all insurer(s) who have insured vehicle(s) involved in this accident (all insurer(s) who have insured vehicle(s) involved in this accident shall be collectively referred to as the "Insurers"), the Insurers' law yers/law firms, the Monetary Authority of Singapore and any relevant government agency/authority (such as the police), for the purpose(s) of :
(i) processing, handling and/or dealing with my claims including the settlement of the claims and any necessary investigations relating to the claims;
(ii) investigating the accident and/or my claims;
(iii) carrying out and/or dealing with my instructions or responding to any enquiries by me;
(iv) administering my claims (including the mailing of correspondence, statements, invoices, reports or notices to me, which could involve disclosure of certain personal data about me to bring about delivery of the same as well as on the external cover of envelopes/mail packages); and/or
(v) complying with applicable law in administering, processing, handling and/or dealing with my claims.
(collectively the "Purposes")
(b) all insurer(s) who have insured vehicle(s) involved in this accident and the Insurers' law yers/law firms, may/are permitted to collect, use, disclose and/or process my Personal Information for one or more of the above Purposes; and
(c) my Personal Information may/can be disclosed by any of the Insurers and/or GIA to their third party service providers or agents (including their law yers/law firms), which may be sited outside of Singapore, for one or more of the above Purposes.

AC 12.32pm
Policyholder's Signature / Date &
Time **01 JUL 2021**

1
Driver's Signature (If driver is not the policyholder) / Date
& Time

mai
Witnessed by Reporting Centre
Personnel

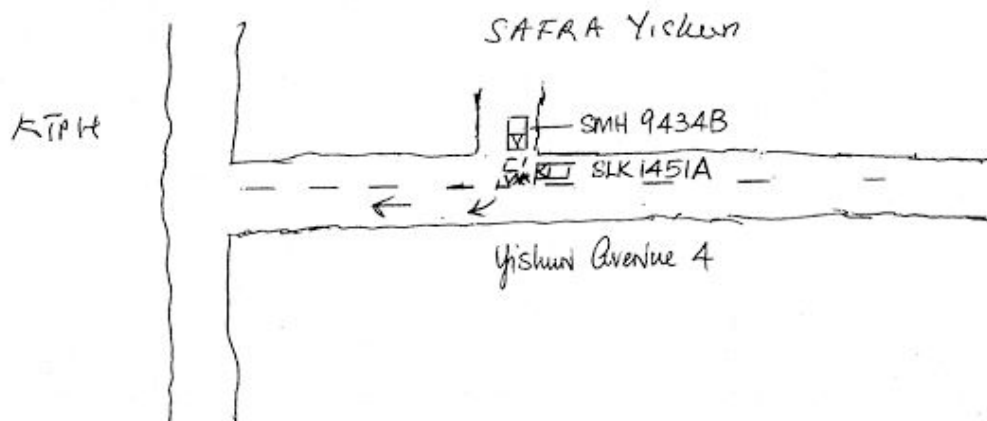
Sketch Plan

Describe Circumstances of the Accident

At around 10.30 a.m on 1st July 2021, I was coming out from SAFRA Yiphen car park. I was about to turn to the left side of Yiphen Avenue 4. A car came by and I hit the side of the other car. The car number is mercedes C180 car plate number SLK 1451A. My car got have damages on the front left hand side. The other car has damages on the side door on his right hand side. There was no personnel damage and government properties.

Declaration

We declare the foregoing particulars are true in every respect.

RE 1/7/2021.
Policyholder's Signature / Date &
Time 01 JUL 2021

Driver's Signature (If driver is not the policyholder) / Date
& Time

Mai
Witnessed by Reporting Centre
Personnel







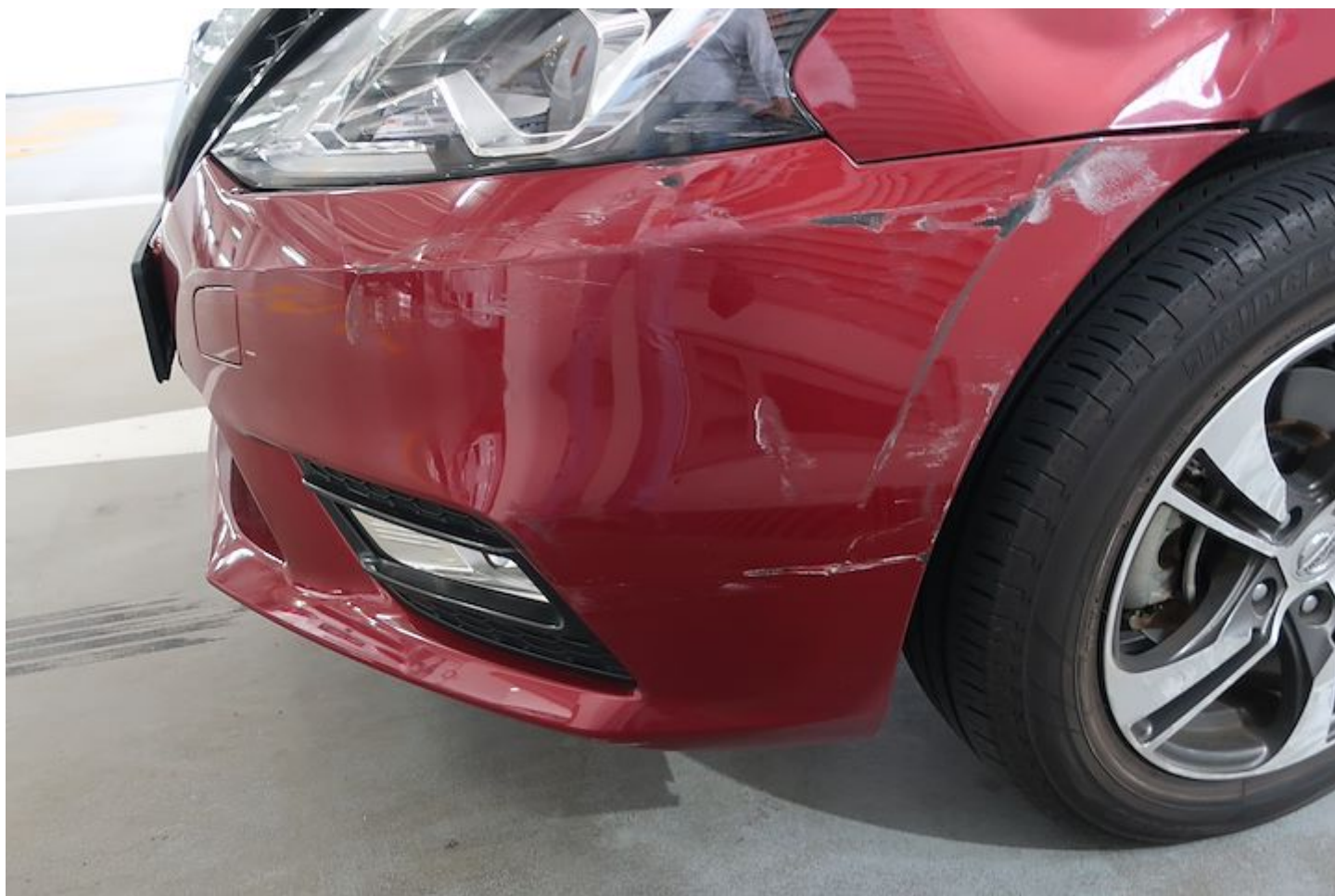











CERTIFICATE OF INSURANCE

AUTOPLUS PRIVATE VEHICLE

Name of Policyholder : TAN ANTHONY
Period of Insurance : 05 Feb 2021 To 17 Feb 2022
Engine No. : HR16939999C
Chassis No. : MNTBBAB17Z0034625

Vehicle No. : SMH9434B
Policy No. : 7210012989
Endorsement No. :
Issued Date : 04 Feb 2021

ABOUT THE COVER

Make/Model : NISSAN SYLPHY 1.6 PREMIUM
Engine Capacity/Tonnage : 1,598.00 CC
Driver Restriction : NA
Sum Insured : Market Value
Off Peak Car : No
First Year of Registration : 2019
Insuring with COE/PAF : Yes

Person or Classes of Persons Entitled to Drive* :

a) The Policyholder
 b) Any other person who is driving on the Policyholder's order or with his/her permission.
 This Policy will indemnify the Policyholder or any authorised driver only if he/she meets the specified age condition.

You have to pay an additional sum of \$3,000 as "Young and/or Inexperienced Driver Excess" ("YIDR") if You are or Your Authorised Driver (named or unnamed) is under the age of 23 and/or has less than 2 years' driving experience.

Age Condition : All Age Condition

Mileage Condition : Unlimited Mileage

Limitation as to use* :

Use only for social, domestic and pleasure purposes and for the Policyholder's business. This Policy does not cover use for hire or reward, driving tuition, driving test, racing, pace-making, reliability trial or speed-testing, the carriage of goods other than samples in connection with any trade or business or use for any purpose in connection with Motor Trade.

Loss of Use 1500cc - 1600cc Optional

* Limitations rendered inoperative by Section 8 of the Motor Vehicles (Third-Party Risks and Compensation) Act (Cap. 189), Section 95 of the Road Transport Act, 1987 (Malaysia) and Road Transport (Amendment) Act 2019, are not to be included under these headings.

EXCESS

Section 1

Fire - \$0 Own Damage - \$600 Theft - \$0 Flood Cover - \$600

Section 2

Property Damage - \$0

Windscreen : \$100

Named Driver and Excess (where applicable)

TAN ANTHONY

APPROVED REPORTING CENTRES/AUTHORISED REPAIRERS (FOR CLAIMS RELATED REPAIRS)

Approved Reporting Centres/ AIG Authorised Repairers (For claims related repairs) Any accident repairs to the Vehicle must be carried out by one of our Authorised Repairers. Within the first 3 years of the first registration of the Vehicle in Singapore, You have the option of having the accident repairs carried out at the Sole Agent's workshop. For other Approved Reporting Centres/AIG Authorised Repairers, please contact our 24-hour accident emergency hotline at +65 6338 6200. Alternatively, You may refer to AIG website www.aig.sg or AIG SG Mobile App. Simply search and download "AIG SG" from iTunes or Google Play.

IMPORTANT NOTES

Hire Purchase Company/Employer's Loan: DBS BANK LTD

We hereby certify that the policy to which this Certificate of Insurance relates is issued in accordance with the provisions of the Motor Vehicles (Third Party Risks and Compensation) Act (Cap. 189), Part IV of the Road Transport Act, 1987 (Malaysia), Road Transport (Amendment) Act 2019 and Motor Vehicles (Third Party Risks) Rules, 1959 (Malaysia).

0504259000

HENLY ENTERPRISES CO PTE LTD

18 UBI ROAD 4 #02-07 UBI CAR MALL

SINGAPORE 408616

Underwritten by AIG Asia Pacific Insurance Pte. Ltd.

AIG Asia Pacific Insurance Pte. Ltd.

This computer generated document does not require a signature.

Henly Enterprises Co Pte Ltd.