

NATIONAL Assessment Centre Services

Date In: 08/07/21	Job description	Date & Time Completed	Done by
Ref No: NA/CTI21007301/13	SAS e-filing		
Veh No: 5GQ2999H	E-mail (within 3hrs. AP: 2hrs)		
D.O.A: 08/07/21 1239	i-Motor Claim Form		
OD: (P) Reporting Only	i-Motor W/O (Within: OD 2hrs, TP 4hrs)		
	i-Photo Uploaded		
TP Insurer:	Assessment/Survey Report		
	Ass't Report by Fax / Hand to Owner/Wksp		

Preferred Wksp / INC Assign Wksp / QW: ()		Tel: ()	Fax: ()
TP Particulars:	Veh No: SFT1433B	INC () / Non-INC ()	
Owner / Driver: ()		Tel: ()	
Policy No: ()	Period: ()	Cover Type: ()	
Confirmed by: ()		Date: ()	Time: ()
Insured/Driver Liability: () % [Note-Est. Status (WO): N: 0-20%; P: 21-79%; F: 80-100%]			
Year of Registration: () Warranty: YES () / NO ()			
Excess: (\$) Loading: \$1,000 () / \$2,000 ()			

General Remarks:-

() Walk-In Customer: Customer's information strictly Confidential & Strictly NO refer of repairer.

() Total Loss Case : to e-mail Insurer URGENTLY.

Drive-In () / Towed-In () ; Invoice: YES () / NO () ; Towing Co. ()

Remarks:- (INC hotline: 6788 6616)	Date & Time Completed	Done by
1) Apply for Transport Allowance () / Courtesy Car ()		
2) QC Check / Post Repair Inspection ()		
3) Upload Resurvey Photo [Repair Cost > \$3000] ()		

Injury : _____

Date/Time	Actions

NA2103334	Invoice Preparation Checklist	Am't (\$) 1st Bill	Am't (\$) Add Bill
Claimant's Particulars :-	1) AR : Accident Reporting (\$30);		
	2) DA : Damage Assessment (\$100); INC (\$80)		
Driver/Owner:	3) TF : Towing Fee \$40/\$45		
	4) FT : Follow-Through Survey \$120		
Contact No:	5) RT : Follow-Through Survey (Resurvey) \$30		
	For claiming against INC Only (wef 10 Jan 2005)		
Damaged Portion:	6) TR : Re-inspection \$75		
	7) N1 : Idac DA + SMRT Survey \$160		
QC Checked by (Engr-In-Charge):	8) NTUC Additional Services:-		
	OD:		
Auditors' Comments :-	*N5: Courtesy Car / Tpt Allowance \$5		
	*N6: Repair Co-ordination \$10		
Cat 1:	*N7: Post Repair Inspection \$25		
	*N8: DV / Collect Excess Coordination \$5		
Cat 2 / 3:	TP (N11) : TP (Non INC) against INC \$20		
	9) N12: Idac Mobile 30		
	Invoice date:	Fee Charged	
	Revision date:	Fee Charged	

SINGAPORE ACCIDENT STATEMENT

IMPORTANT NOTICE

1. Please report correctly the details of the accident to speed up the claims process.
2. This Form must be completed by the Policyholder and/or the Authorised Driver
3. Information provided must be as truthful and accurate as possible. Any wilful misrepresentation or withholding of material facts may allow insurance companies to repudiate policy liability.
4. The issue and acceptance of this Form by insurance companies is not an admission of policy liability on the part of the insurance companies.
5. Any false reporting may be referred to the Police for investigation.
6. This report will be forwarded by the insurers of the GIA Records Management Centre established by the General Insurance Association of Singapore (GIA) for archiving and that copies of this report will, for a fee, be made available upon application by interested parties.
7. By the lodgement of this report to the insurers, you hereby consent to the archiving of this report at the centre and to copies of the report being made available aforesaid.

ACCIDENT STATEMENT

Date of Submission	05/07/2021 10:53 (SGT)
Date of Accident	03/07/2021 12:29 (SGT)
Exact Location of Accident	Dunearn Rd, Singapore
Additional Location Information	TOWARDS BUKIT TIMAH ROAD
Country/State of Loss	Singapore

DETAILS OF OWN VEHICLE

Vehicle Registration Number	SGQ2999H
-----------------------------	----------

INSURED/POLICYHOLDER

Is company?	Yes
Name Of Registered Owner	LAY AUTO LEASING PTE LTD
Company Reg No	2XXXXX521C
Email Address	fiona@layauto.com
Mobile Phone No	(Phone) +65-87973443
Alternative Phone No	+65-87973443

VEHICLE PARTICULARS

Manufacturer	Toyota
Model	Noah
Variant	-
Exact purpose for which vehicle was being used at time of accident	Private hire
Are you claiming under your own insurance policy for repair to your vehicle?	No - Claiming third party
Vehicle Category	Private hire
Transmission	Auto
CC	1998

INSURANCE COMPANY

Name of Insurance Company	China Taiping Insurance (Singapore) Pte. Ltd.
Type of Coverage	Comprehensive
Fleet Policy	No
Policy Number	DMHCSNA00002632101
Cover Note Number	-

DRIVER

Name of Driver	FOO KWOK CHEE(HU GUOJI)
NRIC No	SXXXX916E

IMPORTANT NOTE: Please submit the completed Addendum form to the same Accident Reporting Centre with whom you submitted the Original Report.

ADDENDUM

(A) PARTICULARS OF PERSON MAKING THE AMENDMENTS:

Original Report No: SN0921750001 Vehicle Registration No: SGQ 2999H
 Name (as shown in NRIC): FOO KWOK CHEE NRIC/FIN/Passport No: SXXXXX916E
 (*Vehicle Driver/Vehicle Owner) (*) Please delete as appropriate
 Address: BLK 109 GANGSA RD #03-147 Singapore (670109)
 Contact (Tel): _____ Mobile No.: 97858011
 Email Address: _____
 Date of Accident: 04/07/2021 Time of Accident: 13:29
 Place of Accident: DUNCAN RD TOWNS BURIT TIMAH RD
 Insurance Company: CHINA FAIRING

(B) ADDITIONAL INFORMATION /AMENDMENTS:

I have made a report on the above-mentioned accident and would like to include additional information or make the following amendments:

AMEND DATE OF ACCIDENT
DOA: 03/07/21

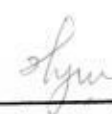

Policyholder / Driver's Signature
 Date:

 06/07/21
 Reporting Centre Personnel's Signature
 Name:
 NRIC/FIN No.:
 Date:

Date Of Birth	13/07/1977
Occupation	Outdoor
Date Of Driving Pass	11/09/2003
Driving experience	17 YEARS AND 10 MONTHS
Gender	Male
Mobile Number	(Phone) +65-97858011
Alt. Phone Number	-
Email Address	fiona@layauto.com
Address	BLK 109 GANGSA ROAD
Address complement	#03-147
Postcode	670109
Is the driver the policyholder?	No
If No, Relationship of the Driver with the Insured	Hirer
Does Driver Own Other Vehicles?	No
Vehicle Registration Number of Other Vehicle Owned by Driver	-
Insurance Company of Other Vehicle Owned by Driver	-

GENERAL INFORMATION OF THE ACCIDENT

Type of Accident	Collision - Head to Rear
Weather Conditions	Clear
Road Surface	Dry

OTHER INFORMATION

Was any foreign vehicle involved in the accident?	No
Number of vehicles involved in the accident	2
Was anybody injured in the Accident?	No
Was any injured conveyed to hospital by ambulance?	-
Was any other vehicle or property damaged?	Yes
Number of Passengers (Including Driver)	2
Has the driver been approached by unknown person(s) soliciting/offering accident claims assistance?	No

PASSENGER 1

Name	PASSENGER
Gender	Male

DETAILS OF POLICE ACTION

Was the accident reported to the police?	No
Was notice of intended Prosecution given?	No
If yes, against whom?	-

CIRCUMSTANCES OF ACCIDENT

I WAS STATIONARY IN MY LANE,SUDDENLY VEH B HIT ONTO MY REAR BUMPER.

ATTACHMENT(S)

Are accident photos available for attachment?	Yes
Was there any video captured by Car Camera?	No
Was there any audio recorded?	No

DETAILS OF OTHER VEHICLE PROPERTY 1

Vehicle Registration Number	SFT1433B
Vehicle Manufacturer	-
Vehicle Model	-
Vehicle Variant	-
Vehicle Colour	-
Vehicle Category	Private car

Name of Driver	-
Contact Number	-
Address	-
Address complement	-
Postcode	-
Insurance Company Name	-
Nature Of Damage	-
Details of property damaged in accident	-
No. Of Passenger (Including Driver)	-

SKETCH PLAN

IMPORTANT NOTICE

1. Please report **correctly** the details of the accident to speed up the claims process.
2. This Form must be **completed by the Policyholder and/or the Authorised Driver**.
3. Information provided must be as **truthful and accurate as possible**. Any wilful misrepresentation or withholding of material facts may allow insurance companies to **repudiate policy liability**.
4. The issue and acceptance of this Form by insurance companies is not an admission of policy liability on the part of the insurance companies.
5. **Any false reporting may be referred to the Police for investigation.**
6. The report will be forwarded by the insurers of the GIA Records Management Centre established by the General Insurance Association of Singapore (GIA) for archiving and that copies of this report will for a fee be made available upon application by interested parties.
7. By the lodgement of this report to the insurers, you hereby consent to the archiving of this report at the centre and to copies of the report being made available aforesaid.

8. Consent under the Personal Data Protection Act (PDPA)

I understand, acknowledge, agree and consent that:

(a) My insurer, my workshop and the General Insurance Association of Singapore ("GIA") may/are permitted to collect, use, disclose and/or process my personal data/personal information set out in this [form] and any other personal information provided by me or possessed by my insurer (collectively the "Personal Information") and disclose and transfer such Personal Information to all insurer(s) who have insured vehicle(s) involved in this accident (all insurer(s) who have insured vehicle(s) involved in this accident shall be collectively referred to as the "Insurers"), the Insurers' lawyers/law firms, the Monetary Authority of Singapore and any relevant government agency/authority (such as the police), for the purpose(s) of:

(i) processing, handling and/or dealing with my claims including the settlement of the claims and any necessary investigations relating to the claims;

(ii) investigating the accident and/or my claims;

(iii) carrying out and/or dealing with my instructions or responding to any enquiries by me;

(iv) administering my claims (including the mailing of correspondence, statements, invoices, reports or notices to me, which could involve disclosure of certain personal data about me to bring about delivery of the same as well as on the external cover of envelopes/mail packages); and/or

(v) complying with applicable law in administering, processing, handling and/or dealing with my claims.

(collectively the "Purposes")

(b) all insurer(s) who have insured vehicle(s) involved in this accident and the Insurers' lawyers/law firms, may/are permitted to collect, use, disclose and/or process my Personal Information for one or more of the above Purposes; and

(c) my Personal Information may/can be disclosed by any of the Insurers and/or GIA to their third party service providers or agents (including their lawyers/law firms), which may be sited outside of Singapore, for one or more of the above Purposes.



Policyholder's Signature / Date & Time

Driver's Signature (If driver is not the policyholder) / Date & Time

Witnessed by Reporting Centre Personnel

Sketch Plan

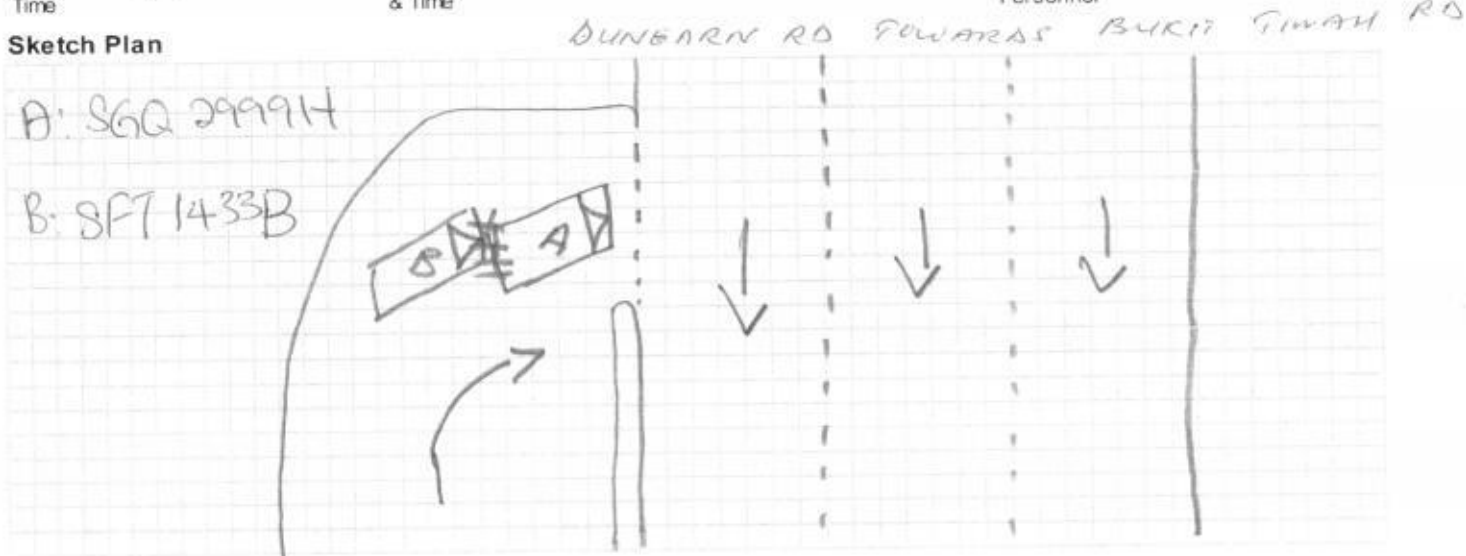



Describe Circumstances of the Accident

I was stationary in my lane, suddenly vehicle B hit onto my rear bumper.

Declaration

We declare the foregoing particulars are true in every respect.

Policyholder's Signature / Date & Time

Driver's Signature (If driver is not the policyholder) / Date & Time

 05/07/21
Witnessed by Reporting Centre Personnel

ACCIDENT STATEMENT

ACCIDENT DATE: 4 / 7 / 2021 (DD/MM/YYYY), TIME: 12 29 (HH/MM)

LOCATION: Dunearn Road toward Bukit Timah Road.

1. DETAILS OF VEHICLE

- a) VEHICLE NUMBER: SGQ2991H
 b) INSURANCE COMPANY: China Taiping
 c) POLICY NUMBER: DMHCSNA00002632101
 d) POLICY TYPE: (COMPREHENSIVE / THIRD PARTY / THIRD PARTY FIRE & THEFT)
 e) MAKE & MODEL: Toyota Noah
 f) TYPE: (SALOON / COUPE (MPV) / VAN / LORRY / MOTORCYCLE / OTHERS)
 g) VEHICLE CATEGORY: (PRIVATE / COMMERCIAL / MOTORCYCLE)
 h) PURPOSE OF USING AT ACCIDENT TIME: Rental
 i) ARE YOU CLAIMING UNDER YOUR OWN INSURANCE (YES/NO) (NO)
 IF NO, PLEASE STATE (THIRD PARTY CLAIM / REPORTING ONLY)

2. INSURED / POLICY HOLDER

- a) NAME: Lay Auto Leasing Pte Ltd (MALE / FEMALE)
 b) NRIC/FIN/PASSPORT: 201310521C CONTACT: 87973443
 c) ADDRESS: 21 Toh Guan Road #01-16/17 Toh Guan Centre S608609

* CONTINUE TO 3.d IF DRIVER ALSO POLICY HOLDER

DRIVER

- a) NAME: FOO KWOK CHEE (MALE / FEMALE)
 b) NRIC/FIN/PASSPORT: S7718916E CONTACT: 97858011
 c) ADDRESS: 109 Geylang Road #03-147 Singapore 670109

* d) DATE OF BIRTH: 13 / 07 / 1977 (DD/MM/YYYY)

e) OCCUPATION: (INDOOR / OUTDOOR)

f) YEARS OF DRIVING EXPERIENCE: 18 years

4. WAS DRIVER AN EMPLOYEE OF THE INSURED'S COMPANY? (YES / NO)
 IF NO, RELATIONSHIP OF THE DRIVER WITH INSURED: Grab

5. a) WEATHER CONDITION: (CLEAR / RAINING / OTHERS)

b) ROAD SURFACE: (DRY / WET / OTHERS)

6. WAS ANYBODY INJURED (YES / NO)

7. a) REPORTED TO POLICE (YES / NO)

IF YES, PLEASE STATE WHICH POLICE STATION:

8. THIRD PARTY VEHICLE

- a) VEHICLE NUMBER: SFT1433B MODEL:
 b) DRIVER'S NAME: Picard David Julien
 c) NRIC/FIN/PASSPORT: CONTACT: 9137 2244

THIRD PARTY VEHICLE

d) VEHICLE NUMBER: MODEL:

e) DRIVER'S NAME:

f) NRIC/FIN/PASSPORT: CONTACT:

Email: fiona@layauto.com

fax:

video:

Motor Hire Car

MZ406LB

R SN

AND606A

Gov. Type: C

CERTIFICATE OF INSURANCE
Motor Vehicles (Third-Party Risks and Compensation) Act (Chapter 189)
Motor Vehicles (Third-Party Risks and Compensation) Rules, 1960
Road Transport Act, 1987 (Malaysia)
Motor Vehicles (Third-Party Risks) Rules, 1959 (Malaysia)

CERTIFICATE No.

DMHCSNA00002632101

Engine No.: 2ZR2L40019

Cha. No.: ZWR800485841

1. Index Mark and Registration
Number of Vehicle

SGQ2999H

AUTOSAFE

2. Name of Policy Holder

LAY AUTO LEASING PTE LTD

3. Effective date of the Commencement of
Insurance for the purposes of the Regulations,
Ordinance or Enactment31/03/2021
(00:00:00)

4. Date of Expiry of Insurance

15/03/2022

5. Persons or Classes of Persons entitled to drive*

As per Named Driver(s) stated below.

Provided that the person driving is permitted in accordance with the licensing or other laws or
regulations to drive the Motor Vehicle or has been so permitted and is not disqualified by order of
a Court of Law or by reason of any enactment or regulation in that behalf from driving the Motor
Vehicle.

6. Limitations as to use*

- (1) Use for the carriage of passengers or goods in connection with the Policyholder's business.
(2) Use for social domestic pleasure purposes and business purposes of any person to whom the vehicle is hired.

The Policy does not cover

- (1) Use for racing, pace-making, reliability trial or speed-testing.
(2) Use whilst drawing a trailer except the towing (other than for reward) of any one disabled mechanically propelled vehicle.

HIRE PURCHASE CO.: DBS BANK LTD

* Limitations rendered inoperative by Section 8 of the Motor Vehicles (Third-Party Risks and Compensation) Act (Chapter 189)
and Section 95 of the Road Transport Act 1987 (Malaysia), are not to be included under these headings.**I/We hereby Certify** that the policy to which this Certificate relates is issued in accordance with the
provisions of the Motor Vehicles (Third-Party Risks and Compensation) Act (Chapter 189) and Part IV of the Road
Transport Act, 1987 (Malaysia).

Please see reverse

For CHINA TAIPING INSURANCE (SINGAPORE) PTE. LTD.

Issued By

Zhong YueQiang
Authorised Officer

Authorised Signatory