

ASSIGNMENT

From: _____ Date: _____
 Estimated Cost: _____
OD / TP / WS / TP RES / OD RES / EVA / INV / MV
 To Inspect Vehicle No: _____
 at Workshop m/s _____
 of _____
 Insured: _____
 Policy No. _____
 Claims No. _____
 Sum Insured: _____ Excess: _____
 (Client's Record)
 Make of Veh: _____

(Policy Condition)

Remark: The veh had commenced its
 repair at the time of inspection.

N/S	O/S

Bal. or Market Value: _____
 IDAC Accident Rpt: _____ Consistent? : Yes or No
 GIA / PR Seen: _____ Consistent? : Yes or No
 Est. Repairs: _____ days Res.: Yes or No
 Lum Sum: _____ % 3 Val.: Yes or No

CA / REV / REP. / 24 HRS

Date: _____ Person Contacted: _____ Vehicle: IN / OUT

Veh No: SMZ1073S Yr Regn: 2015, June
 Type: M.Car / M.Cycle / Bus / Van / Lorry / Taxi / Prime Mover /
 Truck / Trailer or
 Make: Mazda 6 C.C. 1998
 Colour: Black A/C: Insured / Std / NI / NA
 Sp. Reading: 107394 T/Radio: Insured / Std / NI / NA
 Eng/No: _____
 C/No: Jm66J107260208645
 Gen. Cond: Good / Fair / Poor / Burnt
 Steering: Inorder / Jammed / Leaked / Burnt or
 Brake: Inorder / Jammed / Leaked / Burnt or
 Modi: Nil / S/Rim / STD A/Rim or
 Tyre Size: F: 225/55 R17
 R: 225/55 R17
BS / DUN / EXNOVA / GY / FS / LIZA / MIC / OHTSU / PIR / SUMI /
TOYO / YOKO or
 Front _____ Rear _____
 R/Bal. 06 mm R/Bal. 06 mm
 L/Bal. 06 mm L/Bal. 06 mm
 D.O.A. _____ D.O.I. 05/07/21
 Survey held at Pico 60
 Des. of Damages: Frnt / Rear / O/S / N/S / U/C / Rooftop or
Rear o/s, o/s
 The U/C / Chassis frame / Body Structure affected due to collision.

Date / Time	Action / Instruction
	<u>TP Sampa</u>
	LUMP SUM \$7900,8DAYS
	<u>MV: 501C.</u>
	<u>PV: 36K</u>
	<u>Nett: 14K.</u>
	RED: 17706.8;69%

Date/Time, File Pass to?

☐

: Preli. Report

Days Of Repair: **8**

1)

☐

: Final Report

Resurvey No. of Trip: _____

Date/Time, File Return to?

2)

Add Fee:

☐

: Site Insp (\$

☐

: Interview (\$

☐

: Tech. Insp (\$

☐

: Weekend (\$

Survey Fee:

Transportation:

3 + RS. SI

Photos

Others

TOTAL

Report Format:

Lump Sum / LDI: G

SINGAPORE ACCIDENT STATEMENT

IMPORTANT NOTICE

1. Please report correctly the details of the accident to speed up the claims process.
2. This Form must be completed by the Policyholder and/or the Authorised Driver
3. Information provided must be as truthful and accurate as possible. Any wilful misrepresentation or withholding of material facts may allow insurance companies to repudiate policy liability.
4. The issue and acceptance of this Form by insurance companies is not an admission of policy liability on the part of the insurance companies.
5. **Any false reporting may be referred to the Police for investigation.**
6. This report will be forwarded by the insurers of the GIA Records Management Centre established by the General Insurance Association of Singapore (GIA) for archiving and that copies of this report will, for a fee, be made available upon application by interested parties.
7. By the lodgement of this report to the insurers, you hereby consent to the archiving of this report at the centre and to copies of the report being made available aforesaid.

ACCIDENT STATEMENT

Date of Submission	30/06/2021 16:29 (SGT)
Date of Accident	29/06/2021 07:30 (SGT)
Exact Location of Accident	Singapore
Additional Location Information	SLE Twds BKE Exit After Mandai Road
Country/State of Loss	Singapore

DETAILS OF OWN VEHICLE

Vehicle Registration Number	SMZ1073S
-----------------------------	----------

INSURED/POLICYHOLDER

Is company?	No
Name Of Registered Owner	CHUA REN JIA
NRIC No	SXXXX559E
Email Address	crenjia@gmail.com
Mobile Phone No	(Phone) +65-91591686
Alternative Phone No	+65-91591686

VEHICLE PARTICULARS

Manufacturer	Mazda
Model	6
Variant	-
Exact purpose for which vehicle was being used at time of accident	Private use
Are you claiming under your own insurance policy for repair to your vehicle?	No - Claiming third party
Vehicle Category	Private car
Transmission	Auto
CC	1998

INSURANCE COMPANY

Name of Insurance Company	NTUC Income Insurance Co-operative Ltd
Type of Coverage	Comprehensive
Fleet Policy	No
Policy Number	5121723292 (CLASSIC)
Cover Note Number	-

DRIVER

Name of Driver	CHUA REN JIA
NRIC No	SXXXX559E

Date Of Birth	10/09/1994
Occupation	Indoor
Date Of Driving Pass	30/06/2015
Driving experience	6 YEARS
Gender	Male
Mobile Number	(Phone) +65-91591686
Alt. Phone Number	+65-91591686
Email Address	crenjia@gmail.com
Address	298C COMPASSVALE STREET #08-84
Address complement	-
Postcode	543298
Is the driver the policyholder?	Yes
If No, Relationship of the Driver with the Insured	-
Does Driver Own Other Vehicles?	No
Vehicle Registration Number of Other Vehicle Owned by Driver	-
Insurance Company of Other Vehicle Owned by Driver	-

GENERAL INFORMATION OF THE ACCIDENT

Type of Accident	Collision - Head to Rear
Weather Conditions	Clear
Road Surface	Dry

OTHER INFORMATION

Was any foreign vehicle involved in the accident?	No
Number of vehicles involved in the accident	2
Was anybody injured in the Accident?	No
Was any injured conveyed to hospital by ambulance?	-
Was any other vehicle or property damaged?	Yes
Number of Passengers (Including Driver)	1
Has the driver been approached by unknown person(s) soliciting/offering accident claims assistance?	No

DETAILS OF POLICE ACTION

Was the accident reported to the police?	No
Was notice of intended Prosecution given?	No
If yes, against whom?	-

CIRCUMSTANCES OF ACCIDENT

Refer to Sketch Plan

ATTACHMENT(S)

Are accident photos available for attachment?	Yes
Was there any video captured by Car Camera?	No
Was there any audio recorded?	No

DETAILS OF OTHER VEHICLE PROPERTY 1

Vehicle Registration Number	FBE1682A
Vehicle Manufacturer	-
Vehicle Model	-
Vehicle Variant	-
Vehicle Colour	-
Vehicle Category	Motorcycle
Name of Driver	-
Contact Number	(Phone) +65-83551807
Address	-
Address complement	-

Postcode	-
Insurance Company Name	-
Nature Of Damage	-
Details of property damaged in accident	-
No. Of Passenger (Including Driver)	-

SKETCH PLAN

IMPORTANT NOTICE

1. Please report correctly the details of the accident to speed up the claims process.
2. This Form must be completed by the Policyholder and/or the Authorised Driver.
3. Information provided must be as truthful and accurate as possible. Any willful misrepresentation or withholding of material facts may allow insurance companies to repudiate policy liability.
4. The issue and acceptance of this Form by insurance companies is not an admission of policy liability on the part of the insurance companies.
5. Any false reporting may be referred to the Police for investigation.
6. The report will be forwarded by the insurers of the GIA Records Management Centre established by the General Insurance Association of Singapore (GIA) for archiving and that copies of this report will for a fee be made available upon application by interested parties.
7. By the lodgement of this report to the insurers, you hereby consent to the archiving of this report at the centre and to copies of the report being made available aforesaid.

8. Consent under the Personal Data Protection Act (PDPA)

I understand, acknowledge, agree and consent that :

(a) My insurer, my workshop and the General Insurance Association of Singapore ("GIA") may/are permitted to collect, use, disclose and/or process my personal data/personal information set out in this [form] and any other personal information provided by me or possessed by my insurer (collectively the "Personal Information") and disclose and transfer such Personal Information to all insurer(s) who have insured vehicle(s) involved in this accident (all insurer(s) who have insured vehicle(s) involved in this accident shall be collectively referred to as the "Insurers"), the Insurers' lawyers/law firms, the Monetary Authority of Singapore and any relevant government agency/authority (such as the police), for the purpose(s) of :

- (i) processing, handling and/or dealing with my claims including the settlement of the claims and any necessary investigations relating to the claims;
- (ii) investigating the accident and/or my claims;
- (iii) carrying out and/or dealing with my instructions or responding to any enquiries by me;
- (iv) administering my claims (including the mailing of correspondence, statements, invoices, reports or notices to me, which could involve disclosure of certain personal data about me to bring about delivery of the same as well as on the external cover of envelopes/mail packages); and/or
- (v) complying with applicable law in administering, processing, handling and/or dealing with my claims.

(collectively the "Purposes")

(b) all insurer(s) who have insured vehicle(s) involved in this accident and the Insurers' lawyers/law firms, may/are permitted to collect, use, disclose and/or process my Personal Information for one or more of the above Purposes; and

(c) my Personal Information may/can be disclosed by any of the Insurers and/or GIA to their third party service providers or agents (including their lawyers/law firms), which may be sited outside of Singapore, for one or more of the above Purposes.

 29/06/21
Policyholder's Signature / Date & Time

Driver's Signature (If driver is not the policyholder) / Date & Time

IDAC SIN MING(VICOM LTD)
385 SIN MING DRIVE S(575718)
Witnessed by Reporting Centre
Personnel

Sketch Plan

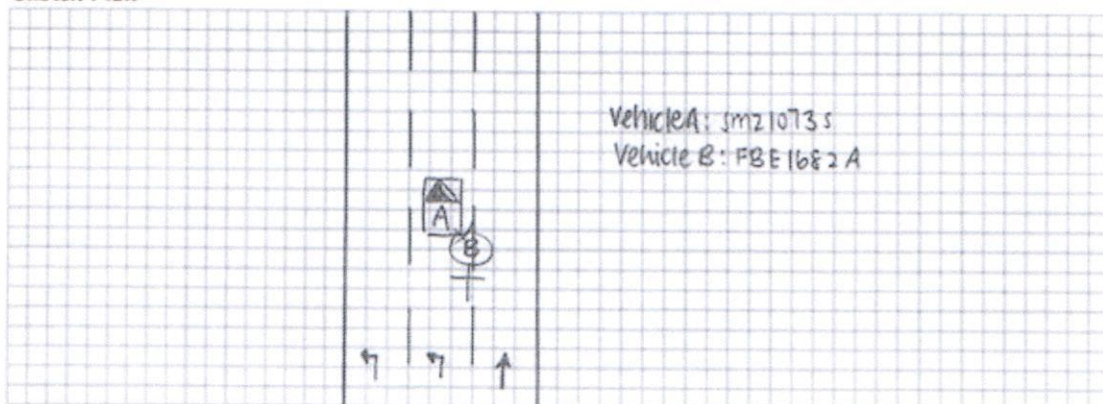



Describe Circumstances of the Accident

On the stated date and time, I vehicle A was travelling straight on the stated venue. Suddenly, I felt an impact on the right rear portion of my vehicle. I then came down to check and realised that it was vehicle B who have collided onto my vehicle.

Declaration

I/We declare the foregoing particulars are true in every respect.

Policyholder's Signature / Date & Time

Driver's Signature (if driver is not the policyholder) / Date & Time

IDAC SIN MING(VICOM LTD)
385 SIN MING DRIVE S(575718)

Witnessed by Reporting Centre
Personnel

[> Back to OneMotoring](#)**Enquire PARF/COE Rebate for Registered Vehicle****Vehicle Owner Particulars**

Owner ID Type:

Singapore NRIC

Owner ID:

559E

Vehicle Details

Vehicle No.:

SMZ1073S

Vehicle to be Exported:

No

Intended Deregistration Date:

06 Jul 2021

Vehicle Make:

MAZDA

Vehicle Model:

MAZDA6 4-DOOR SEDAN 2.0L SP.6EAT

Primary Colour:

Black

Manufacturing Year:

2015

Engine No.:

PE20655379

Chassis No.:

JM6GJ1072G0208645

Maximum Power Output:

121.0 kW (162 bhp)

Open Market Value:

\$19,514.00

Original Registration Date:

24 Jun 2015

First Registration Date:

24 Jun 2015

Transfer Count:

2

Actual ARF Paid:

\$9,514.00

Intended PARF Rebate Details

PARF Eligibility:

Yes

PARF Eligibility Expiry Date:

23 Jun 2025

PARF Rebate Amount:

\$6,184.00

Intended COE Rebate Details

COE Expiry Date:

23 Jun 2025

COE Category:

B - Car above 1600cc or 97kW (130bhp)

COE Period(Years):

10

QP Paid:

\$75,002.00

COE Rebate Amount:

\$29,729.00

Total Rebate Amount:**\$35,913.00**

The information contained herein is correct as at 06 Jul 2021

OK



ANNOUNCING Carway

as sgCarMart Premium Dealer for the 4th Consecutive YearCARWAY
Your Satisfaction Is Our Success

Post an Advertisement

Sell it yourself! Advertise it at just
\$68 until it's SOLD!

Post an Ad

Advertiser Login

Ways of Selling

Toyota Corolla Altis 1.6A (New 5 Years COE),

2.88% Per Annum By GV Cars
Financing Up To 100% Loan, No
Admin Fees And GST,
GV Credit Pte Ltd

HIN LUNG AUTO
Ho Bee Group

One Stop Car Hub
Finance, Insurance, Workshop
New and Used Cars

30 years
of car sale

Browse by Category

Sort by Date Posted

20 results/page

11 vehicles

mazda 6

Advanced Search

	Make	Model	Price	Depreciation	Reg Date	Eng Cap	Mileage	Veh Type	Status
Search Selection	mazda 6		Any	Any	2015	Any	Any	Any	Available
	Mazda 6 2.0A		\$45,000	\$11,750 /yr	15-Jan-2015	1,998 cc	73,300 km	Luxury	Available
	Elegant White, This Is Not A Rental / Limousine Unit, Genuine Low Mileage Done, Spacious And Luxurious Sedan, Low Maintenance Cost, Very Well Maintained, Easy Financing, Flexible In-House Loan Packages Available. Prime Motor & Leasing Posted: 28-Jun-2021 Tags: 2015 Mazda 6, Mazda 6, Mazda, 6								
	Mazda 6 2.0A		\$43,000	\$11,050 /yr	30-Jan-2015	1,998 cc	133,000 km	Luxury	Available
	Very Well Maintained. No Regrets! Posted: 04-Jul-2021 Tags: 2015 Mazda 6, Mazda 6, Mazda, 6								
	Mazda 6 2.0A Executive		\$56,800	\$11,440 /yr	14-Aug-2015	1,998 cc	95,000 km	Luxury	Available
	2 Owners, Bidded 2 Digit Car Plate Number SLK62X, New Coat Of Paint, Genuine Mileage, Well Maintained By Previous Owner, Bank Interest From 1.88%, Full Loan Or In House Loan Can Be Arranged, Can Send For VICOM Or STA Evaluation, Trade-In And Scrap Car W... Skyline Auto Pte Ltd Posted: 30-Jun-2021 Tags: 2015 Mazda 6, Mazda 6, Mazda, 6								
	Mazda 6 2.0A		\$55,800	\$11,320 /yr	28-Aug-2015	1,998 cc	72,837 km	Luxury	Available
	1 Owner, 100% Accident Free With Low Mileage Done! Superb Condition In/Out. Spacious & Luxurious Yet Easy To Maintain Unit. Promo 1.88% Interest & Trade In Available! Sng Auto Pte Ltd Posted: 04-Jul-2021 Tags: 2015 Mazda 6, Mazda 6, Mazda, 6								
	KHY Motors Pte Ltd - Specialist for Mazda Car repair, servicing & maintenance KHY Motors strives to provide great customer service and great prices for all our customers! More info about this shop								
	Mazda 6 2.0A		\$56,988	\$11,300 /yr	22-Sep-2015	1,998 cc	86,000 km	Luxury	Available
	1 Owner! Low Mileage! Well Maintained Family Car! Non-Abused! Non-PHV Unit! Flexible Financing Options Available! Come's With 6 Months Warranty And 1 Year Free Servicing. Call Now! Posted: 03-Jul-2021 Tags: 2015 Mazda 6, Mazda 6, Mazda, 6								
	Mazda 6 2.0A		\$60,000	\$11,750 /yr	23-Sep-2015	1,998 cc	108,000 km	Luxury	Available
	1 Owner, Accident Free, Full Service By Agent With Certificate, Low Mileage Clocked, Very Well Maintained, Clean And Neat Interior, Bank Or In House Loan Available, Welcome Text Or Call Our Friendly Sale Executive To Arrange For Viewing, Trade In Welcome. Monster Motors Pte Ltd Posted: 29-Jun-2021 Tags: 2015 Mazda 6, Mazda 6, Mazda, 6								

Compare

Mazda 6 2.0A

\$53,000

\$10,090 /yr

23-Sep-2015

1,998 cc

Luxury

Available