

M/s Ngee Ngee Motor

Blk K, No. 22 Pandan Loop (West Coast Road, Jurong Town), Singapore 128219

Name : SIN ENG MOTOR TRADING
Address : 10 Buroh Street #09-05 West Connect Building
: Singapore 627564

Vehicle No. : SJV1401K
Accident date : 17 November 2020

Final Repair Bill for Vehicle No. SJV1401K

To supply labour and replaced parts,
labour charges for repairing, knocking,
panel-beating, welding and respray
(Lumpsum repair)

S\$ 5,900.00

Singapore Dollars: FIVE THOUSAND AND NINE HUNDRED ONLY



星榮汽車貿易 SIN ENG MOTOR TRADING

10 Buroh Street #09-05 West Connet Building
Singapore 627564
HP: 9006 6623, 8375 9741 Fax: 6777 1627
Co. Reg. No: 53093696L

RENTAL AGREEMENT

No. 20470

PARTICULARS OF HIRER	
NAME:	NHEE NHEE MOTOR
ADDRESS:	BIKK NO22 PANDAN LOOP SINGAPORE 128240
NRIC / ROC NO:	
TELEPHONE (OFFICE) :	67775382
(FAX) :	
(RESIDENT) :	
(HP) :	
DELIVERY ADDRESS / SITE:	
CONTACT PERSON:	

PARTICULARS OF VEHICLE
VEHICLE NO: SME 6733 Z
MAKE & MODEL: TOYOTA
VEHICLE TYPE: ALTS
ATTACHMENTS:
YEAR OF MANUFACTURE:
ENGINE NO:
CHASSIS NO:

RENTAL CHARGES
DAILY CHARGE: 150
WEEKLY CHARGE: 1050 / 7
MONTHLY CHARGE:
DEPOSIT:
ADVANCE PAYMENT:
GRAND TOTAL:
*INTEREST OF LATE PAYMENT AT 1.5% PER MONTH
THE ABOVE RENTAL CHARGES INCLUDE: SERVICING, PREVENTIVE MAINTENANCE AND REPAIRS OF THE ABOVE SAID EQUIPMENT UNLESS THE DAMAGES WERE CAUSED BY OPERATOR NEGLIGENCE / ACCIDENT.

FRONT WINDSCREEN EXCESS: \$ 100	
CONTRACT START: 23 NOV 2020	
CONTRACT END: 30 NOV 2020	
VEHICLE TOTAL LOSS: \$ 10000	

PERIOD OF RENTAL: 1 WEEK
COMMENCEMENT DATE: 23 NOV 20 TIME: 11 AM
DATE OF RETURN: 30 NOV 20 TIME: 11 AM

REMARKS: REPLACEMENT CAR FOR SJV1401 K

- NOTE: 1) HIRER IS LIABLE FOR ALL PARKING FINES AND TRAFFIC VIOLATIONS.
- 2) COMPULSORY INSURANCE EXCESS: HIRER IS LIABLE TO PAY FIRST S\$ 3500. NEWLY ACQUIRED PLUS COSTS OF REPAIR TO THE RENTED VEHICLES (AUTHORISED DRIVERS AGE 23 AND WITH MIN 2 YEARS OF DRIVING EXPERIENCE)
- 3) THE VEHICLE IS NOT ALLOW TO USE FOR ANY ILLEGAL ACTIVITIES WHICH CONFLICT WITH THE LAW IN SINGAPORE

I/WE DECLARE THAT THE ABOVE PARTICULARS ARE TRUE AND CORRECT IN EVERY RESPECT AND I/WE HAVE READ AND UNDERSTOOD THE TERMS AND CONDITIONS OF THE HIRE AGREEMENT PRINTED OVERLEAF.

STAMP & SIGNATURE OF HIRER

AUTHORISED BY

DATE

DATE

CARLINK CONSULTANCY

60 Hillside Drive, Singapore 549009

Fax: 62874788 Tel: 62856178

INVOICE

M/S Sin Eng Motor Trading
C/o 192 Pandan Loop
#04-20 Pantech Business Hub
Singapore 128381

Invoice No: CL 11777 TP
Our Ref: CL 11777 SJV 1401 K
Date: 5th January 2021

S/N	DESCRIPTION	QTY	UNIT PRICE (\$)	AMOUNT (\$)
1	<u>Vehicle No: SJV 1401 K</u> Charges for accident vehicle inspection and appraisal report, transportation, photographs and misc*** (photographs - 144 copies)			\$744.00
			Total:	\$744.00

We thank you for the opportunity to serve you and assure you of our best at all times



PATRICK NG
Automotive Engineer Assessor
MIMI, MIRTE, LCGI, I ENG, LAE, CGLI FTC.

Note: Payment by cheque should be crossed and made payable to "CARLINK CONSULTANCY"

CARLINK CONSULTANCY

60 Hillside Drive
Singapore 549009

Tel : 62856178

Fax : 62874788

ACCIDENT VEHICLE INSPECTION / ASSESSMENT REPORT

Our Ref: CL 11777 SJV 1401 K

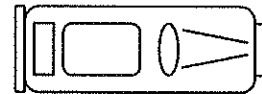
1 REFERENCE			
Date of request	: 25th November 2020		
Requested by	: M/S Sin Eng Motor Trading C/o 192 Pandan Loop #04-20 Pantech Bushiness Hub Singapore 128381		
Type of claim	: Third party		
Workshop	: M/S Hoe Seng Huat Motor Works 192 Pandan Loop #04-20 Pantech Bushiness Hub Singapore 128381		
Date of survey	: 25th November 2020		
Accident date	: 17th November 2020		
2 DETAILS OF VEHICLE			
Registration No.	: SJV 1401 K		
Make & Model	: Toyota Vios E Auto		
Date of registration	: 13th January 2010		
Engine No.	: 1NZY033460		
Chassis No.	: MR053HY9305149076		
Speedometer reading	: 145937 Km		
Transmission	: Automatic		
Colour	: Silver		
3 STATIC CHECK			
Steering	: see annex(es)	Paintwork	: Good
Footbrake	: see annex(es)	Modification	: Nil
Handbrake	: see annex(es)	General condition	: Good
4 TYRE CONDITION			
	<u>Nearside/Make</u>	<u>Offside/Make</u>	<u>Size</u>
Front tyre	: 6mm/Falken	6mm/Falken	: 185/60 R15
Rear tyre	: 6mm/Falken	6mm/Falken	: 185/60 R15
5 POINT OF IMPACT			
See Annex(es) and Motor Accident Reports			
6 REMARK			
This inspection was conducted entirely on a "WITHOUT PREJUDICE" basis and we have not authorised any repair.			

Annex A : Assessement / Adjustment on Spare Parts

SJV 1401 K

Item	Vehicle Parts Description	Condition	Qty	W/shop Est. (\$)	Disc (%)	Adjusted Cost (\$)
List Items						
1	Boot lid	Repair	1	\$791.85	100%	\$0.00
2	Boot lid weatherstrip	Deformed/cut	1	\$182.25	25%	\$136.69
3	Boot lid lock	Bent/jammed	1	\$177.40	25%	\$133.05
4	Boot lid lock striker	Bent	1	\$42.10	25%	\$31.58
5	Boot lid badge	Necessary	1	\$29.85	25%	\$22.39
6	Boot lid VIOS	Necessary	1	\$27.75	25%	\$20.81
7	Boot lid E emblem	Necessary	1	\$28.20	25%	\$21.15
8	Tail lamp RH & LH	Necessary	2	\$748.90	25%	\$561.68
9	Tail lamp sealant RH & LH	Necessary	2	\$100.00	25%	\$75.00
10	Tail lamp clip RH & LH	Necessary	2	\$25.80	25%	\$19.35
11	Rear bumper fascia	Deformed/cut	1	\$570.85	25%	\$428.14
12	Rear bumper side retainer	Necessary	2	\$264.50	25%	\$198.38
13	Rear bumper side attachment	Necessary	2	\$282.90	25%	\$212.18
14	Rear bumper reflector RH	Grazed	1	\$182.10	25%	\$136.58
15	Rear bumper reflector LH	Cracked	1	\$182.10	25%	\$136.58
16	Rear bumper clips	Necessary	10	\$129.00	25%	\$96.75
17	Rear end panel	Dented/bent	1	\$789.10	25%	\$591.83
18	Rear end panel top trim	Bent/cut	1	\$289.95	25%	\$217.46
19	Rear end panel top trim clips	Necessary	4	\$51.60	25%	\$38.70
20	Rear end panel chassis bracket L/H	Bent	1	\$121.10	25%	\$90.83
21	Rear end panel chassis bracket RH	Serviceable	1	\$121.10	100%	\$0.00
22	Rear tool tray sponge LH	Deformed/cut	1	\$374.45	25%	\$280.84
23	Rear tool tray sponge RH	Deformed/cut	1	\$374.45	25%	\$280.84
S/Nett Items						
24	Reverse sensors with control unit	Slack/cut/faulty	1set	\$380.00		\$380.00
25	Rear number plate	Dented/bent	1	\$35.00		\$35.00
26	Rear number plate holder	Bent/cut	1	\$40.00		\$40.00
27	Rear boot compartment water proof sealer	Necessary	1	\$150.00		\$150.00
Total for Spare Parts :				\$6,492.30		\$4,335.76

Annex B : Adjustment on Labour and Spray Painting

SJV 1401 K

Item	Job Description	Workshop Est. (\$)	Adjusted Cost (\$)
1	Anti rust treatment	\$180.00	\$150.00
2	To check wiring system & lights	\$100.00	\$80.00
3	To remove & refix interior upholstery	\$100.00	\$80.00
4	To remove & replace reverse sensor	\$100.00	\$80.00
5	To respray affected areas	\$1,400.00	\$900.00
6	To renew damaged parts, straighten/repair rear floor panel & aligned all parts	\$1,500.00	\$1,400.00
TOTAL FOR LABOUR & SPRAY PAINTING :		\$3,380.00	\$2,690.00

Summary

	Workshop Est. (\$)	Adjusted Cost (\$)
TOTAL FOR SPARE PARTS :	\$6,492.30	\$4,335.76
TOTAL FOR LABOUR & SPRAY PAINTING :	\$3,380.00	\$2,690.00
TOTAL REPAIR COSTS :	\$9,872.30	\$7,025.76

CARLINK CONSULTANCY

SJV 1401 K

Annex C: Recommendation

We have inspected thoroughly the actual damages found on the vehicle and our assessment is appended in the Annex(es) attached. The condition and age of the vehicle was considered before we reached our recommendation as to whether the parts need replacement or repair.

M/S Hoe Seng Huat Motor Works estimated repair cost is **S\$9,872.30** and we have adjusted it to **S\$7,025.76** on a part by part basis. However, taking into consideration the age of the vehicle and the availability of used/recondition components. We, therefore recommend a contract lump sum repair cost.

The repairer have agreed to undertake the repairs on a contract lump sum of **S\$5,900.00**, according to acceptable quality and standard. (Repairer discretion to repair parts, to replace with old parts, or to replace with OEM or genuine parts).

The entire repair of the damaged vehicle should be completed within a reasonable period of **7** working days.

We have advised the repairer that the inspection was conducted strictly on a WITHOUT PREJUDICE basis and we have not given any instruction and authorisation to proceed with the repair of the vehicle.

We are reverting the matter to you for your discretion and enclosed is our invoice for service rendered.

Yours faithfully,
CARLINK CONSULTANCY



PATRICK NG
Automotive Engineer Assessor
MIMI, MIRTE, LCGI, I ENG, LAE, CGLI FTC.



TOYOTA MOTOR CORPORATION
MODEL NC003R-BEPRKT 1497 mL
ENGINE 1N7-EE
FRAME NO. MR053HY93051 49076
COLOR TRIM PLANT GVM(kg)
1D4 EE10 Z35
WABUJ U340E -02A DEC 09
WJ3: TOYOTA MOTOR THAILAND CO., LTD. MADE IN THAILAND















CARLIN
CONSULTANCY



CARLIN
CONSULTANCY



CARLY

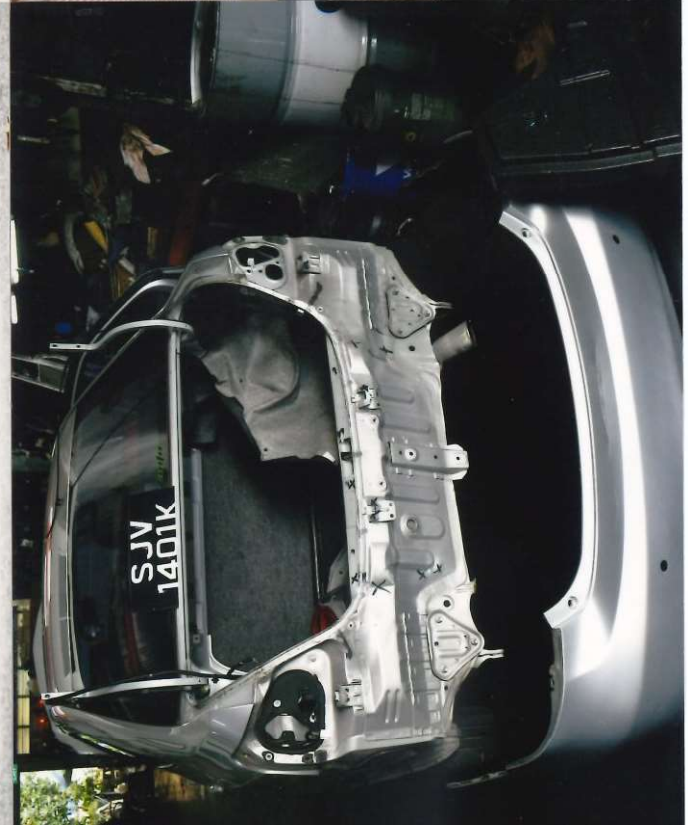
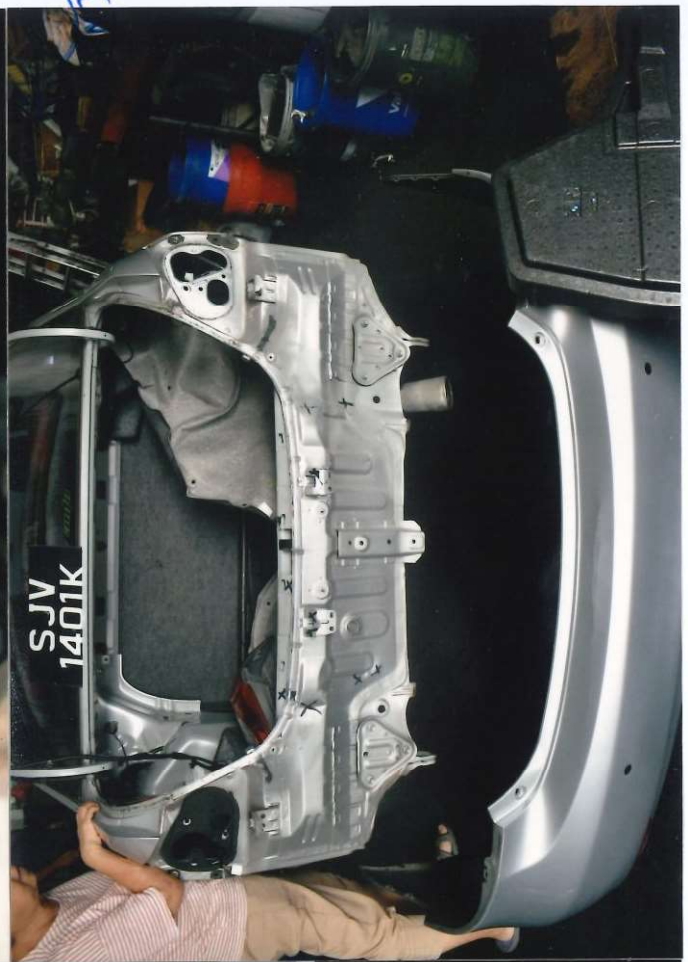

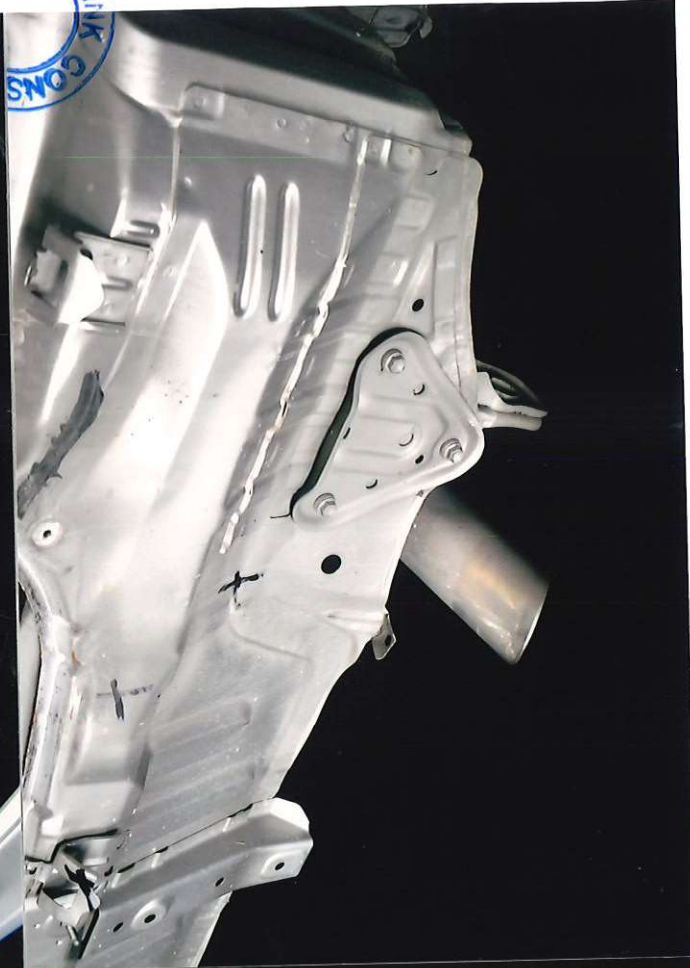

CARLINK
CONSULTANCY

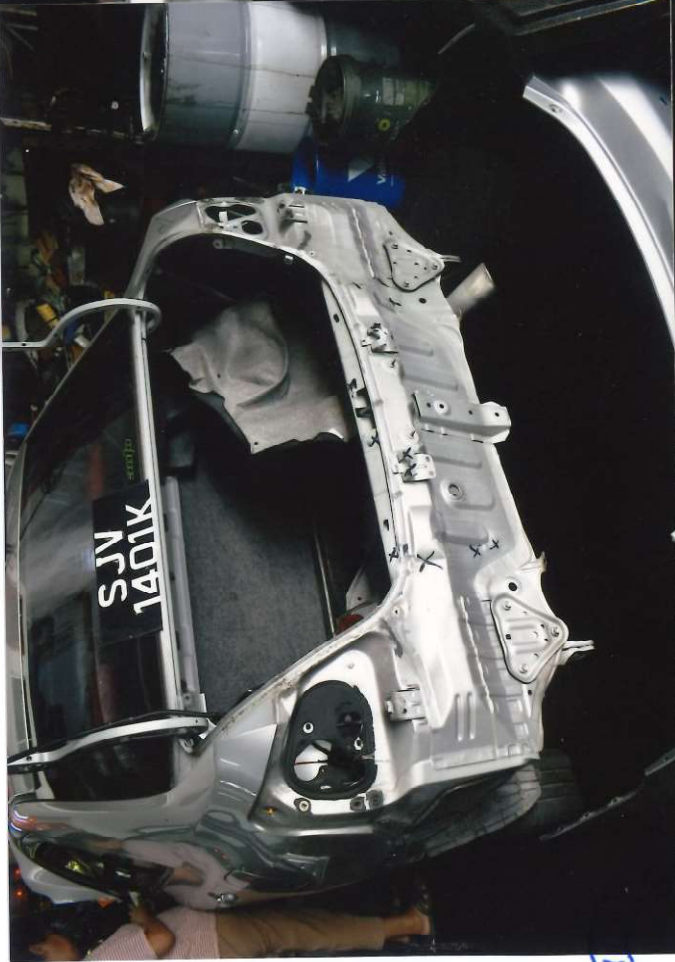
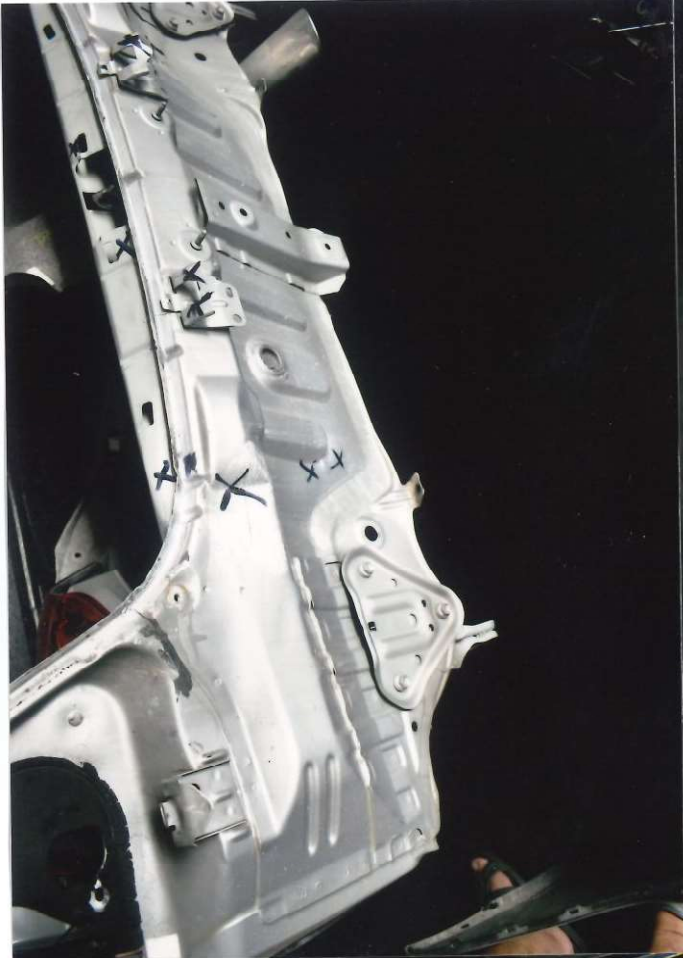

CARLINK
CONSULTANCY

CY CARLIN

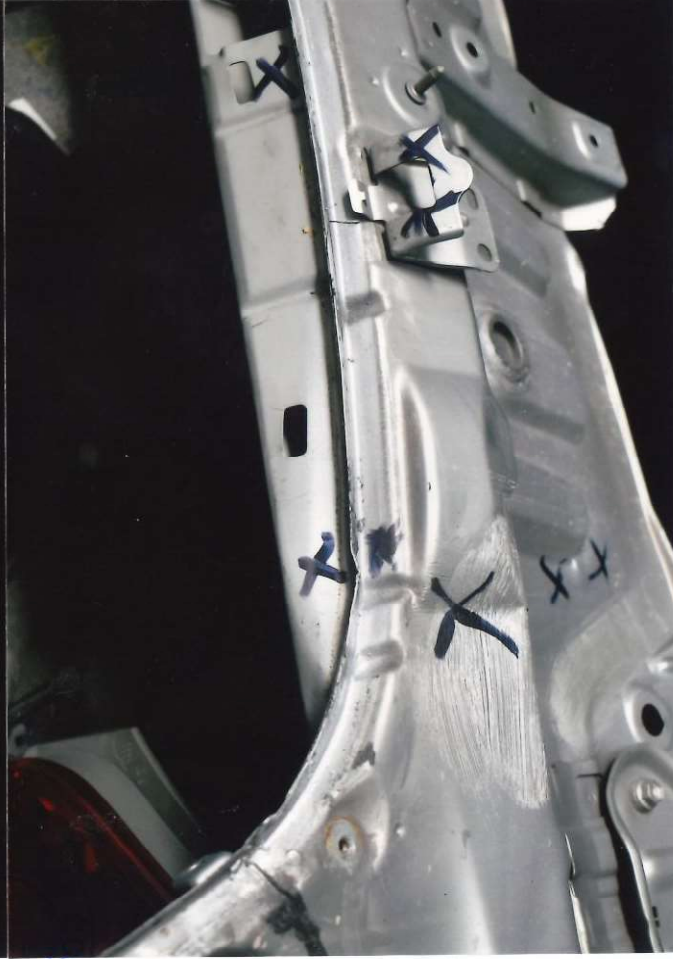
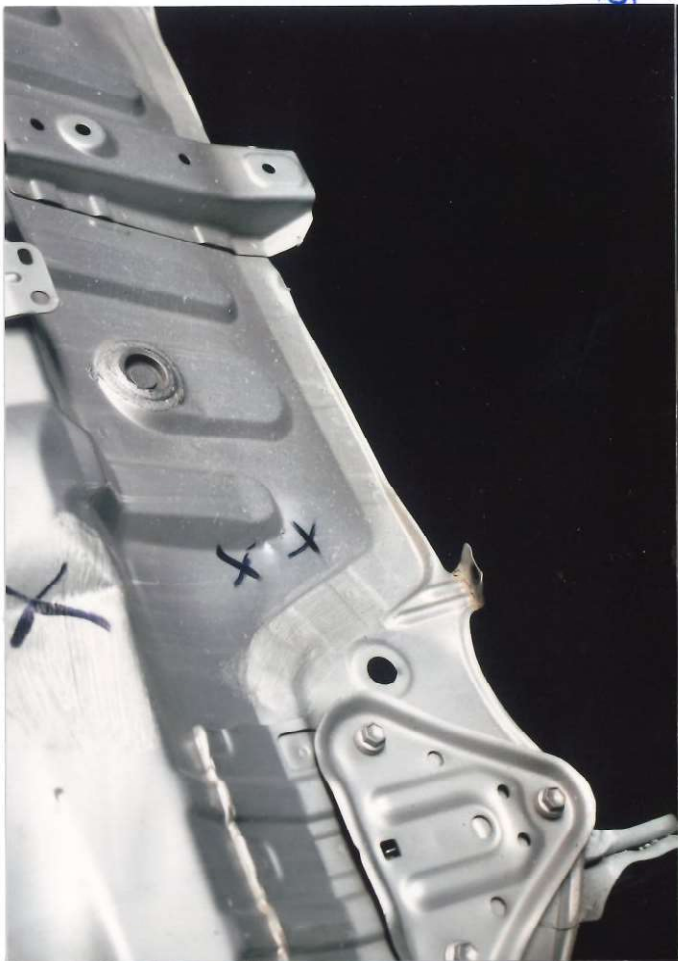

NSULTANCY

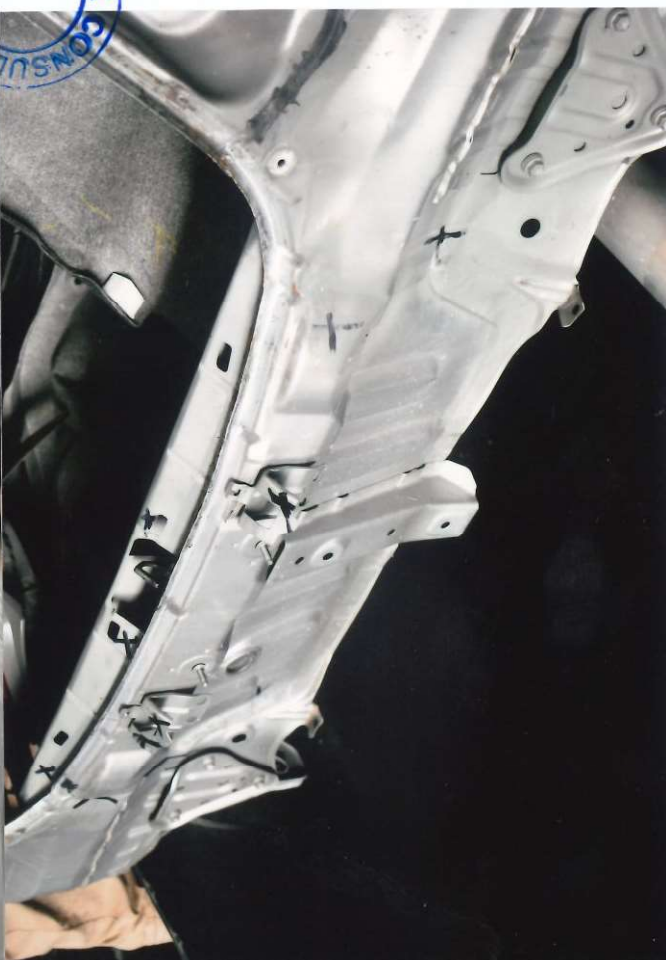

CARLINS
CONSULTANCY

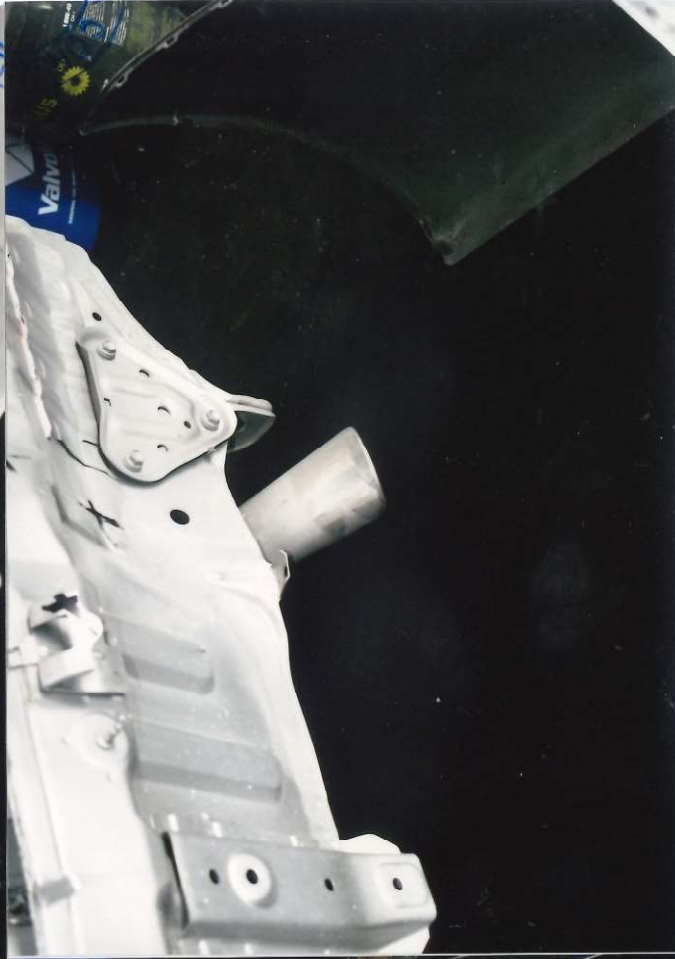

CARLINS
CONSULTANCY



CARLINK
TANGY

CARLINK CON



CARLINK CONS



CARLINK.COM

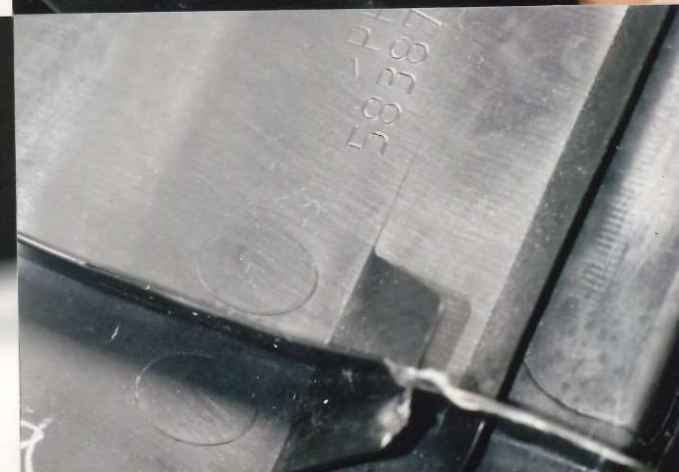

CARLINK.COM



CARLINK.COM

CARLINK CONS



CARLINK CONSULT



CARLINK CONSULT



CARLINK CONSULT



CARLINK CONS



SJV
1401K

CARLINK CONSULTANCY



CARLINK



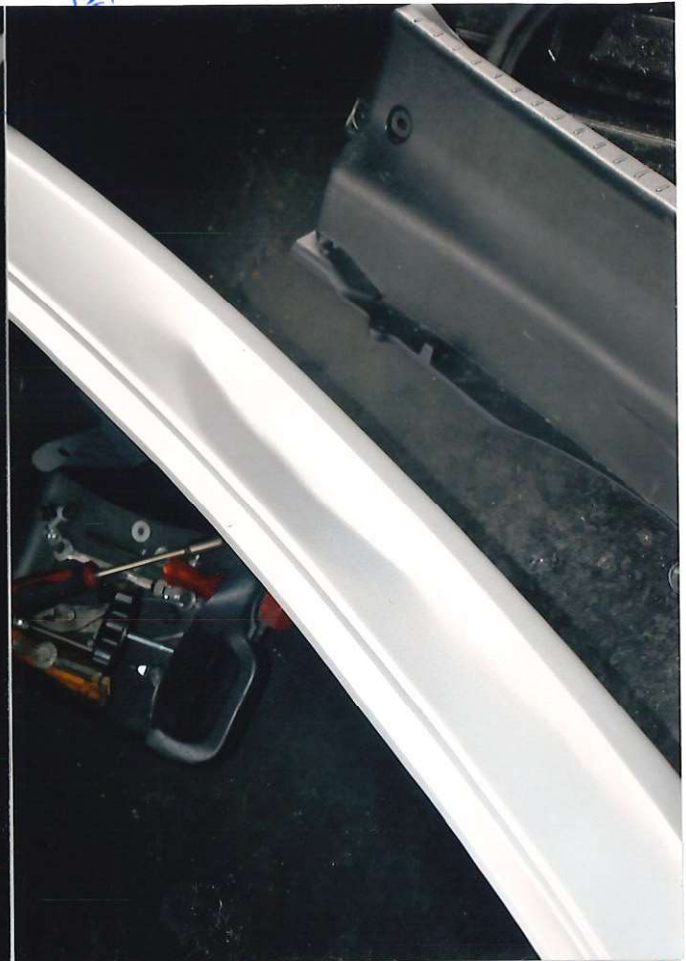



CONSULTANT

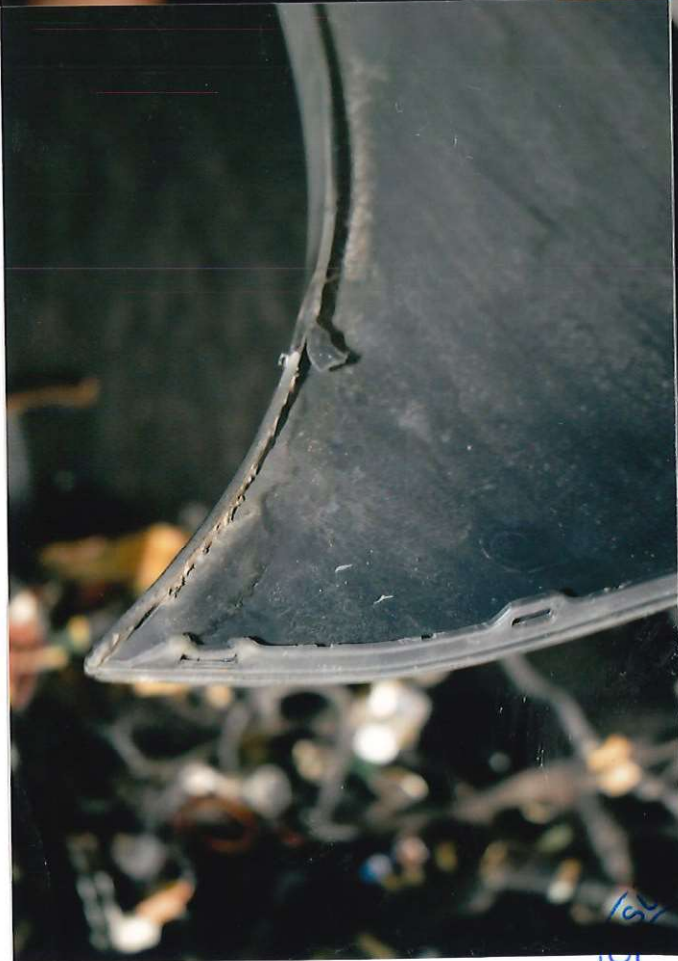

CARLINK

CONSULTANT



CARLINK CONSULTANT







