

# NATIONAL Assessment Centre Services

Date In: 28/6/2021	Job description	Date & Time Completed	Done by
Ref No: NA/CT121007244/C	SAS e-filing		28/6/2021
Veh No: SGK 2450E	E-mail (within 3hrs. A/C 2hrs)		
D.O.A: 28/6/2021	i-Motor Claim Form		
OD / TP / Reporting Only	i-Motor W/O (Within: OD 2hrs. TP 4hrs)		
	i-Photo Uploaded		
TP Insurer:	Assessment/Survey Report		
	Ass't Report by Fax / Hand to Owner/Wksp		

Preferred Wksp / INC Assign Wksp / QW: (	Tel: (	Fax: (
TP Particulars:	Veh No:	INC ( ) / Non-INC ( )
Owner / Driver: (	Tel: (	
Policy No: (	Period: (	Cover Type: (
Confirmed by: (	Date: (	Time: (
Insured/Driver Liability: ( %)	[Note-Est. Status (WO): N: 0-20%; P: 21-79%; F: 80-100%]	
Year of Registration: (	Warranty: YES ( ) / NO ( )	
Excess: (\$	Loading: \$1,000 ( ) / \$2,000 ( )	

**General Remarks:-**

( ) Walk-In Customer : Customer's information strictly Confidential & Strictly NO refer of repairer.

( ) Total Loss Case : to e-mail Insurer URGENTLY.

Drive-In ( ) / Towed-In ( ) ; Invoice: YES ( ) / NO ( ) ; Towing Co. ( )

Remarks:- (INC hotline: 6788 6616)	Date & Time Completed	Done by
1) Apply for Transport Allowance ( ) / Courtesy Car ( )		
2) QC Check / Post Repair Inspection ( )		
3) Upload Resurvey Photo [Repair Cost > \$3000] ( )		

**Injury :** \_\_\_\_\_

Date/Time	Actions

NA 2103236	<b>Invoice Preparation Checklist</b>	Amt (\$) 1st Bill	Amt (\$) Add Bill
Claimant's Particulars :-	1) AR : Accident Reporting (\$30);		
Driver/Owner:	2) DA : Damage Assessment (\$100); INC (\$80)		
Contact No:	3) TF : Towing Fee \$40/\$45		
Damaged Portion:	4) FT : Follow-Through Survey \$120		
QC Checked by (Engr-In-Charge):	5) iT : Follow-Through Survey (Resurvey) \$30		
Auditors' Comments :-	For claiming against INC Only (wef 10 Jan 2005)		
Cat. 1:	6) TR : Re-inspection \$75		
Cat. 2 / 3:	7) N1 : Idac DA + SMRT Survey \$160		
	8) NTUC Additional Services:-		
	ON:		
	* N5: Courtesy Car / Tpt Allowance \$5		
	* N6: Repair Co-ordination \$10		
	* N7: Post Repair Inspection \$25		
	* N8: DV / Collect Excess Coordination \$5		
	TP (N11) : TP (Non INC) against INC \$20		
	9) N12: Idac Mobile 30		
	Invoice dated	Fee Charged	
	Invoice dated	Fee Charged	

Date of Accident : 25-06-2021 Accident Time: 15:45 (24-HR-Format)  
Accident Place : Along ~~Semban~~ Sembawang Road  
Vehicle. No. (Car Plate No.) : SGK2450E Make/Model: Toyota Altis  
Insurance Company : China Taiping Policy No: DMPCSNW00098902000  
Owner or Company Name /IC No. : Pin Soo Mei 87112891A  
Owner or Company Contact No. : \_\_\_\_\_ Owner's Hp 97980883 Company Tel \_\_\_\_\_  
DRIVER'S Name / IC No. : Lau Kim Sun  
DRIVER'S Date Of Birth : 15/6/1960 DRIVER'S License Pass Date 17-Sep-1984  
Relationship of Owner & Driver : Spouse \ Parents \ Children \ Sibling \ Employee \ Others: Friend  
DRIVER'S Address : Blk 417 Ang Mo Kio Ave 10 #08-1015 S(560417)  
DRIVER'S Contact No./ Alt No. : (1) 97680883 (2) \_\_\_\_\_  
DRIVER'S Occupation : INDOOR \ OUTDOOR (e.g. working inside or outside office)  
Email Address : evrosuccess0202@gmail.com  
Weather & Road Surface : CLEAR & DRY \ RAINING & WET \ AFTER RAIN & WET  
Reporting Type : Reporting Only \ Claim Other Party \ Claim Own Insurance  
Number of Passengers (Including Driver): 1

Was there any video Captured by car camera: YES \ NO

Exact purpose for which vehicle was being used at the time of accident: Private use \ Work purpose

Any Injury (If YES, Pls state): \_\_\_\_\_

Other Party Driver's Particular (if any)

Vehicle. No: SMG 8057 T

Vehicle. No: \_\_\_\_\_

Vehicle Make/Model: Subaru Forester

Vehicle Make/Model: \_\_\_\_\_

Name Driver: Miguel de Lima Yambot

Name Driver: \_\_\_\_\_

IC No. Driver/Contact: G09B5746m

IC No. Driver/Contact: \_\_\_\_\_

\* NEW - Passenger's name & gender:



Motor Private Car

MX1

N SN

AN0574A

Cov. Type:F

### CERTIFICATE OF INSURANCE

Motor Vehicles (Third-Party Risks and Compensation) Act (Chapter 189)  
Motor Vehicles (Third-Party Risks and Compensation) Rules, 1960  
Road Transport Act, 1987 (Malaysia)  
Motor Vehicles (Third-Party Risks) Rules, 1959 (Malaysia)

CERTIFICATE No.

DMPCSNW00098902000

Engine No.: 3ZZ4591487

Cha. No.:MR053ZEC107127407

1. Index Mark and Registration  
Number of Vehicle

SGK2450E

2. Name of Policy Holder

POH SOO MEI

3. Effective date of the Commencement of  
Insurance for the purposes of the Regulations,  
Ordinance or Enactment

03/08/2020  
(12:22:14)

4. Date of Expiry of Insurance

02/08/2021

5. Persons or Classes of Persons entitled to drive\*

(a) The Policyholder.

(b) Any other person who is driving on the Policyholder's order or with his permission.

Provided that the person driving is permitted in accordance with the licensing or other laws or regulations to drive the Motor Vehicle or has been so permitted and is not disqualified by order of a Court of Law or by reason of any enactment or regulation in that behalf from driving the Motor Vehicle.

6. Limitations as to use:\*

Use for social, domestic and pleasure purposes and for the Policyholder's business.

The policy does not cover use for hire or reward tuition driving test racing pace-making, reliability trial, speed-testing, the carriage of goods other than samples in connection with any trade or business or use for any purpose in connection with the Motor Trade.

HIRE PURCHASE CO. : TOKYO CENTURY LEASING (S) PTE LTD

\* Limitations rendered inoperative by Section 8 of the Motor Vehicles (Third-Party Risks and Compensation) Act (Chapter 189) and Section 95 of the Road Transport Act 1987 (Malaysia), are not to be included under these headings.

**I/We hereby Certify** that the policy to which this Certificate relates is issued in accordance with the provisions of the Motor Vehicles (Third-Party Risks and Compensation) Act (Chapter 189) and Part IV of the Road Transport Act, 1987 (Malaysia).

Please see reverse

For CHINA TAIPING INSURANCE (SINGAPORE) PTE. LTD.

Issued By: \_\_\_\_\_  
GAC GI PTE LTD  
Authorised Officer

\_\_\_\_\_  
Authorised Signatory

## SINGAPORE ACCIDENT STATEMENT

### IMPORTANT NOTICE

1. Please report correctly the details of the accident to speed up the claims process.
2. This Form must be completed by the Policyholder and/or the Authorised Driver
3. Information provided must be as truthful and accurate as possible. Any wilful misrepresentation or withholding of material facts may allow insurance companies to repudiate policy liability.
4. The issue and acceptance of this Form by insurance companies is not an admission of policy liability on the part of the insurance companies.
5. Any false reporting may be referred to the Police for investigation.
6. This report will be forwarded by the insurers of the GIA Records Management Centre established by the General Insurance Association of Singapore (GIA) for archiving and that copies of this report will, for a fee, be made available upon application by interested parties.
7. By the lodgement of this report to the insurers, you hereby consent to the archiving of this report at the centre and to copies of the report being made available aforesaid.

### ACCIDENT STATEMENT

Date of Submission	28/06/2021 19:15 (SGT)
Date of Accident	25/06/2021 15:45 (SGT)
Exact Location of Accident	Sembawang Rd, Singapore
Additional Location Information	ALONG SEMBAWANG ROAD
Country/State of Loss	Singapore

### DETAILS OF OWN VEHICLE

Vehicle Registration Number	SGK2450E
-----------------------------	----------

#### INSURED/POLICYHOLDER

Is company?	No
Name Of Registered Owner	POH SOO MEI
NRIC No	SXXXX891A
Email Address	EUROSUCCESS0202@GMAIL.COM
Mobile Phone No	(Phone) +65-97980883
Alternative Phone No	(Office) +65-97980883

#### VEHICLE PARTICULARS

Manufacturer	Toyota
Model	Corolla
Variant	-
Exact purpose for which vehicle was being used at time of accident	Private use
Are you claiming under your own insurance policy for repair to your vehicle?	No - Reporting only
Vehicle Category	Private car
Transmission	Auto
CC	1600

#### INSURANCE COMPANY

Name of Insurance Company	China Taiping Insurance (Singapore) Pte. Ltd.
Type of Coverage	Comprehensive
Fleet Policy	No
Policy Number	DMPCSNW00098902000
Cover Note Number	-

#### DRIVER

Name of Driver	LAU KIM SUA
NRIC No	SXXXX952D

Date Of Birth	15/06/1960
Occupation	Indoor
Date Of Driving Pass	17/09/1984
Driving experience	36 YEARS AND 9 MONTHS
Gender	Male
Mobile Number	(Phone) +65-97680883
Alt. Phone Number	-
Email Address	EUROSUCCESS0202@GMAIL.COM
Address	BLK 417 ANG MO KIO AVE 10 #08-1015
Address complement	-
Postcode	560417
Is the driver the policyholder?	No
If No, Relationship of the Driver with the Insured	Friend
Does Driver Own Other Vehicles?	No
Vehicle Registration Number of Other Vehicle Owned by Driver	-
Insurance Company of Other Vehicle Owned by Driver	-

#### GENERAL INFORMATION OF THE ACCIDENT

Type of Accident	Collision - Head on collision
Weather Conditions	Clear
Road Surface	Dry

#### OTHER INFORMATION

Was any foreign vehicle involved in the accident?	No
Number of vehicles involved in the accident	2
Was anybody injured in the Accident?	No
Was any injured conveyed to hospital by ambulance?	-
Was any other vehicle or property damaged?	Yes
Number of Passengers (Including Driver)	1
Has the driver been approached by unknown person(s) soliciting/offering accident claims assistance?	No

#### DETAILS OF POLICE ACTION

Was the accident reported to the police?	No
Was notice of intended Prosecution given?	No
If yes, against whom?	-

#### CIRCUMSTANCES OF ACCIDENT

#### REFER TO STATEMENT

#### ATTACHMENT(S)

Are accident photos available for attachment?	Yes
Was there any video captured by Car Camera?	No
Was there any audio recorded?	No

#### DETAILS OF OTHER VEHICLE PROPERTY 1

Vehicle Registration Number	SMG8057T
Vehicle Manufacturer	Subaru
Vehicle Model	Forester
Vehicle Variant	-
Vehicle Colour	-
Vehicle Category	Private car
Name of Driver	MIGUEL DE LIMA YAMDOT
Work Permit No	GXXXX746M
Contact Number	-
Address	-

Address complement .....	-
Postcode .....	-
Insurance Company Name .....	-
Nature Of Damage .....	-
Details of property damaged in accident .....	-
No. Of Passenger (Including Driver) .....	-



## SKETCH PLAN

### IMPORTANT NOTICE

1. Please report **correctly** the details of the accident to speed up the claims process.
2. This Form must be **completed by the Policyholder and/or the Authorised Driver**.
3. Information provided must be as **truthful and accurate as possible**. Any wilful misrepresentation or withholding of material facts may allow insurance companies to **repudiate policy liability**.
4. The issue and acceptance of this Form by insurance companies is not an admission of policy liability on the part of the insurance companies.
5. **Any false reporting may be referred to the Police for investigation.**
6. The report will be forwarded by the insurers of the GIA Records Management Centre established by the General Insurance Association of Singapore (GIA) for archiving and that copies of this report will for a fee be made available upon application by interested parties.
7. By the lodgement of this report to the insurers, you hereby consent to the archiving of this report at the centre and to copies of the report being made available aforesaid.

#### 8. Consent under the Personal Data Protection Act (PDPA)

I understand, acknowledge, agree and consent that :

(a) My insurer, my workshop and the General Insurance Association of Singapore ("GIA") may/are permitted to collect, use, disclose and/or process my personal data/personal information set out in this [form] and any other personal information provided by me or possessed by my insurer (collectively the "**Personal Information**") and disclose and transfer such Personal Information to all insurer(s) who have insured vehicle(s) involved in this accident (all insurer(s) who have insured vehicle(s) involved in this accident shall be collectively referred to as the "**Insurers**"), the Insurers' lawyers/law firms, the Monetary Authority of Singapore and any relevant government agency/authority (such as the police), for the purpose(s) of :

- (i) processing, handling and/or dealing with my claims including the settlement of the claims and any necessary investigations relating to the claims;
- (ii) investigating the accident and/or my claims;
- (iii) carrying out and/or dealing with my instructions or responding to any enquiries by me;
- (iv) administering my claims (including the mailing of correspondence, statements, invoices, reports or notices to me, which could involve disclosure of certain personal data about me to bring about delivery of the same as well as on the external cover of envelopes/mail packages); and/or
- (v) complying with applicable law in administering, processing, handling and/or dealing with my claims.

(collectively the "**Purposes**")

(b) all insurer(s) who have insured vehicle(s) involved in this accident and the Insurers' lawyers/law firms, may/are permitted to collect, use, disclose and/or process my Personal Information for one or more of the above Purposes; and

(c) my Personal Information may/can be disclosed by any of the Insurers and/or GIA to their third party service providers or agents (including their lawyers/law firms), which may be sited outside of Singapore, for one or more of the above Purposes.

  
Policyholder's Signature / Date & Time

  
Driver's Signature (If driver is not the policyholder) / Date & Time

  
Witnessed by Reporting Centre Personnel

### Sketch Plan

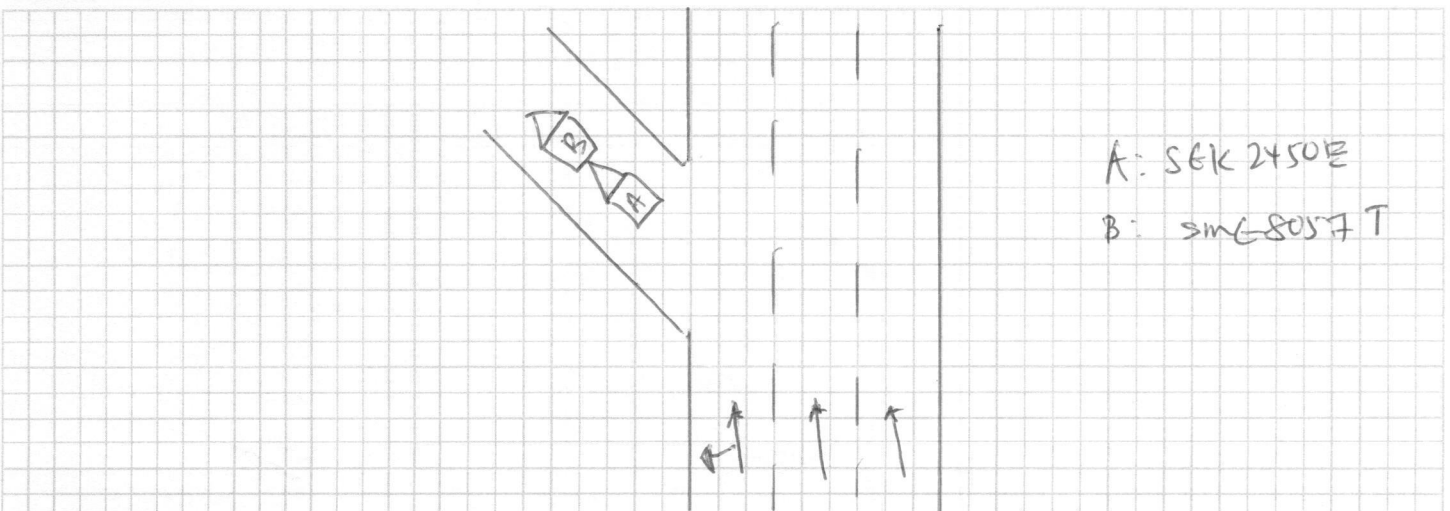



### Describe Circumstances of the Accident

On the stated date and time, I was travelling along Senawang road. vehicle B was ahead of me for a period of time. And he was doing sudden brakes for a period of time - when I was filtering to a filter lane, vehicle B also filtered left and he did a full jam brake. Hence, I could not react in time due to his sudden full brake to a complete stop, I hit onto his rear.

### Declaration

We declare the foregoing particulars are true in every respect.

  
Policyholder's Signature / Date & Time

  
Driver's Signature (If driver is not the policyholder) / Date & Time

  
Witnessed by Reporting Centre Personnel



