

Our Ref. : RSS/2105-7124 (KW)(PD)
Your Ref. :

W : Natalie Ng
E : natalie_ng@rssolomon.com

24 June 2021

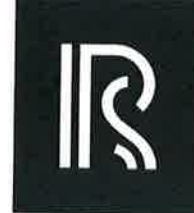

R. S. SOLOMON LLC

ADVOCATES & SOLICITORS
COMMISSIONER FOR OATHS
NOTARY PUBLIC

India International Insurance Pte Ltd
64 Cecil Street
#04-05 IOB Building
Singapore 049711
Attn: Motor Claims Dept

By PDX: [8172]

WITHOUT PREJUDICE

We are in receipt of your letter, which is receiving our attention. We shall revert shortly. Kindly note that we are preserving our rights to conduct a medical re-examination on your client where necessary.

Our Ref:

Name :

Date :

India International Insurance Pte Ltd

MFL 2021 0000937
Denise
30/6/2021

Dear Sirs,

ACCIDENT INVOLVING GBK 9035J AND SLW 1898G ALONG MANILA STREET ON 3RD MAY 2021 AT ABOUT 1230 HRS

We act for Makoto-Ya (S) Pte. Ltd. ("our Client"), owner of vehicle registration no. GBK 9035J, and refer to the above-captioned matter.

2. We are instructed that you are the insurers of vehicle registration no. SLW 1898G at the material time. We are further instructed that the aforesaid accident was caused solely by your insured driver's negligence in his/her driving, controlling and/or management of the said vehicle. As a result of the accident, our Client's vehicle was damaged and they have been put to loss and expense, particulars of which are as follows: -

(a) Cost of Repair	\$ 5,100.00
(b) Loss of use for 7 days at \$120.00 per day (i.e. including two days for Pre-repair)	\$ 840.00
(c) Survey report fee	\$ 537.00
(d) GIA report & search fees	\$ 29.00
(e) LTA search fee	\$ 7.49
(f) Costs (with 7% GST)	\$ 802.50
(g) Transport, Xerox, postages & Other Incidentals (with 7% GST)	\$ 53.50
Total:	\$ 7,369.49

3. We enclose herewith copies of the following documents in support of our Client's claim: -

- (a) Final Repair Bill dated 19th May 2021 from Kok Wang Car Grooming;
- (b) Survey Report with Invoice No. CL/210281 dated 19th May 2021 from C L Appraiser Pte Ltd;
- (c) GIA Report lodged by our Client's driver;
- (d) GIA Report lodged by your insured's driver with payment advice for search and report fees;

Our Ref. : RSS/2105-7124 (KW)(PD)
Your Ref. :

W : Natalie Ng
E : natalie_ng@rssolomon.com

24 June 2021



R. S. SOLOMON LLC

ADVOCATES & SOLICITORS
COMMISSIONER FOR OATHS
NOTARY PUBLIC

- (e) LTA search result with payment advice; and
- (f) 57 coloured photographs depicting damages to our Client's vehicle registration No. GBK 9035J.

4. **TAKE NOTICE** that unless we receive your acknowledgement of receipt to this letter and enclosures **within fourteen (14) days from the date hereof**, our Client will have no alternative but to commence proceedings against your insured and/or its driver without further notice to you.

Yours faithfully,

R. S. SOLOMON LLC
ADVOCATES & SOLICITORS

Encl.

Cc: Grab Rentals Pte Ltd
Apt Block 28 Sin Ming Lane
#01-143
Singapore 573972

**BY CERTIFICATE OF POSTING
WITHOUT PREJUDICE**

Cc: Lee Wing Fai Edwin
Apt Block 383 Tampines Street 32
#04-23
Singapore 520383

**BY CERTIFICATE OF POSTING
WITHOUT PREJUDICE**

Note to insured and/or the driver: No enclosures have been provided to you; should you require copies of the afore-mentioned enclosures, please contact our office.

TAKE NOTICE that if you have a counterclaim against our Client arising out of the above-captioned accident, you are required to send us a letter giving full particulars of the counterclaim together with all relevant supporting documents within 8 weeks of you receiving this letter.

7124

Kok Wang Car Grooming

1 Soon Lee Street #06-40 Pioneer Centre, Singapore 627605

Company Registration No. : 53021687J

INVOICE

Owner : Makoto-Ya (S) Pte Ltd

DATE: 19 May 2021

Vehicle No.: GRK 9035 J

Model : Toyota Hiace Van

Accident Date : 03 May 2021

ITEM NO.	DESCRIPTION	AMOUNT
1	LUMP SUM REPAIR COST AS PER SURVEYOR REPORT RECOMMENDATION	SGD 5,100.00
Grand Total :		SGD 5,100.00

C L APPRAISER PTE LTD

24 Penshurst Place, Singapore 556440
Email: clappraiser@yahoo.com Hp: 9068 8689 Fax: 6452 9783
Reg No: 201000228E

INVOICE

Makoto-Ya (S) Pte Ltd
C/o: Kok Wang Car Grooming
1 Soon Lee Street
#06-40, Pioneer Centre, Singapore 627605

Invoice No. : CL/210281

Ref No. : KWC/05/2102/TP

Date : 19 May 2021

DESCRIPTION	AMOUNT
OUR SERVICE FEE CHARGES:	
<ul style="list-style-type: none">SURVEY INSPECTION FOR VEHICLE NO. <u>GBK 9035 J</u>RESURVEY INSPECTIONDIGITAL PHOTOGRAPHS SERVICES (INCLUSIVE OF STORAGE AND SUBMISSION OF DIGITAL PHOTOGRAPHS)TRANSPORTATION	
GRAND TOTAL	S\$ 537.00

E & O-E

All cheque payment should be "Crossed" and made payable to " C L APPRAISER PTE LTD "

We shall be grateful if you could forward our payment at your early convenience.



CL Appraiser Pte Ltd

SCL APPRAISER PTE LTD

24 Peshurst Place, Singapore 556440

Email: clappraiser@yahoo.com Hp: 9068 8689 Fax: 6452 9783

Reg No: 201000228E

VEHICLE INSPECTION REPORT

To: Makoto-Ya (S) Pte Ltd
C/o: Kok Wang Car Grooming
1 Soon Lee Street
#06-40, Pioneer Centre, Singapore 627605

Date : 19 May 2021
Our ref : KWC/05/2102/TP

Accident Date : 03 May 2021
Inspection Date : 10 May 2021
Repairer Name : Kok Wang Car Grooming
1 Soon Lee Street
#06-40, Pioneer Centre, Singapore 627605

Type of Survey : Third Party

PARTICULARS OF VEHICLE

Registration No : GBK 9035 J
Make / Model : Toyota Hiace Van
Chassis No : JTFHT02P100250990
Engine No : 1KDB065371

Year / Capacity : 2021 / 2982 cc
Colour : White
Mileage : 8095

CONDITION OF TYRES

	Make	Size	Thread Balance	Rim
Front Nearside	: Bridgestone	195 R15	5 mm	Normal
Front Offside	: Bridgestone	195 R15	5 mm	Normal
Rear Nearside	: Bridgestone	195 R15	5 mm	Normal
Rear Offside	: Bridgestone	195 R15	5 mm	Normal

GENERAL DESCRIPTION OF DAMAGE VEHICLE

The impact damages sustained on the vehicle at the time of inspection is on the o/s front portion.
(Details refer to the photographs attached)

Enclosed number of photographs: 57 copies

REMARKS

This inspection was conducted entirely on a "WITHOUT PREJUDICE" basis and we have not given authorization and instruction to the repairer to proceed with the repair.

RECOMMENDATIONS

We have thoroughly inspected each and every item on the estimate against the physical damage found on the vehicle and we have listed the breakdown of our finding and our recommendation.

The repairer has agreed to undertake the job at a **Lump Sum of \$5,100.00** on a contractual basis.

Under normal circumstances, the repair period would be about 5 (Five) working days.

Vehicle Registration No.: GBK 9035 J

Our Ref No.: KWC/05/2102/TP

Qty	Description	Conditions	Repairer's Estimate	Revised Amount
-----	-------------	------------	---------------------	----------------

SPARE PARTS - LIST ITEMS

1	Front o/s headlamp	Damage	\$ 960.80	\$ 960.80
1	Front bumper	Damage	\$ 862.16	\$ 862.16
1	Front bumper o/s side bracket	Damage	\$ 89.30	\$ 89.30
1	Front o/s door	Damage	\$ 1,670.00	\$ 1,670.00
1	Front o/s door checker	Damage	\$ 35.80	\$ 35.80
2	Front o/s door hinges	Damage	\$ 155.96	\$ 155.96
1	Front o/s door inner board	Damage	\$ 897.50	\$ 897.50
1	Front o/s door lock	Damage	\$ 272.50	\$ 272.50
1	Front o/s door outer handle	Damage	\$ 163.50	\$ 163.50
1	Front o/s door speaker	Damage	\$ 185.00	\$ 185.00
1	Front o/s door pillar	Repair	\$ 729.00	
1	Front o/s door regulator	Damage	\$ 211.36	\$ 211.36
1	Front o/s door regulator motor	Damage	\$ 489.55	\$ 489.55
1	Front o/s door rubber	Necessary	\$ 190.05	\$ 190.05
			\$ 6,912.48	\$ 6,183.48
			<i>Less 25%</i>	<i>\$ 1,728.12</i>
Total Cost - List Items			\$ 5,184.36	\$ 4,637.61

SPECIAL NETT ITEMS

1	Front bumper clip (1 set)	Necessary	\$ 50.00	\$ 50.00
1	Front o/s door lettering	Necessary	\$ 45.00	\$ 45.00
Total Cost - Special Nett items			\$ 95.00	\$ 95.00

Total cost of parts
\$ 5,279.36 \$ 4,732.61

Vehicle Registration No.: GBK 9035 J

Our Ref No.: KWC/05/2102/TP

S/No	Description	Repairer's Estimate	Revised Amount
	Total cost of parts c/f	\$ 5,279.36	\$ 4,732.61

LABOUR

1	To check wiring , lighting and resetting headlamps focusing.	\$ 80.00	\$ 50.00
2	To remove and refit doors complete fittings and replace damaged parts, transfer all fittings to new door.	\$ 180.00	\$ 150.00
3	To apply undercoating on repaired and replaced panel.	\$ 100.00	\$ 60.00
4	To provide labour charges, workmanship to dismantle above damaged parts, repair including cut and weld ; re-align body structure and damaged consistent to the accident.	\$ 1,080.00	\$ 750.00
5	To respray painting include polishing and waxing on the changed body parts, repaired portions where consistent to the accident.	\$ 1,000.00	\$ 660.00

GRAND TOTAL

\$ 7,719.36	\$ 6,402.61
--------------------	--------------------

Vehicle Registration No.: GBK 9035 J

Our Ref No.: KWC/05/2102/TP

The repairer has agreed to undertake the repair under a Lump Sum Basis. We have further adjusted the amount to a **Lump Sum Repair Contract of : \$ 5,100.00**

By accepting to carry out the repairs on a contract lump sum basis, the repairer has the discretion to replace the damaged parts with used, reconditioned or new parts, or to repair it to a roadworthy condition.

Note: The revised estimate was made from a visual inspection. Should there be any discrepancy or unseen damage / item in this survey, kindly notified the company within seven (7) from the date hereof. Otherwise, the revised amount shall be deemed to be void.

Disclaimer

The rates and assessment of damages as stated in this report is to be used solely for legal proceedings in relation to the surveyed vehicle and the accident in which the surveyed vehicle was involved in. The rates and assessment of damages must not be used in any circumstances for comparison with other vehicle and/or other accident in other legal proceedings.

C L APPRAISER PTE LTD



Cheong K. H
Automotive Appraiser



SINGAPORE ACCIDENT STATEMENT

IMPORTANT NOTICE

1. Please report correctly the details of the accident to speed up the claims process.
2. This Form must be completed by the Policyholder and/or the Authorised Driver
3. Information provided must be as truthful and accurate as possible. Any wilful misrepresentation or withholding of material facts may allow insurance companies to repudiate policy liability.
4. The issue and acceptance of this Form by insurance companies is not an admission of policy liability on the part of the insurance companies.
5. Any false reporting may be referred to the Police for investigation.
6. This report will be forwarded by the insurers of the GIA Records Management Centre established by the General Insurance Association of Singapore (GIA) for archiving and that copies of this report will, for a fee, be made available upon application by interested parties.
7. By the lodgement of this report to the insurers, you hereby consent to the archiving of this report at the centre and to copies of the report being made available aforesaid.

ACCIDENT STATEMENT

Date of Submission	04/05/2021 14:44 (SGT)
Date of Accident	03/05/2021 12:30 (SGT)
Exact Location of Accident	Manila St, Singapore
Additional Location Information	-
Country/State of Loss	Singapore

DETAILS OF OWN VEHICLE

Vehicle Registration Number	GBK9035J
-----------------------------	----------

INSURED/POLICYHOLDER

Is company?	Yes
Name Of Registered Owner	MAKOTO-YA (S) PTE LTD
Company Reg No	1XXXXX460E
Email Address	dylansiau@makoto-ya.com.sg
Mobile Phone No	(Phone) +65-96633045
Alternative Phone No	+65-96633045

VEHICLE PARTICULARS

Manufacturer	Toyota
Model	Hiace
Variant	-
Exact purpose for which vehicle was being used at time of accident	Employment
Are you claiming under your own insurance policy for repair to your vehicle?	No - Claiming third party
Vehicle Category	Commercial vehicle
Transmission	Manual
CC	2982

INSURANCE COMPANY

Name of Insurance Company	China Taiping Insurance (Singapore) Pte. Ltd.
Type of Coverage	Comprehensive
Fleet Policy	No
Policy Number	DMCVSNW00127722000
Cover Note Number	-

DRIVER

Name of Driver	SIM CHONG CHYE
NRIC No	SXXXX629E

Date Of Birth	29/03/1967
Occupation	Outdoor
Date Of Driving Pass	17/09/2010
Driving experience	10 YEARS AND 8 MONTHS
Gender	Male
Mobile Number	(Phone) +65-96653724
Alt. Phone Number	-
Email Address	dylansiau@makoto-ya.com.sg
Address	BLK 1 HOUGANG AVE 3 #03-314
Address complement	-
Postcode	530001
Is the driver the policyholder?	No
If No, Relationship of the Driver with the Insured	Employee
Does Driver Own Other Vehicles?	No
Vehicle Registration Number of Other Vehicle Owned by Driver	-
Insurance Company of Other Vehicle Owned by Driver	-

GENERAL INFORMATION OF THE ACCIDENT

Type of Accident	Collision - Opening Door of Vehicle
Weather Conditions	Clear
Road Surface	Dry

OTHER INFORMATION

Was any foreign vehicle involved in the accident?	No
Number of vehicles involved in the accident	2
Was anybody injured in the Accident?	No
Was any injured conveyed to hospital by ambulance?	-
Was any other material or property damaged?	Yes
Number of Passengers (Including Driver)	1
Has the driver been approached by unknown person(s) soliciting/offering accident claims assistance?	No

DETAILS OF POLICE ACTION

Was the accident reported to the police?	No
Was notice of intended Prosecution given?	No
If yes, against whom?	-

CIRCUMSTANCES OF ACCIDENT

REFER TO SKETCH PLAN

ATTACHMENT(S)

Are accident photos available for attachment?	No
Was there any video captured by Car Camera?	No
Was there any audio recorded?	No

DETAILS OF OTHER VEHICLE PROPERTY 1

Vehicle Registration Number	SLW1898G
Vehicle Manufacturer	-
Vehicle Model	-
Vehicle Variant	-
Vehicle Colour	-
Vehicle Category	Private car
Name of Driver	LEE WING FAI EDWIN
NRIC No	SXXXX989F
Contact Number	(Phone) +65-93697281
Address	-

Address complement -
Postcode -
Insurance Company Name -
Nature Of Damage -
Details of property damaged in accident -
No. Of Passenger (Including Driver) -



03/05 2021 MON 17:35 FAX

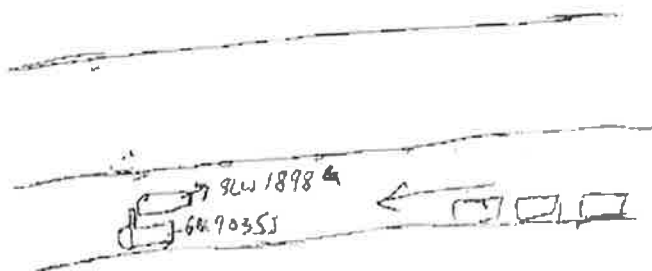

DESCRIBE CIRCUMSTANCES OF THE ACCIDENT

At around 12.30pm along Manila Street
I was delivering my goods after which I went
back to my vehicle open my door start my engine
and was about to get into my vehicle when
SLW 1898G crash onto my vehicle door while I was
on my way back into the vehicle.

DECLARATION

We declare the foregoing particulars are true in every respect

[Signature]
Policyholder's Signature
Date & Time 2/5/2021
5.15pm

[Signature]
Driver's Signature
(If driver is not the policyholder)
Date & Time 2/5/2021
12.30pm

MAKOTO-YA (S) PTE LTD
No. 9, Kaki Bukit Road 2,
#01-05, Gordon Warehouse Building,
Singapore 417842
Tel: 6741 3511 Fax: 6841 4482

Reporting Centre Personnel's Signature
Name
NRIC/FIN No.

03/05/2021 MON 17:35 FAX

IMPORTANT NOTICE

1. Please report correctly the details of the accident to speed up the claims process.
2. This Form must be completed by the Policyholder and/or the Authorised Driver.
3. Information provided must be as truthful and accurate as possible. Any wilful misrepresentation or withholding of material facts may allow insurance companies to repudiate policy liability.
4. The issue and acceptance of this Form by insurance companies is not an admission of policy liability on the part of the insurance companies.
5. Any false reporting may be referred to the Police for investigation.
6. The report will be forwarded by the insurers of the GIA Records Management Centre established by the General Insurance Association of Singapore (GIA) for archiving and that copies of this report will for a fee be made available upon application by interested parties.
7. By the lodgment of this report to the insurers, you hereby consent to the archiving of this report at the centre and to copies of the report being made available aforesaid.
8. **Consent under the Personal Data Protection Act (PDPA)**

I understand, acknowledge, agree and consent that

- (a) My insurer, my workshop and the General Insurance Association of Singapore ("GIA") may/are permitted to collect, use, disclose and/or process my personal data/personal information set out in this [form] and any other personal information provided by me or possessed by my insurer (collectively the "Personal Information") and disclose and transfer such Personal Information to all insurer(s) who have insured vehicle(s) involved in this accident (all insurer(s) who have insured vehicle(s) involved in this accident shall be collectively referred to as the "Insurers"), the Insurers' lawyers/law firms, the Monetary Authority of Singapore and any relevant government agency/authority (such as the police), for the purpose(s) of:
 - (i) processing, handling and/or dealing with my claims including the settlement of the claims and any necessary investigations relating to the claims;
 - (ii) investigating the accident and/or my claims;
 - (iii) carrying out and/or dealing with my instructions or responding to any enquiries by me;
 - (iv) administering my claims (including the mailing of correspondence, statements, invoices, reports or notices to me, which could involve disclosure of certain personal data about me to bring about delivery of the same as well as on the external cover of envelopes/mali packages); and/or
 - (v) complying with applicable law in administering, processing, handling and/or dealing with my claims (collectively the "Purposes")
 - (b) all insurer(s) who have insured vehicle(s) involved in this accident and the Insurers' lawyers/law firms, may/are permitted to collect, use, disclose and/or process my Personal Information for one or more of the above Purposes; and
 - (c) my Personal Information may/can be disclosed by any of the Insurers and/or GIA to their third party service providers or agents (including their lawyers/law firms), which may be sited outside of Singapore, for one or more of the above Purposes;
 - (d) my Personal Information will also be collected and used to compile claims history for the purpose of fraud detection, investigation and management in present and/or future claims;
 - (e) this information as collected under (d) above may be shared / disclosed:
 - (i) to all Insurers and/or any other third parties that assist in evaluating, investigating, controlling or managing fraud in claims; and
 - (ii) to any other relevant government agencies or regulatory bodies for the purposes stated in (i) above;
- I am complying with requirements under any regulations, laws and/or orders

MAKOTO-YA (S) PTE LTD
 No. 9, Kaki Bukit Road 2
 #01-05, Gordon Warehouse Building
 Singapore 417842
 Tel: 6741 3511 Fax: 6861 4482

Policyholder's Signature
 Date & Time:

Driver's Signature
 (If driver is not the policyholder)
 Date & Time

Reporting Centre Personnel's Signature
 Name:
 NRIC/PUN No.:

03/05/2021 MON 17:35 FAX

0004/004



中国太平保险(新加坡)有限公司
CHINA TAIPING INSURANCE (SINGAPORE) PTE LTD

Motor Commercial

MZ306/C

N SN

AN0677A

Cav. Type C

CERTIFICATE OF INSURANCE
Motor Vehicles (Third-Party Risks and Compensation) Act (Chapter 169)
Motor Vehicles (Third-Party Risks and Compensation) Rules, 1900
Road Transport Act, 1987 (Malaysia)
Motor Vehicles (Third-Party Risks) Rules, 1959 (Malaysia)

CERTIFICATE No

DMCVSNW00127722000

Engine No. 1KOB065371

Chs. No. JTFHY02P100250900

1 Index Mark and Registration Number of Vehicle

GBK0035J

AUTOSAFE

2 Name of Policy Holder

MAKOTO-YA (S) PTE LTD

3 Effective Date of the Commencement of Insurance for the purpose of the Regulation, Ordinance or Enactment

07/01/2021

00.00.001

Excess Sect 1

\$1500.00

EX ON WINDSCREEN

\$100.00

4 Date of Expiry of Insurance

06/01/2022

5 Persons or Classes of Persons entitled to drive*

Any person who is driving on the Policyholder's order or with their permission

provided that the person driving is permitted in accordance with the licensing or other laws or regulations to drive the Motor Vehicle or has been so permitted and is not disqualified by order of a Court of Law or by reason of any enactment or regulation in that behalf from driving the Motor Vehicle

6 Limitations as to use*

- (1) Use in connection with the Policyholder's business
- (2) Use for the carriage of passengers (other than for hire or reward) in connection with the Policyholder's business
- (3) Use for social, domestic or pleasure purposes

The Policy does not cover:

- (1) Use for hire or reward or racing, pace-making, reliability trial or speed testing
- (2) Use whilst drawing a trailer except the towing of any one disabled mechanically propelled vehicle

* Limitations rendered inoperative by Section 8 of the Motor Vehicles (Third-Party Risks and Compensation) Act (Chapter 169) and Section 96 of the Road Transport Act 1987 (Malaysia), and not to be included under these headings

I/We hereby Certify that the policy to which this Certificate relates is issued in accordance with the provisions of the Motor Vehicles (Third-Party Risks and Compensation) Act (Chapter 169) and the Road Transport Act 1987 (Malaysia)

Please see attached

CHINA TAIPING INSURANCE (SINGAPORE) PTE LTD

Issued By

SVD ALI TOH TOH
Authorized Officer

Authorized Signatory

China Taiping Insurance (Singapore) Pte Ltd. (Co. Reg. No. 200208384E)
#3 Anson Road #16-00 Springleaf Tower, Singapore 079909

6309 6111

6222 1033

www.sg.taiping.com



















GENERAL INSURANCE ASSOCIATION OF SINGAPORE RECORDS MANAGEMENT CENTRE
6 Raffles Quay #18-00 Singapore 048580
Tel (65) 6224 0010 Fax (65) 6224 0030
Operating Hours Monday to Friday, 09:00 - 17:00
UEN: S665500206 / GST Reg. No.: M400017735

IMPORTANT NOTE: Please submit the completed Addendum form to the same Authorised Reporting Centre with whom you submitted the Original Report.

ADDENDUM

(A) PARTICULARS OF PERSON MAKING THE AMENDMENTS:

Original Report No : SA1C21540002 Vehicle Registration No : GBK9035J
Name (as shown in NRIC) : Sim Chong Chye NRIC/FIN/Passport No : S1824629E
(* Vehicle Driver / Vehicle Owner) (*) Please delete as appropriate
Address : _____ Singapore ()
Contact (Tel) : _____ Mobile No. : _____
Email Address : _____
Date of Accident : 03/05/2021 Time of Accident : 1230 hrs
Place of Accident : Manila SL
Insurance Company : China Taiping

(B) ADDITIONAL INFORMATION / AMENDMENTS:

I have made a report on the above mentioned accident and would like to include additional information or make the following amendments:

To amend email Address

Policyholder / Driver's Signature
Date:

Reporting Centre Personnel's Signature
Name:
NRIC/FIN No.:
Date:

SINGAPORE ACCIDENT STATEMENT

IMPORTANT NOTICE

1. Please report correctly the details of the accident to speed up the claims process.
2. This Form must be completed by the Policyholder and/or the Authorised Driver
3. Information provided must be as truthful and accurate as possible. Any wilful misrepresentation or withholding of material facts may allow insurance companies to repudiate policy liability.
4. The issue and acceptance of this Form by insurance companies is not an admission of policy liability on the part of the insurance companies.
5. Any false reporting may be referred to the Police for investigation.
6. This report will be forwarded by the insurers of the GIA Records Management Centre established by the General Insurance Association of Singapore (GIA) for archiving and that copies of this report will, for a fee, be made available upon application by interested parties.
7. By the lodgement of this report to the insurers, you hereby consent to the archiving of this report at the centre and to copies of the report being made available aforesaid.

ACCIDENT STATEMENT

Date of Submission	03/05/2021 20:11 (SGT)
Date of Accident	03/05/2021 12:30 (SGT)
Exact Location of Accident	Manila St, Singapore
Additional Location Information	
Country/State of Loss	Singapore

DETAILS OF OWN VEHICLE

Vehicle Registration Number	SLW1898G
-----------------------------	----------

INSURED/POLICYHOLDER

Is company?	Yes
Name Of Registered Owner	GRAB RENTALS PTE LTD

VEHICLE PARTICULARS

Manufacturer	Mazda
Model	3
Variant	-
Vehicle Category	Private hire
Transmission	Auto
CC	1496

INSURANCE COMPANY

Name of Insurance Company	India International Insurance Pte Ltd
Type of Coverage	Comprehensive
Fleet Policy	Yes
Policy Number	D21MFL0000447
Cover Note Number	-

DRIVER

Name of Driver	LEE WING FAI EDWIN
NRIC No	S1496989F
Address	APT BLK 383 TAMPINES STREET 32 #04-23
Address complement	-
Postcode	520383
Does Driver Own Other Vehicles?	No

GENERAL INFORMATION OF THE ACCIDENT

Type of Accident Collision - Opening Door of Vehicle
Weather Conditions Clear

OTHER INFORMATION

Was any foreign vehicle involved in the accident? No
Was anybody injured in the Accident? No
Was any other material or property damaged? Yes
Number of Passengers (Including Driver) 1

CIRCUMSTANCES OF ACCIDENT

ON 3/5/2021 @1230HRS, I WAS DRIVING MY VEHICLE SLW1898G ALONG MANILA STREET TOWARDS QUEEN STREET. WHILE I OVERTOOK ON STATIONARY VEHICLE GBK9035J, WHILE OVERTAKING, SUDDENLY DRIVER OF VEHICLE B OPENED DOOR AND HIT ONTO MY VEHICLE. NOBODY WAS INJURED.

ATTACHMENT(S)

Are accident photos available for attachment? Yes
Was there any video captured by Car Camera? Yes
Reasons for not uploading a video of the accident VIDEO WITH GRAB
Was there any audio recorded? No

DETAILS OF OTHER VEHICLE PROPERTY 1

Vehicle Registration Number	GBK9035J
Vehicle Manufacturer	Toyota
Vehicle Model	-
Vehicle Variant	-
Vehicle Colour	-
Vehicle Category	Commercial vehicle
Name of Driver	SIM CHONG CHYE
Insurance Company Name	-

SKETCH PLAN**IMPORTANT NOTICE**

1. Please report **correctly** the details of the accident to speed up the claims process.
2. This Form must be **completed by the Policyholder and/or the Authorised Driver.**
3. Information provided must be as **truthful and accurate as possible.** Any wilful misrepresentation or withholding of material facts may allow insurance companies to **repudiate policy liability.**
4. The issue and acceptance of this Form by insurance companies is not an admission of policy liability on the part of the insurance companies.
5. **Any false reporting may be referred to the Police for investigation.**
6. The report will be forwarded by the insurers of the GIA Records Management Centre established by the General Insurance Association of Singapore (GIA) for archiving and that copies of this report will for a fee be made available upon application by interested parties.
7. By the lodgment of this report to the insurers, you hereby consent to the archiving of this report at the centre and to copies of the report being made available aforesaid.

8. Consent under the Personal Data Protection Act (PDPA)

I understand, acknowledge, agree and consent that:

- (a) My insurer, my workshop and the General Insurance Association of Singapore ("GIA") may/are permitted to collect, use, disclose and/or process my personal data/personal information set out in this (form) and any other personal information provided by me or possessed by my insurer (collectively the "Personal Information") and disclose and transfer such Personal Information to all insurer(s) who have insured vehicle(s) involved in this accident (all insurer(s) who have insured vehicle(s) involved in this accident shall be collectively referred to as the "Insurers"), the Insurers' lawyers/law firms, the Monetary Authority of Singapore and any relevant government agency/authority (such as the police), for the purpose(s) of:
 - (i) processing, handling and/or dealing with my claims including the settlement of the claims and any necessary investigations relating to the claims;
 - (ii) investigating the accident and/or my claims;
 - (iii) carrying out and/or dealing with my instructions or responding to any enquiries by me;
 - (iv) administering my claims (including the mailing of correspondence, statements, invoices, reports or notices to me, which could involve disclosure of certain personal data about me to bring about delivery of the same as well as on the external cover of envelopes/mail packages); and/or
 - (v) complying with applicable law in administering, processing, handling and/or dealing with my claims (collectively the "Purposes")
- (b) all insurer(s) who have insured vehicle(s) involved in this accident and the Insurers' lawyers/law firms, may/are permitted to collect, use, disclose and/or process my Personal Information for one or more of the above Purposes; and
- (c) my Personal Information may/are disclosed by any of the Insurers and/or GIA to their third party service providers or agents (including their lawyers/law firms) which may be used outside of a workshop, for one or more of the above Purposes;
- (d) my Personal Information will also be collected and used to compile claim history for the purpose of fraud detection, investigation and prevention of fraud;
- (e) the information collected under this consent, is shared, disclosed
- (f) to all insurers and/or any other third parties that are involved in the investigation, handling, settling or managing fraud, regulators, law enforcement and government agencies as reasonably required for the purposes stated; or
- (g) for complying with requirements under any regulations, laws or court orders.

Policyholder's Signature
Date & Time:

Driver's Signature
(If driver is not the policyholder)
Date & Time: 3/5/21 - 1400 hrs

Reporting Centre Personnel's Signature
Name: Cheryl
NRIC/IN No.:

SKETCH PLAN

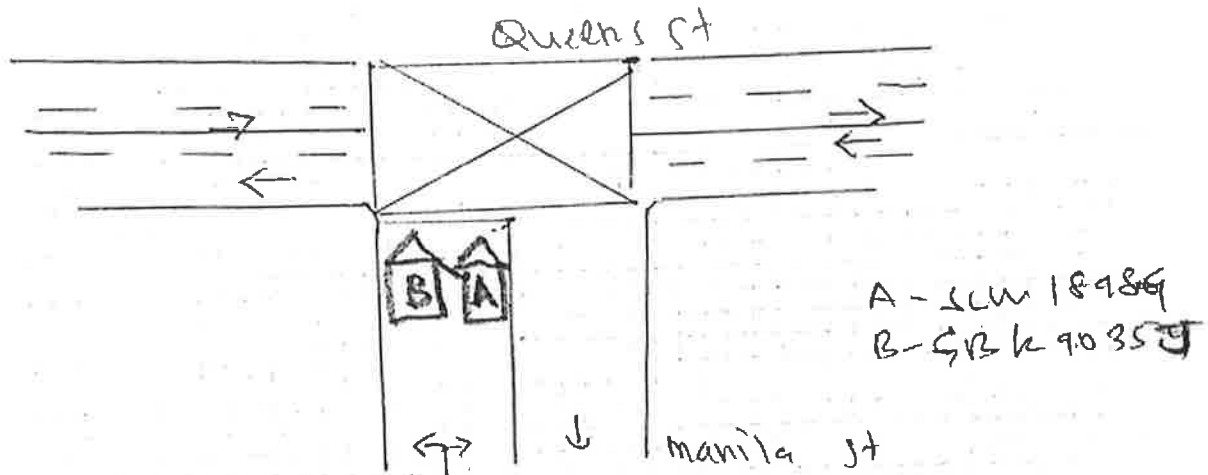

DESCRIBE CIRCUMSTANCES OF THE ACCIDENT

On 3/5/2021 @ 1220hrs, I was driving my vehicle LKW 18986 along Manila St towards Queens St. While I overtook the stationary vehicle GPK 9035 J. while overtook suddenly driver of vehicle B opened door and hit onto my vehicle. Nobody was injured.

DECLARATION

I/We declare the foregoing particulars are true in every respect.

Policyholder's Signature
Date & Time

Driver's Signature
(If driver is not the policyholder)
Date & Time

3/5/21 1200h

Reporting Centre Personnel's Signature
Name
SIRIC/FIN No.

[Signature]
Blaney





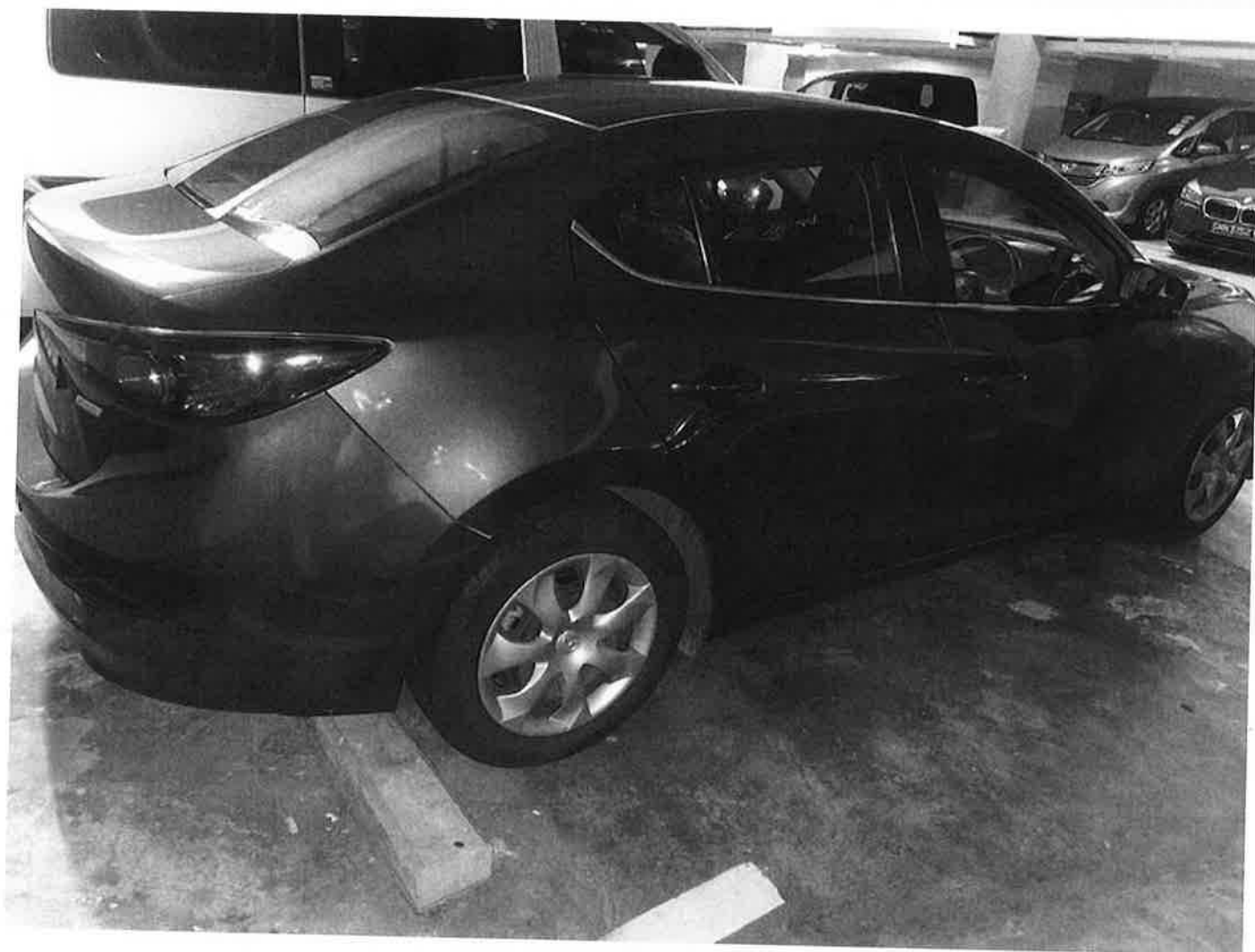

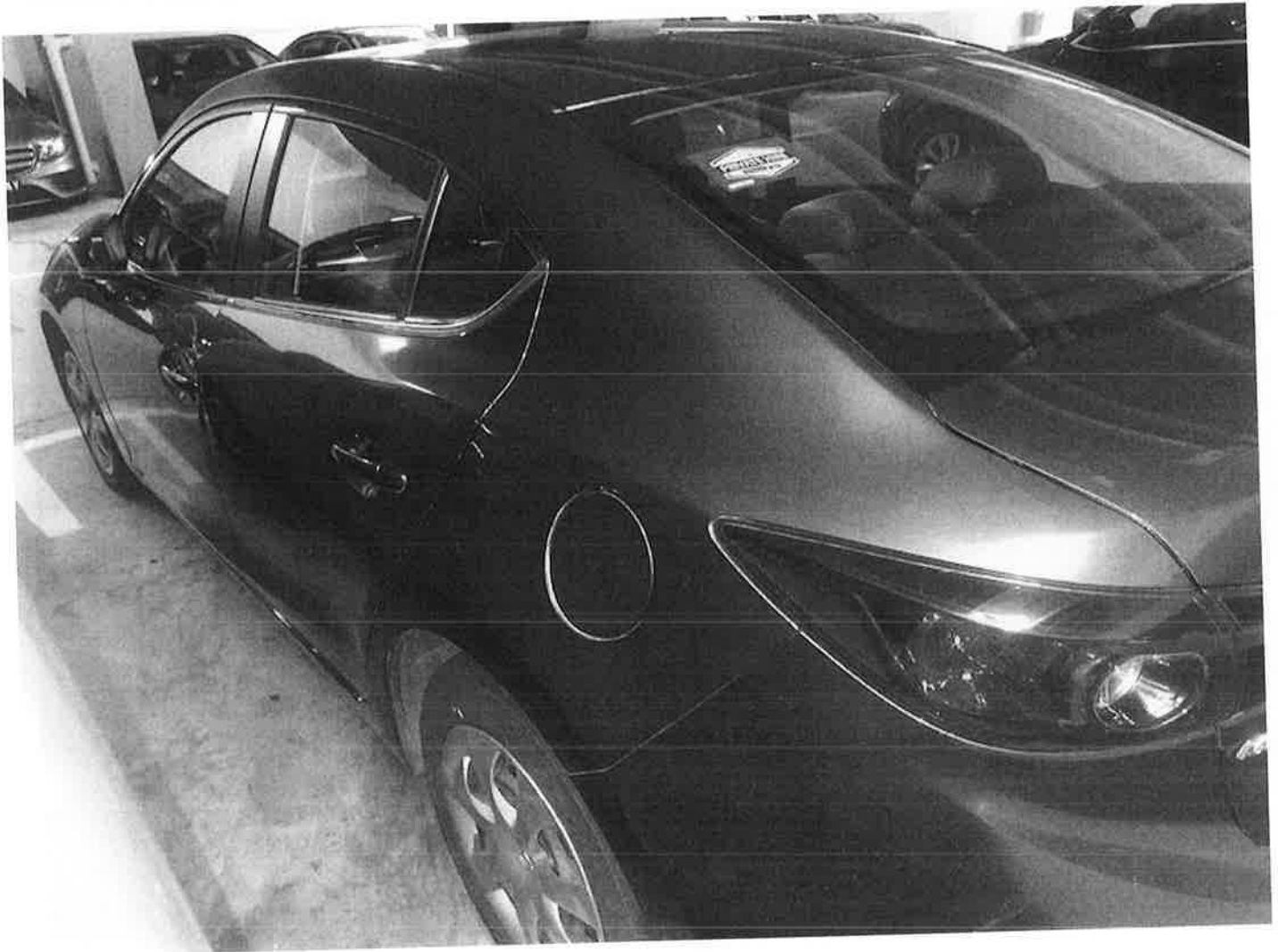







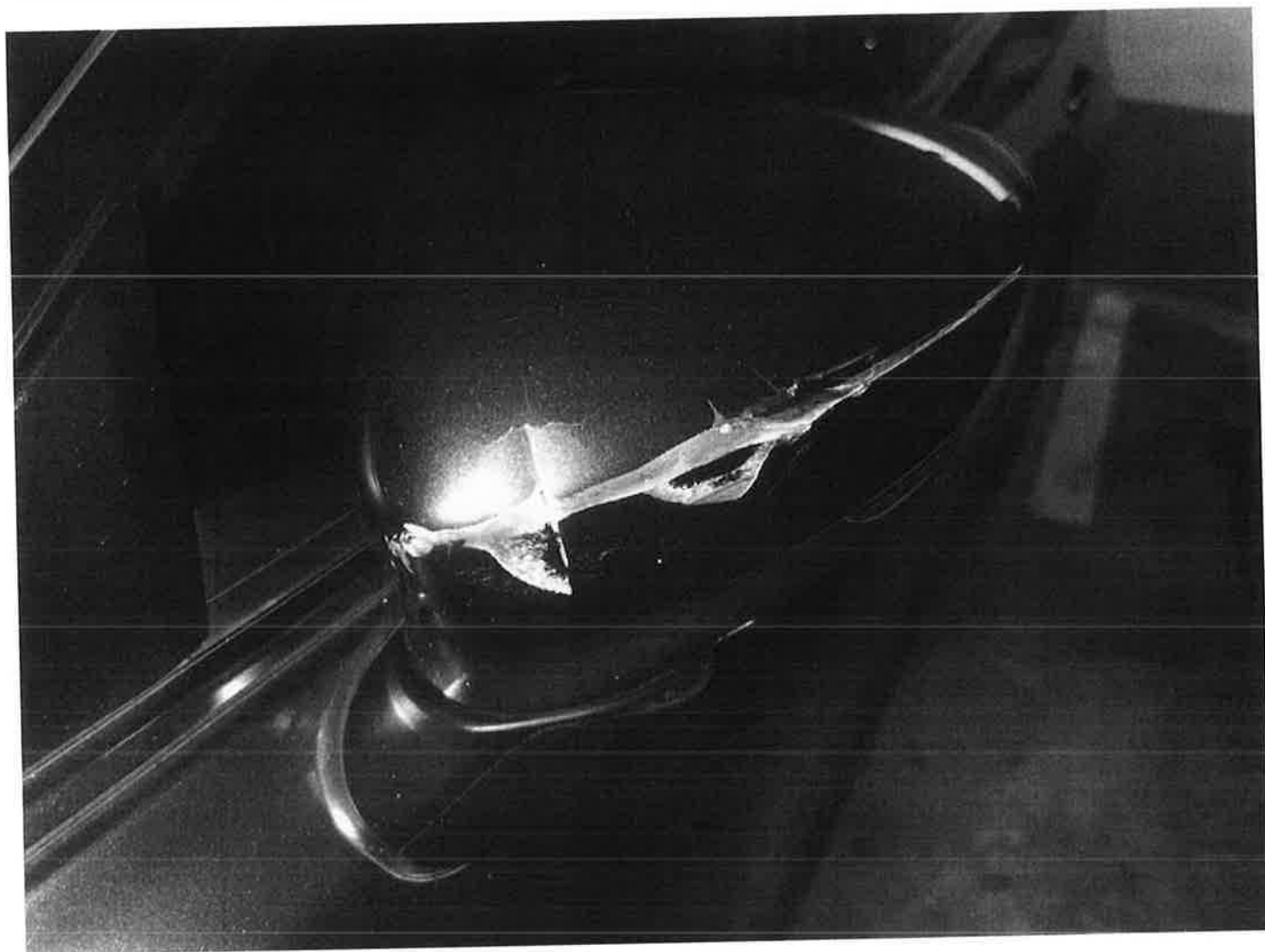







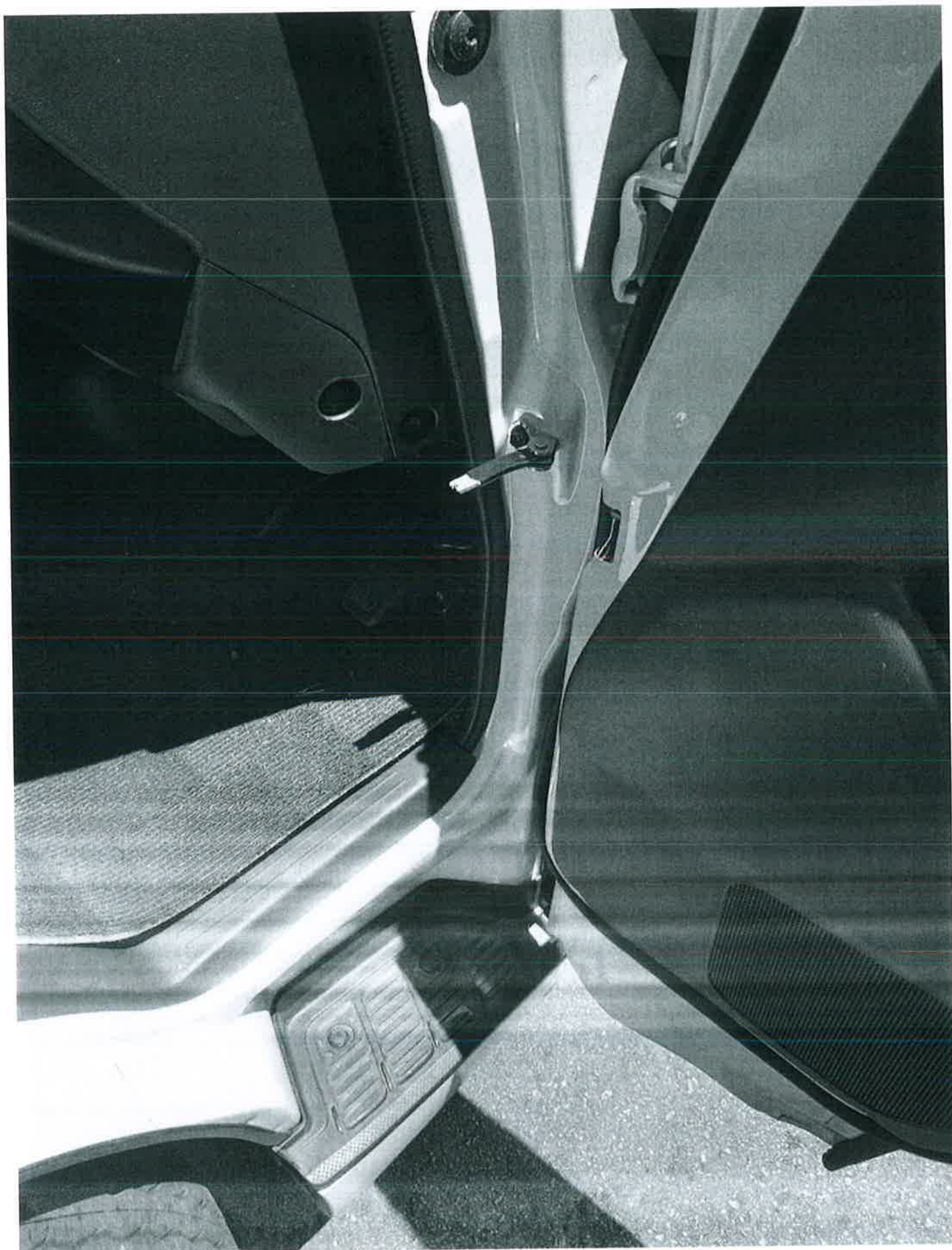





RECORD MANAGEMENT CENTRE

**GENERAL INSURANCE ASSOCIATION OF SINGAPORE
RECORDS MANAGEMENT CENTRE**

6 Raffles Quay #18-00, Singapore 048580

Phone: +65 6224 0010 Fax: +65 6224 0030

Operating Hours: Monday to Friday 9am to 5pm

GST Registration No: M400017735

TAX INVOICE

Date of Request: 11/05/2021

Your Ref No: 1234

Dear Sir/Madam,

Date of Accident: 03/05/2021 00:00 (SGT)

Vehicle No: GBK9035J

Place of Accident: Manila St, Singapore

With reference to your application for the accident report, we have attached the following accident report as requested:

DOCUMENTS	ACCIDENT LOCATION	PER DOC (S\$)	QTY	AMOUNT (S\$)
SLW1898G	Manila St, Singapore	(29.00)	1	(27.10)
GST Amount				(1.90)
Total Amount Due (GST Inclusive)				(29.00)

The images provided to you are taken from the original reports forwarded to the centre by the members of the General Insurance Association of Singapore and we take no responsibility for their accuracy or contents and shall be under no liability whatsoever for any loss or damage arising out of or in connection with the reports or their images.

Thank you.

This is a computer generated document and requires no signature.

Enquire Vehicle's Insurance Particulars (As At 03 May 2021 / 12:30:00)

Vehicle No.:

SLW1898G

Make Description/Model:

MAZDA / MAZDA3 SEDAN 1.5 AT EU6

Insurance Company Name:

MSIG INSURANCE (SINGAPORE) PTE LTD

Insurance Company Name:

INDIA INT'L INS PTE LTD

Business Transaction Reference No.:

20210507152834212322

Please retain the business transaction reference number for Enquire Vehicle Owner Details (if required).

Printed on 07 May 2021 15:28:53

Copyright © Land Transport Authority of Singapore 2021

Slaw Kim Yewu has successfully logged out.
Your last login date and time was 07 May 2021, 15:26:48.
To return to ONE/MOTORING, please click [here](#)
For security reasons, please **CLEAR YOUR CACHE** after each session.

Session Transaction History

Asset Type	Asset ID	Asset Owner ID	Transaction Type	Transaction Amount(\$\$)	Log Date/Time
Vehicle	40077740		:8.19 Enquire Vet Owner Info (Others) by Law Firm	7.49	07 May 2021 / 15:28:34

Please do not use your browser's Back or Forward buttons or [click on the back arrow](#) to return to this page. This will result in information loss.

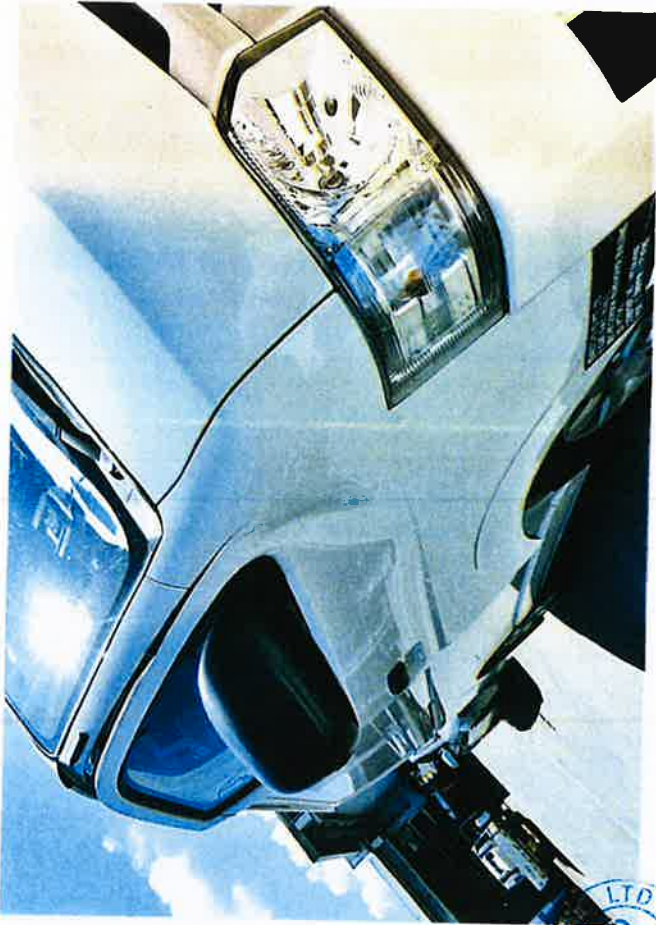

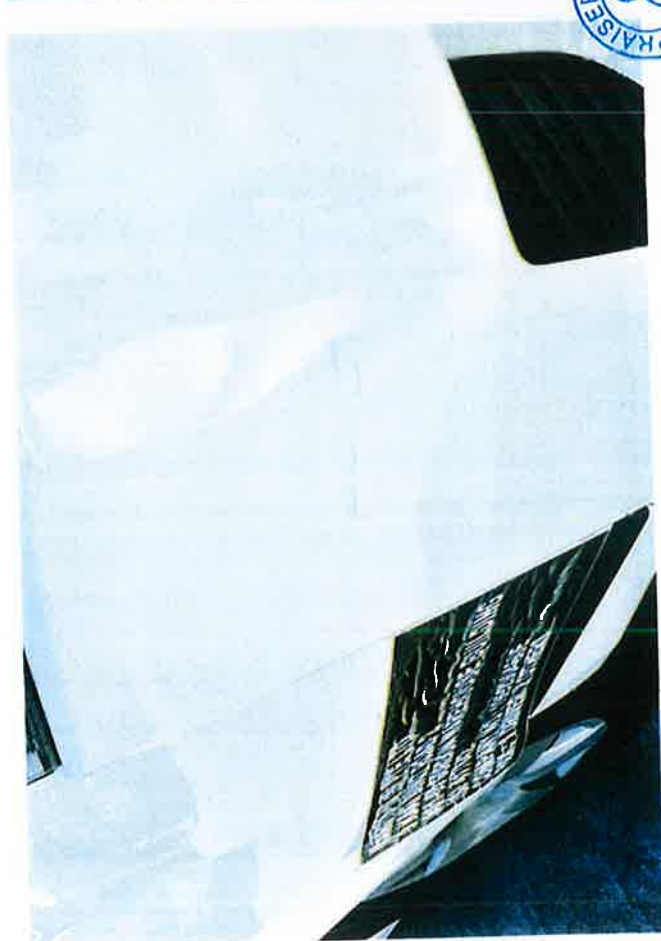

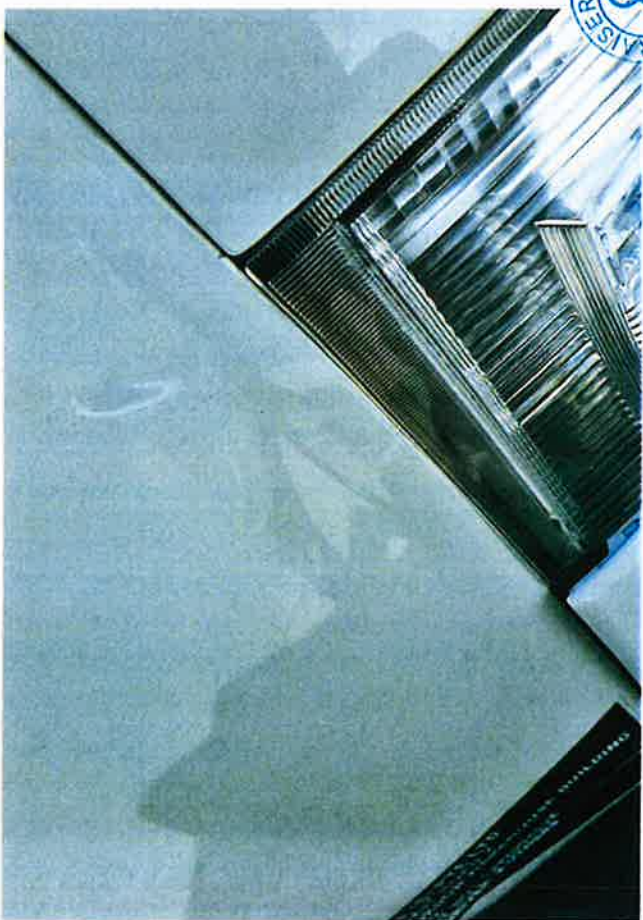

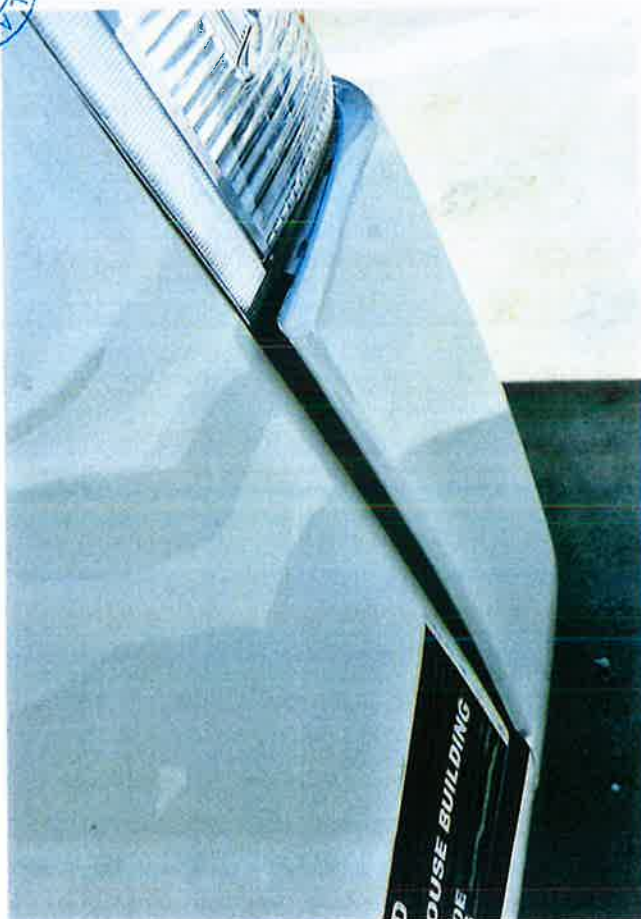
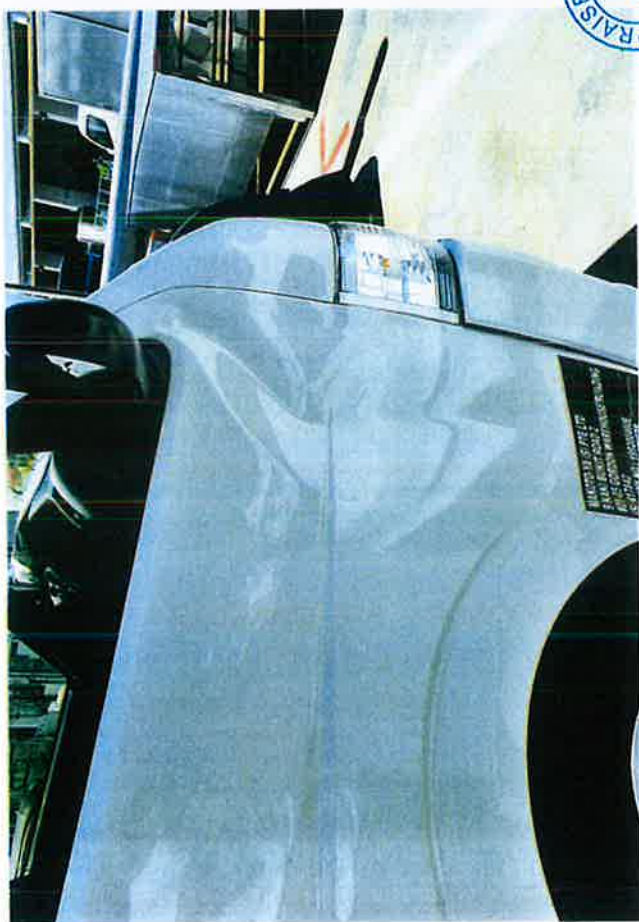
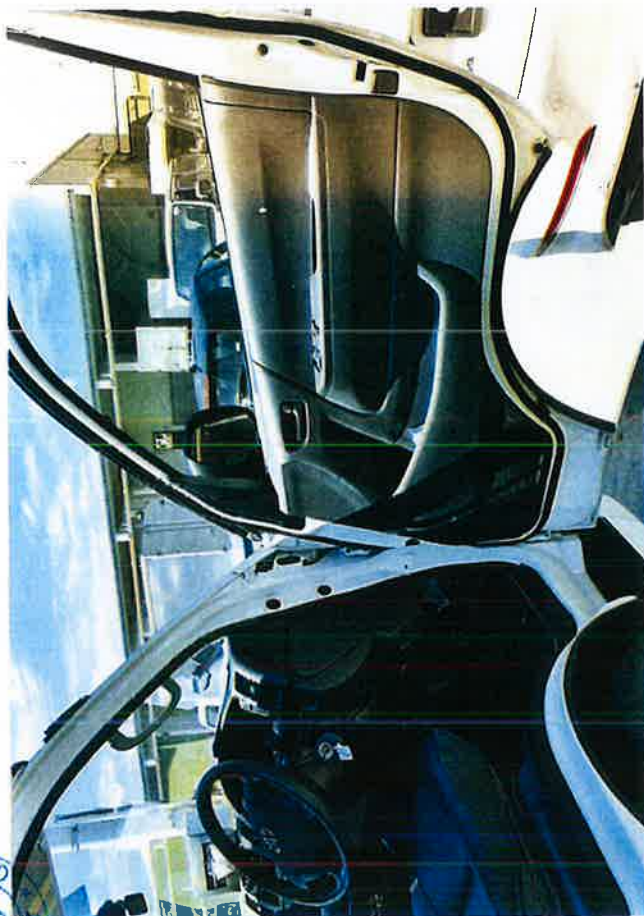

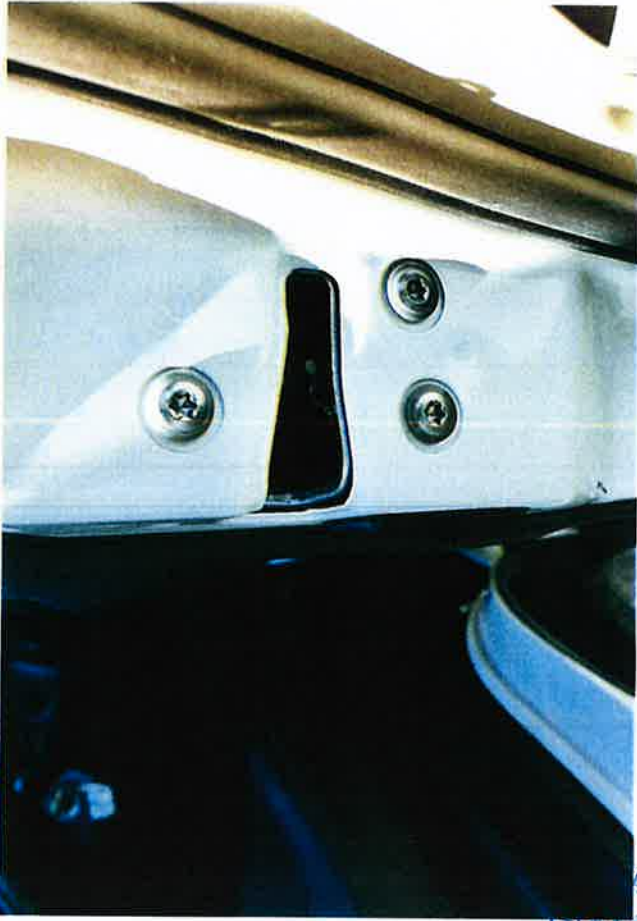



CHASSIS NO: JTFHT02P100250990
U/W : 1700KG
M/L/W : 2800KG
PASS. CAP : 02
TIRE SIZE : F: 195R 15C 8PR ET
 : R: 195R 15C 8PR ET

