

ASS. REF. NO.:

REF: CS/MSG 21007227/Dtg³

ASSIGNMENT

CDE Oct 2024
Oct 2016

From: _____ Date: _____

Estimate Cost: _____

OD / RES / TP RES / DD RES / EVA / RV / NV

To inspect Vehicle No: _____

at Work in m/s _____

at _____

Insurance _____

Policy No. _____

Claims to _____

Sum Insured: _____

Excess: _____

(Check record)

Make of Car: _____

(Police Condition)

Remarks: The veh had commenced its
repair at the time of inspection.

Bal. of Market Value: _____

IDAC Accident Report _____

Consistent? : Yes or No

GIA / PR Seen: _____

Consistent? : Yes or No

Est. Repairs: _____

14

days

Res.: Yes or No

Lump Sum _____

20

%

3 Val.: Yes or No

CA / REV / REP. / 24 HRS

Date: _____

Person Contacted: _____

Vehicle: IN / OUT

Veh No: SHA 1284R

Yr Regn: _____

Type: M.Car / M.Cycle / Bus / Van / Lorry / Taxi / Prime Mover /

Truck / Trailer or _____

Make: Toyota Prius

CC 1798

Colour: Blue

A/C: Insured / Std / Ref / NA

Sp. Reading: N/A

T/Radio: Insured / Std / Ref / NA

Eng/No: 2ZRR927308

C/No: J.TDKB3FU403531070

Gen. Cond: Good / Fair / Poor / Burnt

Steering: In order / Jammed / Leaked / Burnt or

Brake: In order / Jammed / Leaked / Burnt or

Mod: NE / SE / SW / STD A/Rim or

Tyre Size: R

195/65 R15

R

11

BS / DUN / EXNOVA / GY / FS / LIZA / MIC / OHTSU / PR / SUZUKI /

TOYO / YOKO or

Davanti

Front

Rear

R/Bal: 5

mm

R/Bal: 5

mm

L/Bal: 5

mm

L/Bal: 5

mm

D.O.A. 26/06/2021

D.O.I. 02/07/2021

Survey held at

Bijapur Sin Ming

Des. of Damages: Frt / Rear / O/S / T/S / U/C / Rooftop or

O/S Rnd

The U/C / Chassis frame / Body Structure affected due to collision.

Date / Time

Action / Instruction

MSG SMH 2965A

LUMP SUM \$20,000, 14DAYS
RED: 36993.07;64%

Date/Time, File Pass to?



: Prel. Report

1)

Date/Time, File Return to?



: Final Report

2)

Days Of Repair: 14

Resurvey No. of Trip: _____

Add Fee: ☐

: Site Insp (\$ _____)

Survey Fee: _____

Transportation: _____

S + P2: _____

REPAIR ESTIMATE

VEHICLE NO.: SHA 1284R

INSURANCE:

Date:

DESCRIPTION	QTY	LIST PRICE	AMOUNT
BONNET <i>Destroyed</i>	1	\$950.50	\$950.50
INSULATOR, HOOD <i>src</i>	1	\$398.10	\$398.10
INSULATOR CLIPS 10 PCS <i>src</i>	1	\$36.80	\$36.80
BONNET RUBBER <i>src</i>	1	\$35.50	\$35.50
BONNET CABLE <i>HH</i>	1	\$83.20	\$83.20
BONNET HINGE (RH) <i>BT</i>	1	\$87.70	\$87.70
BONNET HINGE (LH) <i>BT</i>	1	\$87.70	\$87.70
BONNET LOCK <i>BT</i>	1	\$132.60	\$132.60
CATCH, HOOD AUXILIARY HOOK <i>HH</i>	1	\$8.60	\$8.60
RADIATOR GRILLE <i>broken</i>	1	\$438.00	\$438.00
RADIATOR GRILLE EMBLEM <i>HH</i>	1	\$88.00	\$88.00
FRONT BUMPER COVER <i>turn</i>	1	\$499.90	\$499.90
FRONT BUMPER REINFORCEMENT <i>Destroyed / broken</i>	1	\$696.40	\$696.40
FRONT BUMPER REINFORCEMENT ABSORBER <i>turn BT QS</i>	1	\$115.70	\$115.70
FRONT BUMPER LOWER REINFORCEMENT <i>BT</i>	1	\$364.20	\$364.20
FT BUMPER LOWER REINFORCEMENT BRACKET LH/RH <i>o/s BT</i>	2	\$330.00	\$660.00
ABSORBER, FRONT BUMPER, LOWER <i>turn</i> <i>4/5 src</i>	1	\$127.70	\$127.70
FRONT SIDE MEMBER REINFORCEMENT PANEL (LH/RH) <i>HH</i>	2	\$ 320.70	\$641.40
FRONT SIDE MEMBER SIDE COVER <i>defunct / turn</i>	1	\$ 172.50	\$172.50
FRONT BUMPER SPONGE <i>turn</i>	1	\$78.80	\$78.80
FRONT BUMPER LOWER GRILLE <i>broken</i>	1	\$166.90	\$166.90
LAMP ASSY, FOG, RH <i>dislodged</i>	1	\$920.00	\$920.00
LAMP ASSY, FOG, LH <i>src</i>	1	\$920.00	\$920.00
FRONT NO. PLATE GARNISH <i>destroyed / crack</i>	1	\$99.00	\$99.00
FRONT BUMPER SIDE RETAINER <i>o/s dislodged n/s src</i>	2	(\$77.00)	\$154.00
FRONT LOWER PANEL <i>BT</i>	1	\$320.65	\$320.65
FRONT LOWER SIDE RAIL (LH/RH) <i>HH</i>	2	\$230.80	\$461.60
FRONT LOWER CROSSMEMBER <i>HH</i>	1	\$357.70	\$357.70
FRONT UNDER COVER <i>turn</i>	1	\$180.80	\$180.80
ENGINE UNDER COVER (RR) <i>turn</i>	1	\$457.40	\$457.40
ENGINE UNDER COVER CENTER <i>HH</i>	1	\$523.40	\$523.40
FRONT BUMPER TOP GARNISH <i>HH</i>	1	\$225.40	\$225.40
COVER, FRONT BUMPER HOLE, RH <i>Cut</i>	1	\$28.38	\$28.38
COVER, FRONT BUMPER HOLE, LH <i>minutely broken</i>	1	\$28.38	\$28.38
UNIT ASSY, HEADLAMP, RH (LED) <i>broken</i>	1	\$3,455.00	\$3,455.00
UNIT ASSY, HEADLAMP, LH (LED) <i>minutely broken</i>	1	\$3,455.00	\$3,455.00
HEADLAMP ECU <i>o/s minutely broken</i> <i>4/5 HH</i>	2	(\$682.60)	\$1,365.20
HEAD LAMP PANEL (RH) <i>BT</i>	1	\$240.10	\$240.10
HEAD LAMP PANEL (LH) <i>BT</i>	1	\$240.10	\$240.10
TOP PANEL CENTRE <i>BT</i>	1	\$364.98	\$364.98
TOP PANEL SIDE <i>o/s BT</i>	1	\$145.90	\$145.90

BRACE PANEL <i>ny</i>	1	\$75.20	\$75.20
RADIATOR ASSY <i>bst</i>	1	\$1,841.80	\$1,841.80
RADIATOR FAN GRILLE <i>HH</i>	1	\$632.40	\$632.40
GUIDE RADIATOR AIR NO.3 <i>HH</i>	1	\$299.70	\$299.70
DEFLECTOR, RADIATOR SIDE, RH <i>HH</i>	1	\$83.50	\$83.50
DEFLECTOR, RADIATOR SIDE, LH <i>HH</i>	1	\$83.50	\$83.50
*RADIATOR TOP HOSE <i>SVL</i>	1	\$43.03	\$43.03
*RADIATOR TOP HOSE <i>SVL</i>	1	\$42.60	\$42.60
RADIATOR SPARE TANK HYBRID <i>HH</i>	1	\$225.80	\$225.80
RADIATOR BOTTOM MOUNTING <i>HH</i>	1	\$27.50	\$27.50
STAY, RADIATOR SUPPORT, RH <i>HH</i>	1	\$65.70	\$65.70
STAY, RADIATOR SUPPORT, LH <i>HH</i>	1	\$65.70	\$65.70
RADIATOR FAN BLADE (RH) <i>broken</i>	1	\$233.10	\$233.10
RADIATOR FAN BLADE (LH) <i>HH</i>	1	\$233.10	\$233.10
RADIATOR FAN MOTOR (RH) <i>HH</i>	1	\$543.70	\$543.70
RADIATOR FAN MOTOR (LH) <i>HH</i>	1	\$543.70	\$543.70
RADIATOR FAN COWLING (RH) <i>broken</i>	1	\$451.30	\$451.30
RESERVE TANK ASSY, RADIATOR W/O CAP <i>broken</i>	1	\$395.30	\$395.30
PIPE, RADIATOR <i>SVL</i>	1	\$126.50	\$126.50
HORN (1 PC) <i>HAC</i>	2	\$112.71	\$225.42
CONDENSER ASSY, W/RECEIVER <i>bst</i>	1	\$1,336.60	\$1,336.60
AIRCON DISCHARGE HOSE <i>2 broken</i>	1	\$386.90	\$386.90
AIRCON LIQUID HOSE & PIPE <i>2 bst</i>	1	\$580.45	\$580.45
FENDER SUB-ASSY, FRONT RH <i>Dental</i>	1	\$945.30	\$945.30
FRONT HOUSING ASSY <i>Dental / Bnc</i>	1	\$958.30	\$958.30
FRONT FENDER SHIELD <i>o/s destroyed / broken</i>	1	\$38.00	\$38.00
FRONT FENDER SHIELD CLIP <i>Hac</i>	1	\$14.90	\$14.90
FRONT FENDER HYBRID EMBLEM, RH <i>Hac</i>	1	\$86.50	\$86.50
BRACKET, FRONT SIDE PANEL, RH <i>bst</i>	1	\$86.30	\$86.30
EXTENSION, FRONT FENDER, RH <i>bst HH</i>	1	\$47.20	\$47.20
PROTECTOR, FRONT FENDER SIDE PANEL, RH <i>HH</i>	1	\$113.90	\$113.90
SEAL, FRONT FENDER TO COWL SIDE, RH <i>HH</i>	1	\$15.20	\$15.20
GUSSET, FRONT FENDER APRON, LOWER RH <i>HH</i>	1	\$34.90	\$34.90
EXTENSION, FRONT FENDER APRON, FRONT RH <i>HH</i>	1	\$23.20	\$23.20
MEMBER, FRONT APRON TO COWL SIDE, UPPER RH <i>HH</i>	1	\$138.40	\$138.40
FRONT APRON TO COWL SIDE, LOWER FRT RH <i>HH</i>	1	\$82.30	\$82.30
FRONT WINDSCREEN GLASS <i>WADC</i>	1	\$1,627.30	\$1,627.30
FRONT WINDSCREEN GLASS MOULDING <i>Hac</i>	1	\$208.60	\$208.60
FRONT WINDSCREEN GLASS MOULDING LOWER <i>Hac</i>	1	\$208.60	\$208.60
FRONT WINDSCREEN GLASS PILLAR <i>HH</i>	1	\$343.10	\$343.10
FRONT WINDSCREEN SIDE GARNISH <i>HH</i>	1	\$186.40	\$186.40
WIPER SPARE TANK ASSY <i>broken</i>	1	\$486.70	\$486.70
WIPER TANK NECK <i>broken</i>	1	\$89.40	\$89.40
FRONT WHEEL RIM <i>cut</i>	1	\$1,570.55	\$1,570.55
FRONT WHEEL RIM CAP <i>NF</i>	1	\$189.60	\$189.60
FRONT WHEEL HUB AND BEARING <i>HH</i>	1	\$763.80	\$763.80
FRONT SUSPENSION LOWER ARM (RH) <i>HH</i>	1	\$637.50	\$637.50
FRONT SHOCK ABSORBER (RH) <i>HH</i>	1	\$401.80	\$401.80
ABSORBER TOP MOUNTING <i>HH</i>	1	\$196.20	\$196.20
FRONT DRIVE SHAFT (RH) <i>HH</i>	1	\$1,764.00	\$1,764.00
RACK & PINION ASSY <i>HH</i>	1	\$1,634.90	\$1,634.90
BAR, STABILIZER <i>HH</i>	1	\$360.00	\$360.00

11530.35

1555.00

KNUCKLE, STEERING, RH	HW	1	\$580.80	\$580.80
JOINT ASSY, LOWER BALL, FRONT (RH)	HW	1	\$199.98	\$199.98
END SUB-ASSY, TIE ROD, RH	HW	1	\$159.30	\$159.30
SENSOR, SPEED, FRONT RH	HW	1	\$446.50	\$446.50
ENGINE UNDER COVER	H Repairs	1	\$457.20	\$457.20
ENGINE UNDER COVER FRONT	Repairs	1	\$288.30	\$288.30
ENGINE CROSS MEMBER	H 1st (Denda)	1	\$2,531.70	\$2,531.70
FRONT CHASSIS MEMBER (RH)	Repairs 2 Rep	1	\$2,035.10	\$2,035.10
ENGINE MOUNTING (RH)	HW	1	\$386.60	\$386.60
ENGINE MTG (FRONT)	HW	1	\$174.63	\$174.63
WIRING FRONT	HW	1	\$8,450.50	\$8,450.50
GLASS, SUB-ASSY, REAR DOOR, RH	HW	1	\$780.50	\$780.50
SUB TOTAL				\$58,099.65
LESS 20% 25%				\$11,619.93
DISCOUNTED TOTAL				\$46,479.72
FRONT DOOR ADVERTISEMENT LOGO	HW SN	1	\$100.00	\$100.00
FRONT DOOR COMFORT LOGO	HW SN	1	\$75.00	\$75.00
FRONT NO. PLATE	Ht SN	1	\$25.00	\$25.00
FRONT NO. PLATE TRIM COVER	Ht SN	1	\$30.00	\$30.00
COOLANT	HW SN	1	\$45.00	\$45.00
FRONT FENDER ADVERTISEMENT LOGO (RH)	HW SN	1	\$100.00	\$100.00
FRONT TYRE (RH)	Cwt 50% dep SN	1	\$216.00	\$216.00
SUB TOTAL				\$591.00
Labour Charge				
Panel Beating		1	\$1,800.00	\$1,800.00
Spray Painting Charge		1	\$1,400.00	\$1,400.00
Wiring Charge		1	\$100.00	\$100.00
Tuff Kote		1	\$100.00	\$100.00
Towing Charge		1	\$80.00	\$80.00
Four Wheel Alignment		1	\$120.00	\$120.00
Remove/Refix Undercarriage (Frt)		1	\$400.00	\$400.00
Re-set Frt ABS System		1	\$200.00	\$200.00
Remove/Refix Radiator		1	\$90.00	\$90.00
Remove/Refix Aircon & Refill Gas		1	\$130.00	\$130.00
Remove/Refix Fuse Box		1	\$120.00	\$120.00
Remove/Refix Front Windscreen Glass		1	\$120.00	\$120.00
Remove/Refix Engine	prime RV	1	\$600.00	\$600.00
Remove/Refix Dashboard	before inspection	1	\$350.00	\$350.00
Front Chassis Alignment Charge		1	\$220.00	\$220.00
Diagnostic & Resetting To Erase Fault Code		1	\$550.00	\$550.00
TOTAL LABOUR				\$6,380.00
ESTIMATE TOTAL				\$53,450.72
This is an initial estimate based on a visual inspection of the above vehicle. The final repair quantum will be prepared after the vehicle is surveyed by a motor Surveyor appointed by the insurance company.				

27458.94

20594.20

253.00

108.00

1200/-

800/-

30/-

40/-

44

60/-

150/-

44

50/-

80/-

44

80/-

150/-

44

44

150/-

2790.00

23637.20

2060.70

25,697.90

1/5 20,000/-

BIFROST AUTO PTE LTD

REPAIR ESTIMATE

DATE: 10-Mar-22

INSURANCE: MSIG

MODEL: TOYOTA PRIUS

VEHICLE NO.: SHA 1284R (S)

DESCRIPTION	QTY	LIST PRICE	AMOUNT
Air Cleaner Assy <i>broken</i>	1	\$ 1,336.50	\$ 1,336.50
TOP PANEL SIDE (LH) <i>Denon 1st</i>	1	\$145.90	\$145.90
Front lower panel <i>bt</i>	1	\$861.35	\$ 861.35
Wiper Top Garnish <i>broken / damaged</i>	1	\$935.65	\$ 935.65
Electronic Water Pump <i>broken</i>	1	\$1,148.54	\$ 1,148.54
SUB TOTAL			\$4,427.94
LESS 20% <i>25%</i>			\$885.59
DISCOUNTED TOTAL			\$3,542.35

✓ 464.20
✓
✓ 320.65
✓ 668.32
✓ 1148.54

This is an initial estimate based on a visual inspection of the above vehicle. The final repair quantum will be prepared after the vehicle is surveyed by a motor Surveyor appointed by the insurance company.

myan
2 kkk Adv
8

2459.61
2747.61
25% 2060.70

> Back to OneMotoring

Enquire PARF/COE Rebate for Registered Vehicle

Vehicle Owner Particulars	
Owner ID Type:	Company
Owner ID:	821R
Vehicle Details	
Vehicle No.:	SHA1284R
Vehicle to be Exported:	Yes
Intended Deregistration Date:	01 Jul 2021
Vehicle Make:	TOYOTA
Vehicle Model:	PRIUS HYBRID 1.8 CVT
Primary Colour:	Blue
Manufacturing Year:	2016
Engine No.:	2ZRR927308
Chassis No.:	JTDKB3FU403531070
Maximum Power Output:	90.0 kW (120 bhp)
Open Market Value:	\$31,008.00
Original Registration Date:	07 Oct 2016
First Registration Date:	07 Oct 2016
Transfer Count:	0
Actual ARF Paid:	\$5,000.00
Intended PARF Rebate Details	
PARF Eligibility:	Yes
PARF Eligibility Expiry Date:	06 Oct 2024
PARF Rebate Amount:	\$3,750.00
Intended COE Rebate Details	
COE Expiry Date:	06 Oct 2024
COE Category:	A - Car up to 1600cc & 97kW (130bhp)
COE Period(Years):	8
PQP Paid:	\$41,687.00
COE Rebate Amount:	\$17,005.00
Total Rebate Amount:	\$20,755.00
Message	
Please note that the 8-year COE for this vehicle cannot be further renewed. The vehicle must be de-registered upon COE expiry or when the vehicle reaches its statutory lifespan (if applicable), whichever is earlier.	

The information contained herein is correct as at 01 Jul 2021

OK

Date Of Birth	11/02/1959
Occupation	Outdoor
Date Of Driving Pass	19/03/1979
Driving experience	42 YEARS AND 3 MONTHS
Gender	Female
Mobile Number	(Phone) +65-97206779
Alt. Phone Number	-
Email Address	fleetsafety@cdgtaxi.com.sg
Address	APT BLK 249 YISHUN AVENUE 9
Address complement	#02-193
Postcode	SINGAPORE 760249
Is the driver the policyholder?	No
If No, Relationship of the Driver with the Insured	Hirer
Does Driver Own Other Vehicles?	No
Vehicle Registration Number of Other Vehicle Owned by Driver	-
Insurance Company of Other Vehicle Owned by Driver	-

GENERAL INFORMATION OF THE ACCIDENT

Type of Accident	Collision - Cross Junction
Weather Conditions	Clear
Road Surface	Dry

OTHER INFORMATION

Was any foreign vehicle involved in the accident?	No
Number of vehicles involved in the accident	2
Was anybody injured in the Accident?	Yes
Was any injured conveyed to hospital by ambulance?	Yes
Was any other vehicle or property damaged?	Yes
Number of Passengers (Including Driver)	3
Has the driver been approached by unknown person(s) soliciting/offering accident claims assistance?	No

PASSENGER 1

Name	UNKNOWN
Gender	Male

PASSENGER 2

Name	UNKNOWN
Gender	Female

DETAILS OF POLICE ACTION

Was the accident reported to the police?	Yes
Police Station Name	Yishun North Neighbourhood Police Centre
Police Station Phone No	(Phone) +65-18008529999
Alt. Police Station Phone No	(Fax) +65-68522299
Police Station Address	31 Yishun Central Singapore 768827
Was notice of intended Prosecution given?	No
If yes, against whom?	-

CIRCUMSTANCES OF ACCIDENT

REFER TO POLICE REPORT - T/20210627/2036

ATTACHMENT(S)

Are accident photos available for attachment?	No
Was there any video captured by Car Camera?	Yes
Reasons for not uploading a video of the accident	FILE NOT SUITABLE
Was there any audio recorded?	No

DETAILS OF OTHER VEHICLE PROPERTY 1

Vehicle Registration Number	SMN2965A
Vehicle Manufacturer	-
Vehicle Model	-
Vehicle Variant	-
Vehicle Colour	-
Vehicle Category	Private car
Name of Driver	-
Contact Number	-
Address	-
Address complement	-
Postcode	-
Insurance Company Name	-
Nature Of Damage	-
Details of property damaged in accident	-
No. Of Passenger (Including Driver)	-

INJURED PERSONS DETAILS

INJURED 1

Name of injured person	TEO YOCK HUI
Address	-
Address Complement	-
Post Code	-
Approximate Age Years Old	-
Injuries Sustained	-
Injured person in which vehicle?	-
Were seat belts worn?	-
Was this injured conveyed to hospital by ambulance?	-

INJURED 2

Name of injured person	UNKNOWN
Address	-
Address Complement	-
Post Code	-
Approximate Age Years Old	-
Injuries Sustained	-
Injured person in which vehicle?	-
Were seat belts worn?	-
Was this injured conveyed to hospital by ambulance?	-

INJURED 3

Name of injured person	UNKNOWN
Address	-
Address Complement	-
Post Code	-
Approximate Age Years Old	-
Injuries Sustained	-
Injured person in which vehicle?	-
Were seat belts worn?	-
Was this injured conveyed to hospital by ambulance?	-

SKETCH PLAN

IMPORTANT NOTICE

1. Please report correctly the details of the accident to speed up the claims process.
2. This Form must be completed by the Policyholder and/or the Authorised Driver.
3. Information provided must be as truthful and accurate as possible. Any wilful misrepresentation or withholding of material facts may allow insurance companies to repudiate policy liability.
4. The issue and acceptance of this Form by insurance companies is not an admission of policy liability on the part of the insurance companies.
5. Any false reporting may be referred to the Police for investigation.
6. The report will be forwarded by the insurers of the GIA Records Management Centre established by the General Insurance Association of Singapore (GIA) for archiving and that copies of this report will for a fee be made available upon application by interested parties.
7. By the lodgement of this report to the insurers, you hereby consent to the archiving of this report at the centre and to copies of the report being made available aforesaid.
8. **Consent under the Personal Data Protection Act (PDPA)**

I understand, acknowledge, agree and consent that:

(a) My insurer, my workshop and the General Insurance Association of Singapore ("GIA") may/are permitted to collect, use, disclose and/or process my personal data/personal information set out in this (form) and any other personal information provided by me or possessed by my insurer (collectively the "Personal Information") and disclose and transfer such Personal Information to all insurer(s) who have insured vehicle(s) involved in this accident (all insurer(s) who have insured vehicle(s) involved in this accident shall be collectively referred to as the "Insurers"), the Insurers' lawyers/law firms, the Monetary Authority of Singapore and any relevant government agency/authority (such as the police), for the purpose(s) of:

- (i) processing, handling and/or dealing with my claims including the settlement of the claims and any necessary investigations relating to the claims;
 - (ii) investigating the accident and/or my claims;
 - (iii) carrying out and/or dealing with my instructions or responding to any enquiries by me;
 - (iv) administering my claims (including the mailing of correspondence, statements, invoices, reports or notices to me, which could involve disclosure of certain personal data about me to bring about delivery of the same as well as on the external cover of envelopes/mail packages); and/or
 - (v) complying with applicable law in administering, processing, handling and/or dealing with my claims.
- (collectively the "Purposes")

- (b) all insurer(s) who have insured vehicle(s) involved in this accident and the Insurers' lawyers/law firms, may/are permitted to collect, use, disclose and/or process my Personal Information for one or more of the above Purposes; and
- (c) my Personal Information may/can be disclosed by any of the Insurers and/or GIA to their third party service providers or agents (including their lawyers/law firms), which may be sited outside of Singapore, for one or more of the above Purposes.

TEO YOCK HUI

[Signature]

Policyholder's Signature / Date & Time

Driver's Signature (If driver is not the policyholder) / Date

Witnessed by Reporting Centre Person

Sketch Plan

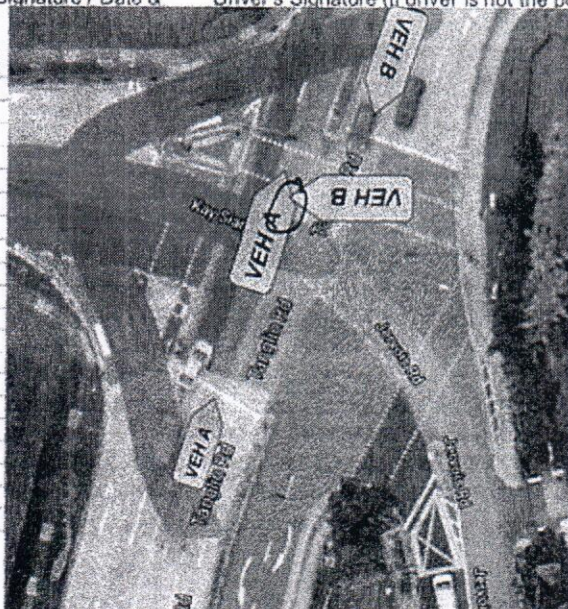

A-SHA1284R

B-SMN2965A

Loc- Tanglin Road

Describe Circumstances of the Accident

REFER TO POLICE REPORT T/20210627/2036

Declaration

I/We declare the foregoing particulars are true in every respect.

Policyholder's Signature / Date &
Time

TED YOCK HUI
Driver's Signature (If driver is not the policyholder) / Date
& Time

Witnessed by Reporting Centre
Personnel



**SINGAPORE
POLICE FORCE**



T/20210627/2036

Police Station Of Origin:
Yishun North N.P.C
31 Yishun Central SINGAPORE 768827
Tel No: 1800-8529999

1 of 3

Report No. T/20210627/2036

REPORT OF A TRAFFIC ACCIDENT

Date/Time Report Made: 27/06/2021 13:45	Vide Report No.:	Station Diary No.: 69
--	------------------	--------------------------

Informant's Particulars

Name of Informant: TEO YOCK HUI		Address: APT BLK 249 YISHUN AVENUE 9 #02-193 SINGAPORE 760249	
ID Type / ID No.: NRIC NO / S1390309C		Contact No.: Home/Office: Mobile: 87206779	
Nationality: SINGAPORE CITIZEN		Email:	
Sex: Female	Age: 62	Date of Birth: 11/02/1959	Type of Informant: Driver
Race: Chinese		Language:	Institution / School Name:
Occupation: Taxi driver		Driving Licence Information: Class: 2B,3 Date of Expiry:	

General Information of the Accident

Type of Accident:	Injury Attended by Police	Drink Drive: No	Date/Time of Accident: 26/06/2021 16:50	Type of Location: X-Junction
Location: TANGLIN ROAD				
Weather: Clear		Road Surface: Dry	Road Speed Limit:	
Traffic Flow: Two Way		Traffic Control: Traffic Light - Working	Traffic Volume: Light	
Type of Collision: Between Moving Vehicles - Head To Side			Anyone conveyed by ambulance: Yes	

Details of Vehicle Involved

Vehicle No.	Type	Make	Model	Color	Condition	No of Passenger
SHA1284R	TAXI	TOYOTA		Blue	Seriously Damaged	2
SMN2965A	Car	BMW		Silver		0

Details of Person Involved

Any Pedestrian Involved: No	
No. of Pedestrians Injured: NIL	Use of Pedestrian Crossing: NA



**SINGAPORE
POLICE FORCE**



T/20210627/2036

Police Station Of Origin:
Yishun North N.P.C
31 Yishun Central SINGAPORE 768827
Tel No: 1800-8529999

2 of 3

Report No. T/20210627/2036

CONTINUATION OF REPORT

Driver			
Name	TEO YOCK HUI	ID No.	S1390309C
Related Vehicle	SHA1284R (TAXI)	Contact No.	87206779
Hospital/Clinic	SINGAPORE GENERAL HOSPITAL	Class of Driving Licence & Expiry Date	Class: 2B,3 Date of Expiry: NIL
Date Treatment	26/06/2021	Date Discharge	26/06/2021
No. of Days granted Medical Leave	05	Degree of Injury	Slight

Brief Details.

On 26/06/2021 at about 1650hrs, I was driving blue Comfort taxi (SHA1284R) together with 2 passengers seated behind along Tanglin Road (unknown lane) towards Orchard area. The traffic light was green in my favor and I had drove pass the X-junction of Kay Siang Road when one silver BMW (SMN2965A) travelling opposite direction of Tanglin Road had turn right into Kay Siang Road and colliding onto the front right driver door of my taxi. I was stucked at the driver seat as my door was damaged due to accident and unable to open. Passerby assisted me and I exited my taxi from front left passenger door in a giddy state.

Traffic Police and ambulance came to scene. My 2 passengers were conveyed to hospital. I felt pain on every part of my body and was also conveyed to SGH and given 5 days medical leave. My taxi was towed back by Traffic Police.

My taxi sustained damages from front right bumper to front driver door. I am unsure what is the exact damage. There is in car camera installed in my taxi.



**SINGAPORE
POLICE FORCE**



T/20210627/2036

Police Station Of Origin:
Yishun North N.P.C
31 Yishun Central SINGAPORE 768827
Tel No: 1800-8529999

3 of 3

Report No. T/20210627/2036

CONTINUATION OF REPORT

Sketch Plan

Informant is not able to provide sketch plan

IMPORTANT: Please attach a copy of your vehicle's Insurance Certificate to this report. If you don't have the certificate with you now, please fax a copy to 65474885 stating the report number as reference.

Signature Of Officer Recording The Report:

L /

Sr Staff Sgt LIM JUN LONG

Signature Of Interpreter:

Not applicable

Signature Of Informant:

Date/Time:

27/06/2021 13:45

Officer In Charge Of Case:

TP / GIT /

Sgt 3 MUHAMMAD AFIQ BIN RAHMAT

Contact No.: 65476171

Classification Of Case:

Authentication Stamp
NP168



Signature:

Singapore Police Force

SN 085