

ASS. REC. BY:

REF:

CS/EG2/21007213/kgf3

Kenneth

## ASSIGNMENT

From:

Date:

Estimated Cost:

OD / TP / WS / TP RES / OD RES / EVA / INV / MV

To Inspect Vehicle No: GX 8385C

at Workshop m/s

BH

of

Insured:

GBJ 11S

Policy No.

Claims No.

CDMCG21001175

Sum Insured:

Excess:

(Client's Record)

Make of Veh:

(Policy Condition)

Remark: The veh had commenced its  
repair at the time of inspection.

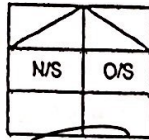

Bal. or Market Value:

IDAC Accident Rpt:

Consistent?: Yes or No

GIA / PR Seen:

Consistent?: Yes or No

Est. Repairs:

04 days

Res.: Yes or No

Lum Sum:

20 %

3 Val.: Yes or No

CA / REV / REP. / 24 HRS

09/24

Date:

Person Contacted:

Vehicle: IN / OUT

Veh No:

GX 8385C

Yr Regn:

10, 04

Type: M.Car / M.Cycle / Bus / Van / Lorry / Taxi / Prime Mover /

Truck / Trailer or

Make:

Toy DMP

c.c

2886

Colour

Silver

A/C:

Insured / Std / NI / NA

Sp. Reading

407532

T/Radio:

Insured / Std / NI / NA

Eng/No:

C/No:

JTFUF34Y103 002850

Gen. Cond: Good / Fair / Poor / Burnt

Steering: Inorder / Jammed / Leaked / Burnt or

Brake: Inorder / Jammed / Leaked / Burnt or

Modl: M / S / R / STD A / R / M or

Tyre Size:

F: Condar

195 R15 X8

R:

155 R12 X80

BS / DUN / EXNOVA / GY / FS / LIZA / MIC / OHTSU / PIR / SUMI /

TOYO / YOKO or

Condar

Front

Rear

R/Bal.

9

mm

R/Bal.

55

mm

L/Bal.

9

mm

L/Bal.

55

mm

D.O.A.

26/6/21

D.O.I.

5/7/2021

Survey held at

Des. of Damages: Frt / Rear / O/S / N/S / U/C / Rooftop or

The U/C / Chassis frame / Body Structure affected due to collision.

Date / Time

Action / Instruction

7/7/2021 @ 3.20pm Revise to ERGO via Merimen.

Date/Time, File Pass to?

☐

: Prell. Report

1)

☐

: Final Report

Date/Time, File Return to?

2)

Days Of Repair:

Resurvey No. of Trlp:

Survey Fee:

Transportation:

S + RS \$

Fuel \$

Others

TOTAL

Add Fee:

☐

: Site Insp (\$

☐

: Interview (\$

☐

: Tech Invs (\$

☐

: Weekend (\$

Report Format :

Lump Sum / I.B.I: (\$

# BH AUTO SERVICES PTE LTD

Blk 1, Sector C, Sin Ming Industrial Estate #01-111 / 113 / 115 / 117 Singapore 575636

Tel: 6559 8944 / Fax: 6269 2404

EGRO Insurance Pte Ltd  
8 Temasek Boulevard  
#04-01 Suntec Tower Three  
Singapore (038988)  
ATTN: MOTOR CLAIM DEPARTMENT

*Not Authored  
L1 Sy @  
Mewy After Party  
4 days*

DEAR SIR / MADAM :

ACCIDENT REPAIR ON: GX8385C

Date: 03/07/2021

MODEL : TOYOTA DYNA 150 MANUAL

Page : 1 of 2

POLICY NO : MT005398

CHASSIS NO : JTFUF34Y10-3002850

YEAR OF MANUFACTURE : 2004

DATE / TIME OF ACCIDENT: 26/06/2021 Time: 1130Hrs at CTE towards City before Exit 10

THIRD PARTY VEHICLE NO: GBJ11S

Appended below are the estimated cost of repair and parts to be replaced for the above vehicle: -

## Replacement Of Parts

S/N	Quantity	Unit Price	Condition	Amount
		S\$		S\$
1 Tailgate	1	1,116.70	R	1,116.70 ✓
2 Guard Frame Bracket	2	64.80	R	129.60 X
3 Rear Light RH	1	232.10	CM	232.10 ✓
4 Rear Light LH	1	232.10	CM	232.10 ✓
5 Side Panel RH	1	1,116.70	R	1,116.70 X
6 Side Panel LH	1	1,116.70	R	1,116.70 X
7 Rear Cross Sill	1	585.80	R	585.80 X
8 Tailgate Chain Assy RH	1	69.90	R	69.90 X
9 Tailgate Chain Assy LH	1	69.90	R	69.90 X
10 Rear Lamp Bracket RH	1	51.50	R	51.50 X
11 Rear Lamp Bracket LH	1	51.50	R	51.50 X
12 Rear Number Plate holder	1	108.10	R	108.10 X
13 Exhaust Hanger	1	38.00	R	38.00 X
14 Side Sill RH	1	585.80	R	585.80 X
15 Side Sill LH	1	585.80	R	585.80 X
16 Exhaust end	1	499.00	R	499.00 X

**LKK Auto Consultants** hence notify the Repairer of the following:

- To resurvey before/after spray painting
- To display damaged part(s) during resurvey
- Parts prices are subject to confirmation
- Third party survey is on a "Without Prejudice" basis
- No illegal modification(s) is allowed
- Supplementary item(s) must be resurveyed and is subject to final approval from Insurance Company

Acknowledged by Repairer

Signature:

Date:

Sub-Total: 6,589.20

Less: 25% discount - 1,647.30

**Total Parts after 25% discount: 4,941.90**

**Special Nett Items**

1	Anti-rust coating	4	80.00	160.00	3ol
2	Car Number Plate	1	50.00	50.00	25ra
3	TOYOTA Tailgate Sticker	1	100.00	100.00	—
4	Sticker 70KM/H	1	60.00	60.00	125ra
5	Sticker 13 pax	1	60.00	60.00	125ra
				<u>430.00</u>	

**Total Parts: 5,371.90****Labour Charges For Rear Portion**

1	Provide skill labour to remove all damaged parts, panel beat , cut & weld if necessary and align all panel and reinstall all damaged parts.	2,800.00	50ol
2	Provide skill labour & material to putty all damaged parts & panel & to respray with 2K paint with oven spray booth facilities	2,200.00	43ol
3	Provide skill labour to disconnect and check electrical wiring	150.00	2ol
4	Remove and replacement of exhaust pipe to facilitate repair	250.00	X
5	Realign of exhaust	150.00	X
<b>Total Labour:</b>		<u>5,550.00</u>	

**Total Parts & Labour: 10,921.90****GST 7% 764.53****Grand Total: 11,686.43****Estimate Repair Duration 15 days**ACCIDENT VEHICLE OF : **GX8385C**

Page : 2 of 2

**Remark: Supplementary estimate will be raised in the event additional damaged parts are found in the course of repair.**

Yours sincerely,

---

**ESTIMATOR: NINJA LO**

## SINGAPORE ACCIDENT STATEMENT

### IMPORTANT NOTICE

1. Please report correctly the details of the accident to speed up the claims process.
2. This Form must be completed by the Policyholder and/or the Authorised Driver
3. Information provided must be as truthful and accurate as possible. Any wilful misrepresentation or withholding of material facts may allow insurance companies to repudiate policy liability.
4. The Issue and acceptance of this Form by insurance companies is not an admission of policy liability on the part of the insurance companies.
5. Any false reporting may be referred to the Police for investigation.
6. This report will be forwarded by the insurers of the GIA Records Management Centre established by the General Insurance Association of Singapore (GIA) for archiving and that copies of this report will, for a fee, be made available upon application by interested parties.
7. By the lodgement of this report to the insurers, you hereby consent to the archiving of this report at the centre and to copies of the report being made available aforesaid.

### ACCIDENT STATEMENT

Date of Submission ..... 28/06/2021 10:30 (SGT)  
Date of Accident ..... 26/06/2021 11:30 (SGT)  
Exact Location of Accident ..... Singapore  
Additional Location Information ..... CTE toward City before exit 10  
Country/State of Loss ..... Singapore

### DETAILS OF OWN VEHICLE

Vehicle Registration Number ..... GX8385C

#### INSURED/POLICYHOLDER

Is company? ..... Yes  
Name Of Registered Owner ..... NSL CONSTRUCTION ENGINEERING  
Company Reg No ..... 5XXXX635L  
Email Address ..... NSL.AWSG@GMAIL.COM  
Mobile Phone No ..... (Phone) +65-97720202  
Alternative Phone No ..... +65-97720202

#### VEHICLE PARTICULARS

Manufacturer ..... Toyota  
Model ..... Dyna  
Variant ..... -  
Exact purpose for which vehicle was being used at time of accident ..... Employment  
Are you claiming under your own insurance policy for repair to your vehicle? ..... No - Claiming third party  
Vehicle Category ..... Goods vehicle  
Transmission ..... Auto  
CC ..... 1999

#### INSURANCE COMPANY

Name of Insurance Company ..... Tokio Marine Insurance Singapore Ltd  
Type of Coverage ..... Comprehensive  
Fleet Policy ..... No  
Policy Number ..... MR005398  
Cover Note Number ..... -

CTE TOWARDS CITY BEFORE EXIT 10  
SKETCH PLAN

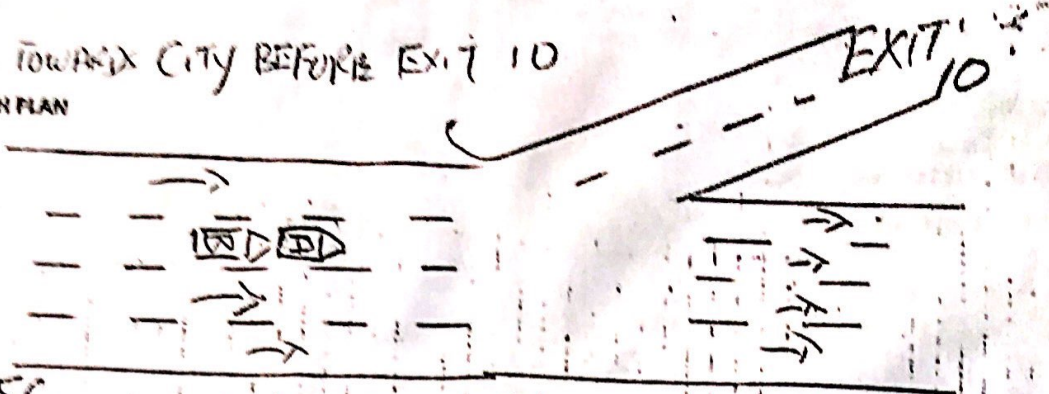

- (A) GX 8385C
- (B) GRJ 115

DESCRIBE CIRCUMSTANCES OF THE ACCIDENT

On 26-6-2021 @ 1130hrs, I was driving along CTE towards City. The Vehicle in front of me suddenly brake and I also apply brake. The Van behind hit on to my Lorry Rear portion.

DECLARATION

I/We declare the foregoing particulars are true in every respect.

Policyholder's Signature  
Date & Time:

Driver's Signature  
(If driver is not the policyholder)  
Date & Time:

Reporting Centre Personnel's Signature  
Name:  
NRIC/FIN No.: