

ASS. REC. BY:

REF:

## ASSIGNMENT

From:

Date:

Estimated Cost:

OD / TP / WS / TP RES / OD RES / EVA / INV / MV

To Inspect Vehicle No:

at Workshop m/s

of

Insured:

Policy No.

Claims No.

Sum Insured:

Excess:

(Client's Record)

Make of Veh:

(Policy Condition)

Remark: The veh had commenced its  
repair at the time of inspection.

N/S	O/S

Bal. or Market Value:

IDAC Accident Rpt: Consistent? : Yes or No

GIA / PR Seen: Consistent? : Yes or No

Est. Repairs: days Res.: Yes or No

Lum Sum: % 3 Val.: Yes or No

CA / REV / REP. / 24 HRS

Vehicle: IN / OUT

Date: Person Contacted:

Veh No:

SGD 9380P

Yr Regn:

2006 / March.

Type: ☒ M.Car / M.Cycle / Bus / Van / Lorry / Taxi / Prime Mover /

Truck / Trailer or

Make:

Kia Rio

C.C.

1389

Colour

Blue

A/C:

Insured / Std / NI / NA

Sp. Reading

119917

T/Radio: Insured / Std / NI / NA

Eng/No:

C/No:

KNA DE 241366107136

Gen. Cond: ☒ Good / Fair / Poor / BurntSteering: ☒ In order / Jammed / Leaked / Burnt orBrake: ☒ In order / Jammed / Leaked / Burnt orModi: Nil / ☒ S/Rim / STD A/Rim or

Tyre Size:

F:

185/65 R14.

R:

185/65 R14.

BS / DUN / EXNOVA / GY / FS / LIZA / MIC / OHTSU / PIR / ☒ SUM /

TOYO / YOKO or

Front

Rear

R/Bal.

06

mm

R/Bal.

06

mm

L/Bal.

06

mm

L/Bal.

06

mm

D.O.A.

D.O.I.

28/06/21.

Survey held at

MG Solution

Des. of Damages: Frt / ☒ Rear / O/S / N/S / U/C / Rooftop or

The U/C / Chassis frame / Body Structure affected due to collision.

Date / Time

Action / Instruction

TP China.

COE Expiry: 05/03/26.

MV: 29K

Depreciation @ 6k x 4.8 yr ≈ 29K.

PV: 232K

Nett: 5.8K

Date/Time, File Pass to?



Preli. Report

1)



Final Report

Date/Time, File Return to?

2)

Days Of Repair:

Resurvey No. of Trip:

Survey Fee:

Transportation:

3 + PS. SI

Photos

Others

TOTAL

Add Fee:



Site Insp (\$



Interview (\$



Tech. Invs (\$



Weekend (\$

Report Format:

Lump Sum / L.B. / C.

## SINGAPORE ACCIDENT STATEMENT

### IMPORTANT NOTICE

1. Please report correctly the details of the accident to speed up the claims process.
2. This Form must be completed by the Policyholder and/or the Authorised Driver
3. Information provided must be as truthful and accurate as possible. Any wilful misrepresentation or withholding of material facts may allow insurance companies to repudiate policy liability.
4. The issue and acceptance of this Form by insurance companies is not an admission of policy liability on the part of the insurance companies.
5. **Any false reporting may be referred to the Police for investigation.**
6. This report will be forwarded by the insurers of the GIA Records Management Centre established by the General Insurance Association of Singapore (GIA) for archiving and that copies of this report will, for a fee, be made available upon application by interested parties.
7. By the lodgement of this report to the insurers, you hereby consent to the archiving of this report at the centre and to copies of the report being made available aforesaid.

### ACCIDENT STATEMENT

Date of Submission	25/06/2021 17:28 (SGT)
Date of Accident	24/06/2021 17:20 (SGT)
Exact Location of Accident	Seletar, Singapore
Additional Location Information	SELETAR WEST LINK BEFORE SELETAR CLUB ROAD
Country/State of Loss	Singapore

### DETAILS OF OWN VEHICLE

Vehicle Registration Number	SGD9380P
INSURED/POLICYHOLDER	
Is company?	No
Name Of Registered Owner	LAI TUCK HOW
NRIC No	SXXXX608D
Email Address	FIERYSPPEAR99@YAHOO.COM.SG
Mobile Phone No	(Phone) +65-87674283
Alternative Phone No	(Office) +65-87674283

### VEHICLE PARTICULARS

Manufacturer	Kia
Model	Rio
Variant	-
Exact purpose for which vehicle was being used at time of accident	Private use
Are you claiming under your own insurance policy for repair to your vehicle?	No - Claiming third party
Vehicle Category	Private car
Transmission	Auto
CC	1399

### INSURANCE COMPANY

Name of Insurance Company	China Taiping Insurance (Singapore) Pte. Ltd.
Type of Coverage	Comprehensive
Fleet Policy	No
Policy Number	DMPCSNW00027542100
Cover Note Number	-

### DRIVER

Name of Driver	LAI TUCK HOW
----------------	--------------

Date Of Birth	26/02/1961
Occupation	Indoor
Date Of Driving Pass	25/11/1980
Driving experience	40 YEARS AND 7 MONTHS
Gender	Male
Mobile Number	(Phone) +65-87674283
Alt. Phone Number	(Office) +65-87674283
Email Address	FIERYSPPEAR99@YAHOO.COM.SG
Address	BLK 354 YISHUN RING ROAD
Address complement	#04-1776
Postcode	760354
Is the driver the policyholder?	Yes
If No, Relationship of the Driver with the Insured	-
Does Driver Own Other Vehicles?	No
Vehicle Registration Number of Other Vehicle Owned by Driver	-
Insurance Company of Other Vehicle Owned by Driver	-

#### GENERAL INFORMATION OF THE ACCIDENT

Type of Accident	Collision - Head to Rear
Weather Conditions	DRIZZLING
Road Surface	Wet

#### OTHER INFORMATION

Was any foreign vehicle involved in the accident?	No
Number of vehicles involved in the accident	2
Was anybody injured in the Accident?	Yes
Was any injured conveyed to hospital by ambulance?	No
Was any other vehicle or property damaged?	Yes
Number of Passengers (Including Driver)	2
Has the driver been approached by unknown person(s) soliciting/offering accident claims assistance?	No

#### PASSENGER 1

Name	PHAN THU HONG ANH
Gender	Female

#### DETAILS OF POLICE ACTION

Was the accident reported to the police?	Yes
Police Station Name	Traffic Police
Police Station Phone No	(Phone) +65-65470000
Alt. Police Station Phone No	(Fax) +65-65474900
Police Station Address	10 Ubi Avenue 3 Singapore 408865
Was notice of intended Prosecution given?	No
If yes, against whom?	-

#### CIRCUMSTANCES OF ACCIDENT

PLEASE REFER TO POLICE REPORT NO: T/20210625/7016

#### ATTACHMENT(S)

Are accident photos available for attachment?	Yes
Was there any video captured by Car Camera?	No
Was there any audio recorded?	No

#### DETAILS OF OTHER VEHICLE PROPERTY 1

Vehicle Registration Number	GBJ7731B
-----------------------------	----------

Vehicle Model	-
Vehicle Variant	-
Vehicle Colour	-
Vehicle Category	Commercial vehicle
Name of Driver	-
Contact Number	-
Address	-
Address complement	-
Postcode	-
Insurance Company Name	-
Nature Of Damage	-
Details of property damaged in accident	-
No. Of Passenger (Including Driver)	-

## INJURED PERSONS DETAILS

### INJURED 1

Name of injured person	LAI TUCK HOW
Address	-
Address Complement	-
Post Code	-
Approximate Age Years Old	-
Injuries Sustained	BACK & NECK PAIN
Injured person in which vehicle?	SGD9380P
Were seat belts worn?	Yes
Was this injured conveyed to hospital by ambulance?	No

### INJURED 2

Name of injured person	PHAN THU HONG AHN
Address	-
Address Complement	-
Post Code	-
Approximate Age Years Old	-
Injuries Sustained	BACK & NECK PAIN
Injured person in which vehicle?	SGD9380P
Were seat belts worn?	Yes
Was this injured conveyed to hospital by ambulance?	No

# SKETCH PLAN

## SKETCH PLAN

### IMPORTANT NOTICE

1. Please report correctly the details of the accident to speed up the claims process.
2. This Form must be completed by the Policyholder and/or the Authorised Driver.
3. Information provided must be as truthful and accurate as possible. Any wilful misrepresentation or withholding of material facts may allow insurance companies to repudiate policy liability.
4. The issue and acceptance of this Form by insurance companies is not an admission of policy liability on the part of the insurance companies.
5. Any false reporting may be referred to the Police for investigation.
6. The report will be forwarded by the insurers of the GIA Records Management Centre established by the General Insurance Association of Singapore (GIA) for archiving and that copies of this report will for a fee be made available upon application by interested parties.
7. By the lodgement of this report to the insurers, you hereby consent to the archiving of this report at the centre and to copies of the report being made available aforesaid.

### 8. Consent under the Personal Data Protection Act (PDPA)

I understand, acknowledge, agree and consent that:

(a) My insurer, my workshop and the General Insurance Association of Singapore ("GIA") may/are permitted to collect, use, disclose and/or process my personal data/personal information set out in this [form] and any other personal information provided by me or possessed by my insurer (collectively the "Personal Information") and disclose and transfer such Personal Information to all insurer(s) who have insured vehicle(s) involved in this accident (all insurer(s) who have insured vehicle(s) involved in this accident shall be collectively referred to as the "Insurers"), the Insurers' law firms/law firms, the Monetary Authority of Singapore and any relevant government agency/authority (such as the police), for the purpose(s) of:

- (i) processing, handling and/or dealing with my claims including the settlement of the claims and any necessary investigations relating to the claims;
- (ii) investigating the accident and/or my claims;
- (iii) carrying out and/or dealing with my instructions or responding to any enquiries by me;
- (iv) administering my claims (including the mailing of correspondence, statements, invoices, reports or notices to me, which could involve disclosure of certain personal data about me to bring about delivery of the same as well as on the external cover of envelopes/mail packages); and/or
- (v) complying with applicable law in administering, processing, handling and/or dealing with my claims, (collectively the "Purposes")

(b) all insurer(s) who have insured vehicle(s) involved in this accident and the Insurers' law firms/law firms, may/are permitted to collect, use, disclose and/or process my Personal Information for one or more of the above Purposes; and

(c) my Personal Information may/can be disclosed by any of the Insurers and/or GIA to their third party service providers or agents (including their law firms/law firms), which may be sited outside of Singapore, for one or more of the above Purposes.

Policyholder's Signature / Date & Time

Driver's Signature (if driver is not the policyholder) / Date & Time

Witnessed by Reporting Centre Personnel

### Sketch Plan

Sector Club Road

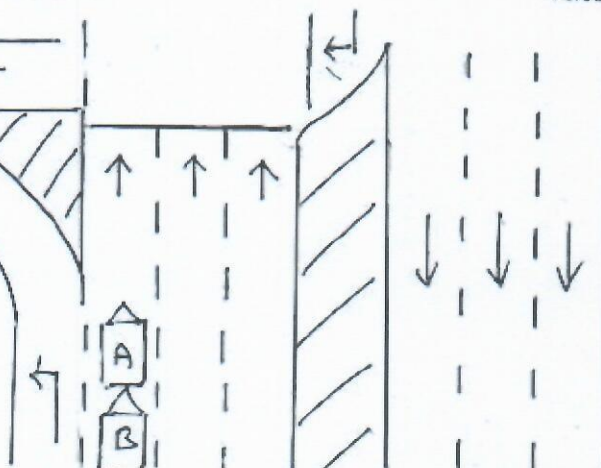

Sector West Link

(A) SGD9380P

(B) GBJ7731B

Describe Circumstances of the Accident

Refer to Police Report

Report No:-

T/20210625/7016

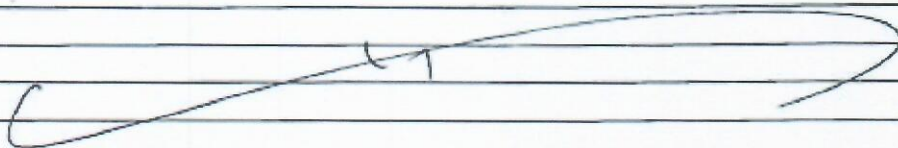

(A) SGD 9380 P

(B) GBJ 7731 B

Note: Please note that your insurer may have 14 days time frame for you to submit an Own Damage Claim under your own comprehensive policy. Please check your policy for more information.

Declaration

We declare the foregoing particulars are true in every respect.



Policyholder's Signature / Date & Time

Driver's Signature (If driver is not the policyholder) / Date & Time



Witnessed by Reporting Centre Personnel



**SINGAPORE  
POLICE FORCE**



T/20210625/7016

1 of 4

Police Station Of Origin:  
Traffic Police  
10 Ubi Avenue 3 SINGAPORE 408865  
Tel No: 65470000

Report No. T/20210625/7016

**REPORT OF A TRAFFIC ACCIDENT**

Date/Time Report Made: 25/06/2021 12:12		Vide Report No.:		Station Diary No.:	
<b>Informant's Particulars</b>					
Name of Informant: LAI TUCK HOW			Address: 354 YISHUN RING ROAD #04-1776 SINGAPORE 760354		
ID Type / ID No.: NRIC NO / S1471608D			Contact No.: Home/Office: Mobile: 87674283		
Nationality: SINGAPORE CITIZEN			Email: FIERYSPPEAR99@YAHOO.COM.SG		
Sex: Male	Age: 60	Date of Birth: 26/02/1961	Type of Informant: Driver		
Race: Chinese			Language: English		Institution / School Name:
Occupation: Hawker/Stall holder (prepared food or drinks)			Driving Licence Information: Class: Date of Expiry:		

**General Information of the Accident**

Type of Accident:	Injury Others	Drink Drive: No	Date/Time of Accident: 24/06/2021 17:20	Type of Location: T-Junction
Location:  SELETAR WEST LINK				
Weather: Drizzling		Road Surface: Wet		Road Speed Limit:
Traffic Flow: Two Way		Traffic Control: Traffic Light - Working		Traffic Volume: Moderate
Type of Collision: Between Moving Vehicles - Head To Rear				Anyone conveyed by ambulance: No

**Details of Vehicle Involved**

Vehicle No.	Type	Make	Model	Color	Conditio	No of
GBJ7731B	Lorry					0
SGD9380P	Car	KIA	RIO 1.4A H/B	Silver		1

**Details of Vehicle Insurance**

Vehicle No.	Insurance Company	Insurance No	Effective	Expiry Date
-------------	-------------------	--------------	-----------	-------------



**SINGAPORE  
POLICE FORCE**



T/20210625/7016

Police Station Of Origin:  
Traffic Police  
10 Ubi Avenue 3 SINGAPORE 408865  
Tel No: 65470000

2 of 4

Report No. T/20210625/7016

## CONTINUATION OF REPORT

Details of Vehicle Insurance				
Vehicle No.	Insurance Company	Insurance No	Effective	Expiry Date
SGD9380P	CHINA TAIPING INSURANCE (SINGAPORE) PTE. LTD.	DMPCSNW000275 42100	01/02/2021	31/01/2022

Details of Person Involved			
Any Pedestrian Involved: No			
No. of Pedestrians Injured: NIL		Use of Pedestrian Crossing: NA	
Passenger			
Name	PHAN THU HONG ANH	ID No.	S9382027D
Related Vehicle	SGD9380P (Car)	Contact No.	NIL
Hospital/Clinic	NIL	Class of Driving Licence & Expiry	Class: NIL Date of Expiry: NIL
Date	NIL	Date	NIL
No. of Days granted Medical Leave	NIL	Degree of	NIL
Driver			
Name	LAI TUCK HOW	ID No.	S1471608D
Related Vehicle	SGD9380P (Car)	Contact No.	87674283
Hospital/Clinic	T M AUW CLINIC	Class of Driving Licence & Expiry	Class: NIL Date of Expiry: NIL
Date	25/06/2021	Date	NIL
No. of Days granted Medical Leave	05	Degree of	Serious

## Brief Details.

ON 24/06/2021 AT ABOUT 1720HRS AT ALONG SELETAR WEST LINK TOWARDS SELETAR NORTH LINK BEFORE SELETAR CLUB ROAD. I WAS TRAVELLING ON LANE 3 AND MY FRONT VEHICLE SLOW DOWN AND STOP DUE TO HEAVY TRAFFIC, HENCE I FOLLOW SUIT. SUDDENLY, I FELT A GREAT IMPACT FROM BEHIND AND WHEN I ALIGHTED, I REALIZED THAT IT WAS VEHICLE (B) WHO COLLIDED ONTO MY REAR PORTION OF MY VEHICLE (A) CAUSING DAMAGES TO MY VEHICLE. I HAVE 1 PASSENGER INSIDE MY VEHICLE. BOTH MY PASSENGER AND I WAS AWARDED 5 DAYS MC FOR MY INJURY.

VEHICLE A: SGD9380P  
VEHICLE B: GBJ7731B



**SINGAPORE  
POLICE FORCE**

Police Station Of Origin:  
Traffic Police  
10 Ubi Avenue 3 SINGAPORE 408865  
Tel No: 65470000



T/20210625/7016

3 of 4

Report No. T/20210625/7016

CONTINUATION OF REPORT

> Back to OneMotoring

## Enquire PARF/COE Rebate for Registered Vehicle

Vehicle Details	
Owner ID Type:	Singapore NRIC
Owner ID:	608D
Vehicle Details	
Vehicle No.:	SGD9380P
Vehicle to be Exported:	No
Intended Deregistration Date:	28 Jun 2021
Vehicle Make:	KIA
Vehicle Model:	RIO 1.4A H/B
Primary Colour:	Silver
Manufacturing Year:	2005
Engine No.:	G4EE6H034464
Chassis No.:	KNADE241366107136
Maximum Power Output:	69.9 kW (93 bhp)
Open Market Value:	\$10,958.00
Original Registration Date:	06 Mar 2006
First Registration Date:	06 Mar 2006
Transfer Count:	1
Actual ARF Paid:	\$12,054.00
Intended PARF Rebate Details	
PARF Eligibility:	Forfeited
PARF Eligibility Expiry Date:	-
PARF Rebate Amount:	\$0.00
Intended COE Rebate Details	
COE Expiry Date:	05 Mar 2026
COE Category:	A - Car (1600cc & below)
COE Period(Years):	10
PQP Paid:	\$49,541.00
COE Rebate Amount:	\$23,185.00
Total Rebate Amount:	\$23,185.00

The information contained herein is correct as at 28 Jun 2021

OK

# PRODUCTS SALE



A Quieter & More Comfortable Ride 17" Tyre



FHD BlackVue DC450-1C Dash Cam...



Same As New Refurbished 4 POT Brake Kit



Audio System Bundle Deal at \$666 only!

FOR SALE BY OWNER

Post an Advertisement  
Sell it yourself! Advertise it at just  
**\$68 until it's SOLD!**

Post an Ad Advertiser Login Ways of Selling

Approval Case Up To 99%, High Trade In Price



\$2,888 Drive away, Bank Loan @ 1.88% and 100% In House Financing @ 3.28%. SG Motors StarAd



ABWIN 柏輝

Visit Our Profile



Browse by Category

Save Search

Print

« Back ( 1 2 3 4 5 ) Next »

Sort by Date Posted

20 results/page

87 vehicles

Search Fit

Advanced Search

Search

View All

Make Model Price Depreciation Reg Date Eng Cap Mileage Veh Type Status

Search Selection Fit Any Any > 10 year(s) old Any Any Any Available



Honda Fit 1.3A (COE till 02/2022)

\$6,888

\$10,930 /yr

14-Feb-2007

1,339 cc

-

Hatchback

Available

Selling Only \$6888! Cheaper Than Car Rental! 7 More Months To Drive On! And Get Back Some Body Value On Feb 2022! Best Transport Point A To B! Japanese Honda Hatchback! Condition As Per It Is! Original Condition! Come View Fast And Drive Off Anytime!

Posted: 25-Jun-2021 Tags: 2007 Honda Fit, Honda Fit, Honda, Fit



Honda Fit 1.3M G (COE till 03/2027)

\$42,000

\$7,310 /yr

27-Mar-2007

1,339 cc

175,000 km

Hatchback

Available

Consignment Code B566. Well Maintained By Owner. LTA Approved With Cert! Coilover Brake Pad Just 3 Month.Js Pipe, Tc105n,Re71r 1, Ap Racing 4pot, Spoon Spoiler, Cf Hood, Coilover D2. Flexible And Attractive Loan Available. Trade-In Available For Your Car! No Hidden...

Posted: 21-Jun-2021 Tags: 2007 Honda Fit, Honda Fit, Honda, Fit



Honda Fit 1.3A (COE till 04/2027)

\$39,800

\$6,820 /yr

28-Apr-2007

1,339 cc

-

Hatchback

Available

Safe Buy. High Guaranteed COE. Beautiful Metallic Grey. Well Kept By Previous Owner. 100% Accident-Free With Extended. Car Available. Don't Miss It. View Now! Up To 100% Flexible Loan. We Provide Lowest Interest Rate. Flexible Loan And High Trade In Are Available. Pa...

Classic Credit Pte Ltd

Posted: 22-Jun-2021 Tags: 2007 Honda Fit, Honda Fit, Honda, Fit



Honda Fit 1.3A (COE till 09/2022)

\$9,800

\$8,220 /yr

07-Sep-2007

1,339 cc

-

Hatchback

Available

Perfect Short Term Drive For Young Executives! Very Meticulous Previous Owner And Well Maintained. Suitable Drive A To B Point.Limited Pearl Yellow In The Market. Original Stock Condition, No Modification. Installment \$300Per Month Only Better Than Rent Car. Full Loan...

Posted: 23-Jun-2021 Tags: 2007 Honda Fit, Honda Fit, Honda, Fit

GET YOUR COE RENEWAL LOAN

Is your COE expiring? Let us help you renew it!

Getting your COE renewed is easy, fast and affordable. We'll help you renew your COE and get a loan for it. Get the cheapest loan in town and an approval in 2 days without effort! Enquire today.



Honda Fit 1.3A G (COE till 11/2027)

\$40,822

\$6,350 /yr

29-Jan-2008

1,339 cc

-

Hatchback

Available

Nicely Done Up Honda Fit With New Taffeta White Paintwork With Some Elements Of Black Mix. Low Mileage Done. Responsive Engine, Smooth CVT Transmissions, Cold AC, Quiet Undercarriage. Well Maintained Interior & Leather Upholstery. Low On Fuel Consumption, Lo...

Posted: 24-Jun-2021 Tags: 2008 Honda Fit, Honda Fit, Honda, Fit



Honda Fit 1.3A G (COE till 01/2023)

\$12,800

\$8,030 /yr

25-Feb-2008

1,339 cc

170,000 km

Hatchback

Available

Elegant Midnight Black Honda Fit 1.3G Highest Specs Model With Wear And Tear All Replaced! First Come First Serve! Comes With Aesthetically Bodykits Such As Bumper, Sideskirts And Spoiler! Interior Fully Stock! Most Importantly, New Paintwork! Aircon, Gearbox, E...

Posted: 21-Jun-2021 Tags: 2008 Honda Fit, Honda Fit, Honda, Fit

SHORTLISTED HISTORY Compare

Honda Fit 1.3A G (COE till 01/2023)

\$13,800

\$8,650 /yr

06-Mar-2008

1,339 cc

127,000 km

Hatchback

Available

Full Loan Available, Super Good Condition, Perfect Under Carriage With No Oil Leakage. Wear And Tear Done, Absolutely No More Repairs