

SINGAPORE ACCIDENT STATEMENT

IMPORTANT NOTICE

1. Please report correctly the details of the accident to speed up the claims process.
2. This Form must be completed by the Policyholder and/or the Authorised Driver
3. Information provided must be as truthful and accurate as possible. Any wilful misrepresentation or withholding of material facts may allow insurance companies to repudiate policy liability.
4. The issue and acceptance of this Form by insurance companies is not an admission of policy liability on the part of the insurance companies.
5. Any false reporting may be referred to the Police for investigation.
6. This report will be forwarded by the insurers of the GIA Records Management Centre established by the General Insurance Association of Singapore (GIA) for archiving and that copies of this report will, for a fee, be made available upon application by interested parties.
7. By the lodgement of this report to the insurers, you hereby consent to the archiving of this report at the centre and to copies of the report being made available aforesaid.

ACCIDENT STATEMENT

Date of Submission	30/06/2021 13:36 (SGT)
Date of Accident	30/06/2021 10:45 (SGT)
Exact Location of Accident	Singapore
Additional Location Information	7 SUNGEI KADUT STREET 3
Country/State of Loss	Singapore

DETAILS OF OWN VEHICLE

Vehicle Registration Number	GBH671Y
INSURED/POLICYHOLDER	
Is company?	Yes
Name Of Registered Owner	THIAM HENG AUTO (S) PTE LTD
Company Reg No	1XXXXX778R
Email Address	kscgp8@gmail.com
Mobile Phone No	(Phone) +65-98558158
Alternative Phone No	+65-98558158

VEHICLE PARTICULARS

Manufacturer	Nissan
Model	Nv350
Variant	
Exact purpose for which vehicle was being used at time of accident	Employment
Are you claiming under your own insurance policy for repair to your vehicle?	No - Claiming third party
Vehicle Category	Commercial vehicle
Transmission	Auto
CC	1500

INSURANCE COMPANY

Name of Insurance Company	NTUC Income Insurance Co-operative Ltd
Type of Coverage	Comprehensive
Fleet Policy	Yes
Policy Number	5114120101-01 (COMP)
Cover Note Number	-

DRIVER

Name of Driver	KHO SOON PENG
NRIC No	SXXXX403D

Date Of Birth	26/10/1963
Occupation	Outdoor
Date Of Driving Pass	26/07/1982
Driving experience	38 YEARS AND 11 MONTHS
Gender	Male
Mobile Number	(Phone) +65-81580554
Alt. Phone Number	-
Email Address	ksp63@hotmail.sg
Address	BLK 639 CHOA CHU KANG STREET 64 #08-29
Address complement	-
Postcode	680639
Is the driver the policyholder?	No
If No, Relationship of the Driver with the Insured	Hirer
Does Driver Own Other Vehicles?	No
Vehicle Registration Number of Other Vehicle Owned by Driver	-
Insurance Company of Other Vehicle Owned by Driver	-

GENERAL INFORMATION OF THE ACCIDENT

Type of Accident	Collision - Head to Rear
Weather Conditions	Clear
Road Surface	Dry

OTHER INFORMATION

Was any foreign vehicle involved in the accident?	No
Number of vehicles involved in the accident	2
Was anybody injured in the Accident?	No
Was any injured conveyed to hospital by ambulance?	-
Was any other vehicle or property damaged?	Yes
Number of Passengers (Including Driver)	1
Has the driver been approached by unknown person(s) soliciting/offering accident claims assistance?	No

DETAILS OF POLICE ACTION

Was the accident reported to the police?	No
Was notice of intended Prosecution given?	No
If yes, against whom?	-

CIRCUMSTANCES OF ACCIDENT

REFER STATEMENT

(ATTENDED BY: JAMES NG)

ATTACHMENT(S)

Are accident photos available for attachment?	Yes
Was there any video captured by Car Camera?	Yes
Reasons for not uploading a video of the accident	CANNOT BE UPLOADED INTO SYSTEM
Was there any audio recorded?	No

DETAILS OF OTHER VEHICLE PROPERTY 1

Vehicle Registration Number	YQ289Z
Vehicle Manufacturer	Isuzu
Vehicle Model	-
Vehicle Variant	-
Vehicle Colour	White
Vehicle Category	Commercial vehicle
Name of Driver	RAHMAN ANISUR

Passport No/FIN	GXXXXX348K
Contact Number	-
Address	-
Address complement	-
Postcode	-
Insurance Company Name	-
Nature Of Damage	-
Details of property damaged in accident	-
No. Of Passenger (Including Driver)	2

WITNESS DETAILS

WITNESS 1

Name	CHOO HOCK LEONG
Phone	(Phone) +65-84630020
Email	-

Describe Circumstances of the Accident

At around 10:45 am, I enter 7 guage kadut street 3 for delivery. I enter the compound and I want to reserve my van to park in front of the office building to make my delivery. As I prepare to reserve the lorry come from behind and knock my back of the van as illustrate from the diagram. The company has a CCTV.

Sketch

Declaration

I/We declare the foregoing particulars are true in every respect

Policyholder's Signature - Date & Time

 30/6 1:20pm
Driver's Signature (if driver is not the policyholder) - Date & Time

Witnessed by Reporting Centre Personnel

NG WING KIN JAMES
admin.vac@vicom.com.sg









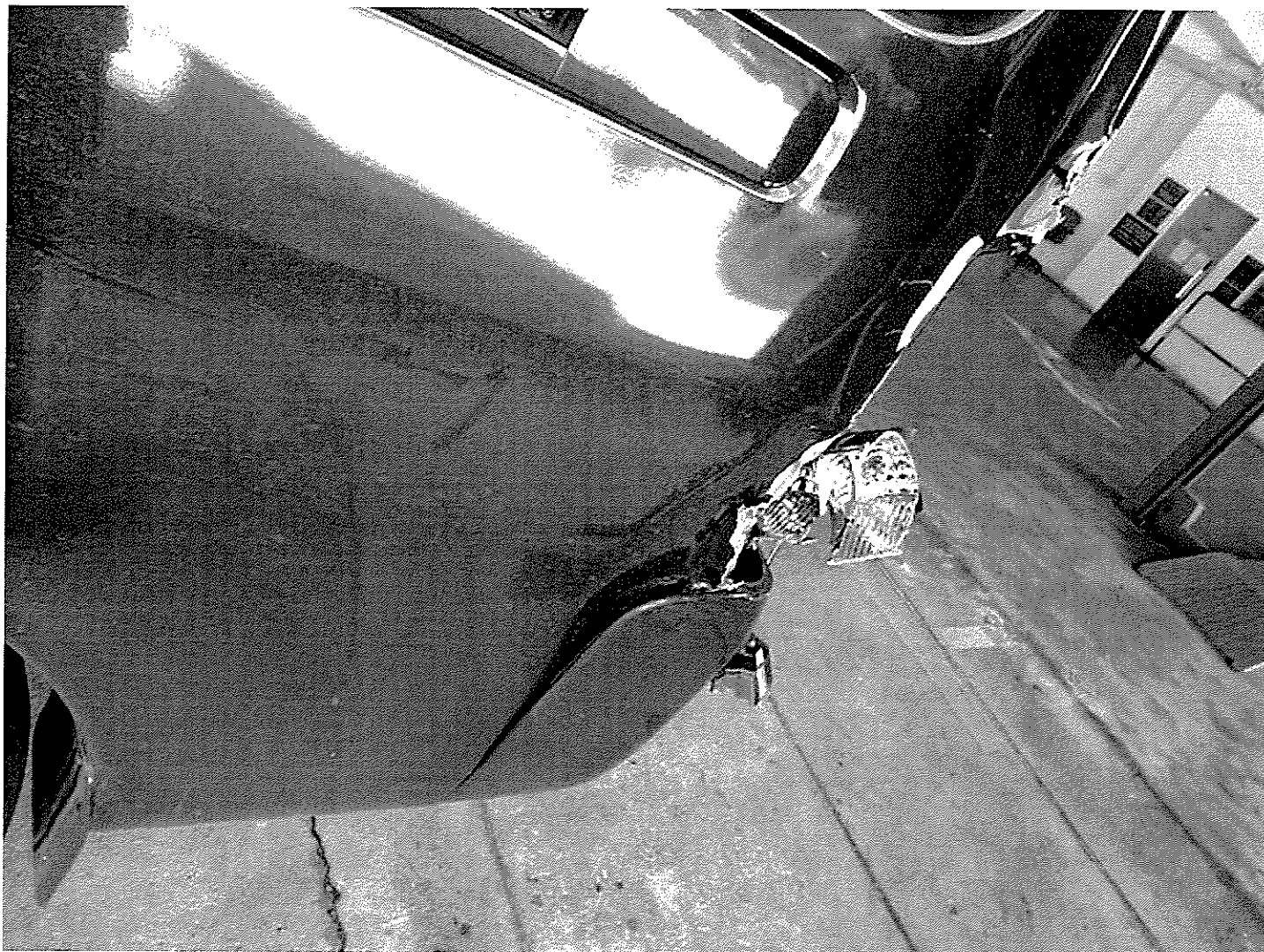





NISSAN

MOTOR CO., LTD. JAPAN

JN1MC2E26Z0008166

WVL2RDKE26KW3GBR-D

KBE W

YD25

2488 cc

RE5R05A

CA37

9

工場

PLANT

MADE IN JAPAN

日産自動車株式会社

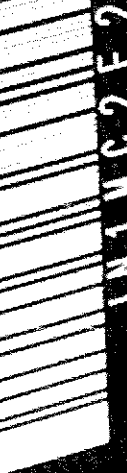

JN1MC2E26Z0008166

CHASSIS NO.
NO. DE CHASSIS

MODEL
MODELO

HP-COLOR, TRIM
HP-COLOR, QUERNICION

ENGINE
MOTOR
E2637 TRANS., AXLE
30716 TRANS., E.E

**THIAM HENG AUTO (S) PTE LTD**

1 Bukit Batok Crescent #03-17/18 WCEGA Plaza Singapore 658064

Tel: 6469 5691 Fax: 6468 9985 / Mechanic HP: 9838 9479

Co. Reg. No. / GST No. Reg. No. : 199905778R

Website: <http://www.thiamhengmotor.com>



Email: thm5691@singnet.com.sg

RENTAL AGREEMENT /**NO. 2020/02960**

Date : 16/07/2020

Vehicle No: GBH0671Y

RENT TO: PARCEL TURTLE PTE LTD (201834802K)
 of 7 MANDAI LINK #04-24 MANDAI CONNECTION SINGAPORE 728653
 Tel : (R): (O): (HP):81614506 (F):

PARTICULARS	DRIVER	2nd DRIVER / GUARANTOR	PARTICULARS	AMOUNT S\$
NAME	KHO SOON PENG		\$70.00X0 DAY @	\$0.00
			\$420.00X0 WEEK @	\$0.00
ADDRESS	BLK 12 HOLLAND AVE #08-21 S(272012)		\$1100.00X1 MONTH @	\$1,100.00
				\$0.00
TEL NO.	9768 3474 81580554			\$0.00
Nationality	S'POREAN			\$0.00
Passport/NRIC	S1619403D		GST AMOUNT	\$77.00
Date of Birth	26/10/1963	/ /	DEPOSIT	\$500.00
Driving Lic No.	S1619403D		= TOTAL	\$1,677.00
Passing Date	26/07/1982	/ /	Paid Cash	\$0.00
MAKE MODEL	NISSAN NV350 PANEL VAN 2.5V		Paid Chq:	\$0.00
Purpose of use	PARCEL			
OUT DATE	01/08/2020	TIME : 03:55PM		
IN DATE	/ /	TIME : PM		
REMARKS	\$500 DEPOSIT T/F PRE AGMT. 2018/01832			
	 Driver's Signature	 Driver/Guarantor's Signature	= BALANCE	\$1,677.00

CHANGE OF VEHICLE :

Make Model :

From :

To :

1) Vehicle No:		/ / -	/ / -
2) Vehicle No:		/ / -	/ / -
3) Vehicle No:		/ / -	/ / -

Refund S\$ _____ received

Cash/Cheque No. _____

Signature

Attended by

I confirm that I will not use the vehicle for illegal purpose.



Hirer's Signature



Returned/Driver's Signature



Signature

Vehicle Registration Details

Vehicle No. GBH671Y	Make/ Model NISSAN/NV350 PANEL VAN 2.5 5AT 5DR EURO V	Vehicle Scheme -
Current Propellant Diesel	Chassis No. JN1MC2E26Z0008166	Vehicle Type Goods (Closed) Van /Van Panel (Delivery)

Owner's Details

Owner Name:
THIAM HENG AUTO (S) PTE LTD

Owner ID Type:
Company

NRIC/Passport/Company Cert No.:
199905778R

Registered Address
**1 BUKIT BATOK CRESCENT #03-17/18
WCEGA PLAZA SINGAPORE 658064**

Mailing Address:
-

Birth Date
-

Registration Details

Previous Vehicle No.:
-

Effective Date of Ownership:
29 Dec 2017

Original Registration Date:
29 Dec 2017

Registration Date:
29 Dec 2017

No. of Transfers:
0

IU Label No.:
1043002300

Vehicle Specifications

Engine No.:
YD25418785A

Chassis No.:
JN1MC2E26Z0008166

Year of Manufacture:
2017

Primary Colour:
Brown

Certificate of Insurance

MOTOR VEHICLES (THIRD PARTY RISKS AND COMPENSATION) ACT (CHAPTER 189)

MOTOR VEHICLES (THIRD PARTY RISKS AND COMPENSATION) RULES, 1960

ROAD TRANSPORT ACT, 1987 (MALAYSIA)

ROAD TRANSPORT (AMENDMENT) ACT, 2019 (MALAYSIA)

MOTOR VEHICLES (THIRD PARTY RISKS) RULES, 1959 (MALAYSIA)

Certificate Number : 5114120101-01-000029

Cover : Comprehensive

1. Index mark and Registration Number of Vehicle : **GBH671Y**
Chassis Number : JN1MC2E26Z0008166
2. Name of Policyholder : **THIAM HENG AUTO (S) PTE LTD**
3. Effective Date of Insurance : **01 Jan 2021**
4. Expiry Date of Insurance : **31 Dec 2021**
5. Persons or Classes of Persons entitled to drive#
 - (a) The Policyholder.
 - (b) Any other person who is driving on the Policyholder's order or with his/her permission.
Provided that the person driving is permitted in accordance with the licensing or other laws or regulations to drive the Motor Vehicle or has been so permitted and is not disqualified by order of a Court of Law or by reason of any enactment or regulation in that behalf from driving the Motor Vehicle.
6. Limitations as to Use#
 - (a) Use for social domestic and pleasure purposes and in connection with the Policyholder's or Hirer's business.
 - (b) Use for the carriage of passengers or goods in connection with the Policyholder's or Hirer's business.

This Policy does not cover

- (a) Use for racing, pace-making, reliability trial or speed-testing.
- (b) Use whilst drawing a trailer except the towing of any one disabled mechanically propelled vehicle.

Limitations rendered inoperative by Section 8 of the Motor Vehicle (Third Party Risks and Compensation) Act (Chapter 189) and Section 95 of the Road Transport Act, 1987 (Malaysia), are not to be included under these headings.

EXCESS (SECTION 1)	: S\$1,500
EXCESS (SECTION 2)	: S\$3,000
WINDSCREEN EXCESS	: S\$100
INSURE WITH COE	: YES
HIRE PURCHASE COMPANY	: SING INVESTMENTS & FINANCE LTD
SUM INSURED	: MARKET VALUE OF INSURED VEHICLE AT TIME OF LOSS

I/We hereby Certify that the Policy to which this Certificate relates is issued in accordance with the provisions of the Motor Vehicles (Third Party Risks and Compensation) Act (Chapter 189) and Part IV of the Road Transport Act, 1987 (Malaysia)

Agency : **THIAM HENG AUTO (S) PTE LTD (00000613992)**

Date of Issue : **06 Jan 2021 16:29 hrs**

For **NTUC INCOME INSURANCE CO-OPERATIVE LIMITED**



Chief Executive

Enquiries on claims, vehicle breakdown and towing

Call our hotline at 6788 6616.

In the event of an accident

You must report the accident to us within 24 hours or by the next working day at any of our appointed Accident Reporting Centre. You must make your vehicle available for inspection at the Accident Reporting Centre, whether or not your vehicle has suffered any visible damage and whether or not you plan to claim under your policy or claim against any other person.

Location of accident reporting centre

Please refer to our website at www.income.com.sg/claims/motor/reportingCentres.asp or call our hotline 6788 6616 for the nearest location convenient to you.

Young and inexperienced driver excess

If the vehicle is driven by an authorised driver who is under 27 years old or has held a Singapore driving licence for less than two years, an extra excess of S\$1,000 will apply.

Master fleet policy

The insurance cover of the vehicle will lapse on the expiry date reflected on the Schedule of the master fleet policy.

If you sell your vehicle

You can call us or email us at csquery@income.com.sg to cancel your policy. In any event, your policy shall be automatically cancelled once your vehicle is sold. Any refund is worked out as follows.

Premium Refund	=	$\frac{\text{the premium X the unexpired period of insurance (days)}}{\text{the original period of insurance (days)}}$
----------------	---	--

No refund of premium will be given in the event that any claim has been made or we have paid one or more claims under your policy. If your policy is cancelled before or after the effective date of insurance, we will charge a minimum premium of S\$26.75 (after GST).

Policy Owners' Protection Scheme

This policy is protected under the Policy Owners' Protection Scheme which is administered by the Singapore Deposit Insurance Corporation (SDIC). Coverage for your policy is automatic and no further action is required from you. For more information on the types of benefits that are covered under the scheme as well as the limits of coverage, where applicable, please contact Income or visit the GIA/LIA or SDIC websites (www.gia.org.sg or www.lia.org.sg or www.sdic.org.sg).

Secondary Colour:

-

Passenger Capacity:

2

Engine Capacity / Power Rating :

2488 cc / -

Maximum Power Output:

-

Max Unladen Weight:

1800 kg

Maximum Laden Weight:

3300 kg

Vehicle Attachment 1:

No Attachment

Vehicle Attachment 2:

-

Vehicle Attachment 3:

-

Additional Registration Fee (ARF) and COE Information

Open Market Value:

\$26,142.00

Additional Registration Fee Rate:

5.00 %

Actual ARF Paid:

\$1,308.00

Vehicle Lifespan Expiry Date:

28 Dec 2037

OPC Cash Rebate Eligibility:

No

QP during COE Bidding Exercise:

\$57,701.00

COE No.:

2017120105000388E

COE Expiry Date:

28 Dec 2027

COE Category:

C - Goods Vehicle & Bus

COE Registration Category:

C - Goods Vehicle & Bus

Quota Premium (QP) / Prevailing Quota Premium :

\$57,701.00 / -

Actual QP Paid

\$57,701.00

QP (Regn Cat):

\$57,701.00

PARF Rebate Details

PARF Eligibility:

No

PARF Eligibility Expiry Date:

-

Minimum PARF Benefit:

-

Vehicle Emissions Details