

(08/11/13) wef

ASS. REC. BY: Marcus

REF:

CS/AG/2/007190/UVF3

ASSIGNMENT

From:

Date:

Estimated Cost:

OD / TP / WS / TP RES / OD RES / EVA / INV / MV

To Inspect Vehicle No:

SMN 9680A

at Workshop m/s

TICK HEI

of

Insured:

SLF 67884

Policy No.

Claims No.

C10010701 / HA

Sum Insured:

Excess:

(Client's Record)

Make of Veh:

(Policy Condition)

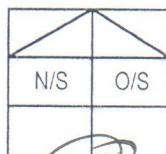
Remark: The veh had commenced its
repair at the time of inspection.

Bal. or Market Value:

\$79k.

IDAC Accident Rpt:

Consistent? : Yes or No

GIA / PR Seen:

0

Consistent? : Yes or No

Est. Repairs:

4

days

Res.: Yes or No

Lum Sum:

20

%

3 Val.: Yes or No

CA / REV / REP. / 24 HRS

Date:

Person Contacted:

Vehicle: IN / OUT

LYA 43193

Veh No:

SMN 9680A

Yr Regn:

63/09/19

Type: M.Car / M.Cycle / Bus / Van / Lorry / Taxi / Prime Mover /

Truck / Trailer or

CA /

Hybrid

Make:

Honda Shuttle

c.c

1496

Colour:

Silver

A/C:

Insured / Std / NI / NA

Sp. Reading

79208

T/Radio: Insured / Std / NI / NA

Eng/No:

C/No:

GP 72000348

Gen. Cond: Good / Fair / Poor / Burnt

Steering: Inorder / Jammed / Leaked / Burnt or

Brake: Inorder / Jammed / Leaked / Burnt or

Modi: Nil / S/Rim / STD A/Rim or

Tyre Size:

F:

205/45-R17

R:

BS / DUN / EXNOVA / GY / FS / LIZA / MIC / OHTSU / PIR / SUMI /

TOYO / YOKO or

Front

Rear

R/Bal.

7

mm

R/Bal.

7

mm

L/Bal.

7

mm

L/Bal.

7

mm

D.O.A.

28/6/21

D.O.I.

1/7/21

Survey held at

Des. of Damages: Frt / Rear / O/S / N/S / U/C / Rooftop or

Rear

The U/C / Chassis frame / Body Structure affected due to collision.

Date / Time

Action / Instruction

Dep 91.

5/7/21 4/5 @ 2800 conf. met with weimer (Red 3981.24, 589)

Date/Time, File Pass to?

☐

Preli. Report

1)

☐

Final Report

Date/Time, File Return to?

2)

5/7 - typist

Days Of Repair:

4

Resurvey No. of Trip:

2

Add Fee:

☐

Site Insp (\$

☐

Interview (\$

☐

Tech. Invs (\$

☐

Weekend (\$

Survey Fee:

Transportation:

) S + RS, SI

) Photos

) Others

Report Format :

TP

Lump Sum / I.B.I. (\$

2800p

TOTAL

> **Back to OneMotoring**

Enquire PARF/COE Rebate for Registered Vehicle

Vehicle Owner Particulars	
Owner ID Type:	Business
Owner ID:	852J
Vehicle Details	
Vehicle No.:	SMN9680A
Vehicle to be Exported:	No
Intended Deregistration Date:	01 Jul 2021
Vehicle Make:	HONDA
Vehicle Model:	SHUTTLE HYBRID 1.5 AUTO
Primary Colour:	Silver
Manufacturing Year:	2018
Engine No.:	LEB7100570
Chassis No.:	GP72000348
Maximum Power Output:	101.0 kW (135 bhp)
Open Market Value:	\$22,872.00
Original Registration Date:	03 Sep 2019
First Registration Date:	03 Sep 2019
Transfer Count:	0
Actual ARF Paid:	\$14,021.00 70/0
Intended PARF Rebate Details	
PARF Eligibility:	Yes
PARF Eligibility Expiry Date:	02 Sep 2029
PARF Rebate Amount:	\$10,515.00
Intended COE Rebate Details	
COE Expiry Date:	02 Sep 2029
COE Category:	B - Car above 1600cc or 97kW (130bhp)
COE Period(Years):	10
QP Paid:	\$40,001.00
COE Rebate Amount:	\$32,678.00
Total Rebate Amount:	\$43,193.00

The information contained herein is correct as at 01 Jul 2021

OK

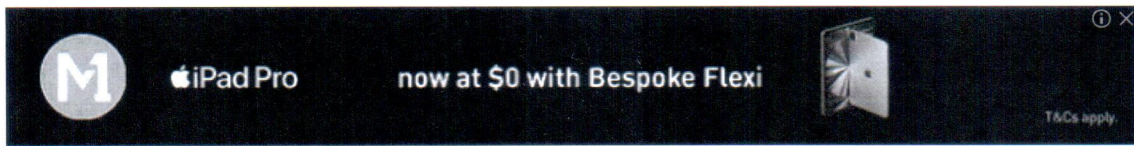

Post an Advertisement

Sell it yourself! Advertise it at just
\$68 until it's SOLD!

Post an Ad

Advertiser Login

Ways of Selling

MINI Cooper S Clubman.



Immaculate Condition Outside
And Inside.
Direct Owner StarAd



Browse by Category

Sort by Date Posted







100 results/page

39 vehicles

Shuttle

Advanced Search

Submit

	Make	Model	Price	Depreciation	Reg Date	Eng Cap	Mileage	Veh Type	Status
Search Selection	Shuttle		Any	Any	2019	Any	Any	Any	Available
	Honda	Shuttle Hybrid 1.5A	\$144,000	\$16,790 /yr	29-Aug-2019	1,496 cc	33,700 km	Stationwagon	Available
Fuel Type: Petrol-Electric Full Loan Available! We Are sgCarMart Premium Dealer! Buy With Confidence! In House Loan Or Bank Loan Available! Fast And Easy Loa... 88 Motor Trading Posted: 30-Jun-2021 Tags: 2019 Honda Shuttle, Honda Shuttle, Honda, Shuttle									
	Honda	Shuttle Hybrid 1.5A G	\$86,800	\$10,070 /yr	14-Jun-2019	1,496 cc	-	Stationwagon	Available
Fuel Type: Petrol-Electric 1 Owner, Meticulously Well Maintained, Clean And Neat Interior, Like New Condition, Accident-Free. 2 Free Servicing, Buy With Warrant... This car comes with 6-mth sgCarMart Warranty - the best protection for your car. Learn More Posted: 29-Jun-2021 Tags: 2019 Honda Shuttle, Honda Shuttle, Honda, Shuttle									
	Honda	Shuttle 1.5A G	\$76,800	\$9,260 /yr	05-Apr-2019	1,496 cc	30,000 km	Stationwagon	Available
One Careful Owner. Non PHV. Genuine Mileage With Full Servicing Records Since Day 1. 100% Loan Available With High Trade In Price.... This car comes with 6-mth sgCarMart Warranty - the best protection for your car. Learn More Posted: 29-Jun-2021 Tags: 2019 Honda Shuttle, Honda Shuttle, Honda, Shuttle									
	Honda	Shuttle 1.5A G	\$74,800	\$8,930 /yr	26-Apr-2019	1,496 cc	19,000 km	Stationwagon	Available
100% Loan Available With High Trade In Price. 1 Owner, Accident Free, low Mileage At 19000km, Hurry Call Now For Test Drive. Posted: 28-Jun-2021 Tags: 2019 Honda Shuttle, Honda Shuttle, Honda, Shuttle									
	2018 Honda Shuttle Hybrid 1.5A (PHV Private Hire Rental) \$490/week [New Model] Honda Shuttle Hybrid for Rent. Grab Exclusive Partner. Call us now for more information at 96253682!! More info about this vehicle								
	Honda	Shuttle Hybrid 1.5A	\$79,988	\$9,430 /yr	25-Mar-2019	1,496 cc	31,500 km	Stationwagon	Available
Fuel Type: Petrol-Electric Beautiful Sporty Red, Cheapest In Market, Very Nice Leather Seat, Service Record, **No More Worries About Car Transfer Of Ownership... Posted: 28-Jun-2021 Tags: 2019 Honda Shuttle, Honda Shuttle, Honda, Shuttle									
	Honda	Shuttle 1.5A G Honda Sensing	\$80,999	\$8,970 /yr	30-Dec-2019	1,496 cc	23,000 km	Stationwagon	Available
1 Owner New Arrival Latest 2019 Facelift! Beautiful And Sporty Black In Brown Interior Leather Honda Shuttle 1.5A G Honda Sensing Mo... Posted: 26-Jun-2021 Tags: 2019 Honda Shuttle, Honda Shuttle, Honda, Shuttle									

Compare

SINGAPORE ACCIDENT STATEMENT

IMPORTANT NOTICE

1. Please report correctly the details of the accident to speed up the claims process.
2. This Form must be completed by the Policyholder and/or the Authorised Driver
3. Information provided must be as truthful and accurate as possible. Any wilful misrepresentation or withholding of material facts may allow insurance companies to repudiate policy liability.
4. The issue and acceptance of this Form by insurance companies is not an admission of policy liability on the part of the insurance companies.
5. Any false reporting may be referred to the Police for investigation.
6. This report will be forwarded by the insurers of the GIA Records Management Centre established by the General Insurance Association of Singapore (GIA) for archiving and that copies of this report will, for a fee, be made available upon application by interested parties.
7. By the lodgement of this report to the insurers, you hereby consent to the archiving of this report at the centre and to copies of the report being made available aforesaid.

ACCIDENT STATEMENT

Date of Submission	29/06/2021 15:10 (SGT)
Date of Accident	28/06/2021 17:00 (SGT)
Exact Location of Accident	176 Orchard Rd, Singapore 238843
Additional Location Information	CENTREPOINT CARPARK.
Country/State of Loss	Singapore

DETAILS OF OWN VEHICLE

Vehicle Registration Number	SMN9680A
INSURED/POLICYHOLDER	
Is company?	Yes
Name Of Registered Owner	ZEROI PASSION
Company Reg No	5XXXX852J
Email Address	passionzeroi@gmail.com
Mobile Phone No	(Phone) +65-90627748
Alternative Phone No	+65-90627748

VEHICLE PARTICULARS

Manufacturer	Honda
Model	Shuttle
Variant	-
Exact purpose for which vehicle was being used at time of accident	Private use
Are you claiming under your own insurance policy for repair to your vehicle?	No - Claiming third party
Vehicle Category	Private car
Transmission	Auto
CC	1500

INSURANCE COMPANY

Name of Insurance Company	NTUC Income Insurance Co-operative Ltd
Type of Coverage	Comprehensive
Fleet Policy	No
Policy Number	5112388561-01
Cover Note Number	-

DRIVER

Name of Driver	TAN KAH WEI
NRIC No	SXXXX829I

Date Of Birth	21/04/1981
Occupation	Indoor
Date Of Driving Pass	08/03/2004
Driving experience	17 YEARS AND 3 MONTHS
Gender	Male
Mobile Number	(Phone) +65-90627748
Alt. Phone Number	-
Email Address	passionzeroi@gmail.com
Address	BLK 529 SERANGOON NTH AVE 4 #06-20
Address complement	-
Postcode	550529
Is the driver the policyholder?	No
If No, Relationship of the Driver with the Insured	director
Does Driver Own Other Vehicles?	No
Vehicle Registration Number of Other Vehicle Owned by Driver	-
Insurance Company of Other Vehicle Owned by Driver	-

GENERAL INFORMATION OF THE ACCIDENT

Type of Accident	Collided into Parked Vehicle
Weather Conditions	Clear
Road Surface	Dry

OTHER INFORMATION

Was any foreign vehicle involved in the accident?	No
Number of vehicles involved in the accident	2
Was anybody injured in the Accident?	No
Was any injured conveyed to hospital by ambulance?	-
Was any other vehicle or property damaged?	Yes
Number of Passengers (Including Driver)	0
Has the driver been approached by unknown person(s) soliciting/offering accident claims assistance?	No

DETAILS OF POLICE ACTION

Was the accident reported to the police?	No
Was notice of intended Prosecution given?	No
If yes, against whom?	-

CIRCUMSTANCES OF ACCIDENT

MY CAR WAS PARKED STATIONARY AT CENTREPOINT MALL CARPARK LOT, BASED ON MY IN-CAR VIDEO FOOTAGE, VEHICLE B WAS REVERSING OUT FROM THE CARPARK LOT. AS HE WAS REVERSING, THE REAR PORTION OF VEHICLE B HIT ONTO THE REAR PORTION OF MY VEHICLE.

ATTACHMENT(S)

Are accident photos available for attachment?	Yes
Was there any video captured by Car Camera?	Yes
Was there any audio recorded?	No

DETAILS OF OTHER VEHICLE PROPERTY 1

Vehicle Registration Number	SLF6788Y
Vehicle Manufacturer	-
Vehicle Model	-
Vehicle Variant	-
Vehicle Colour	-
Vehicle Category	Private car
Name of Driver	CALEB
Contact Number	(Phone) +65-82821121

Address	-
Address complement	-
Postcode	-
Insurance Company Name	-
Nature Of Damage	-
Details of property damaged in accident	-
No. Of Passenger (Including Driver)	2

I authorise Tick Hai Motor & Welding Services to have a copy of my Accident GIA report.

SKETCH PLAN

[Signature]

IMPORTANT NOTICE

1. Please report correctly the details of the accident to speed up the claims process.
2. This Form must be completed by the Policyholder and/or the Authorised Driver.
3. Information provided must be as truthful and accurate as possible. Any wilful misrepresentation or withholding of material facts may allow insurance companies to repudiate policy liability.
4. The issue and acceptance of this Form by insurance companies is not an admission of policy liability on the part of the insurance companies.
5. Any false reporting may be referred to the Police for investigation.
6. The report will be forwarded by the insurers of the GIA Records Management Centre established by the General Insurance Association of Singapore (GIA) for archiving and that copies of this report will for a fee be made available upon application by interested parties.
7. By the lodgment of this report to the insurers, you hereby consent to the archiving of this report at the centre and to copies of the report being made available aforesaid.
8. Consent under the Personal Data Protection Act (PDPA)

I understand, acknowledge, agree and consent that:

- (a) My insurer, my workshop and the General Insurance Association of Singapore ("GIA") may/are permitted to collect, use, disclose and/or process my personal data/personal information set out in this form and any other personal information provided by me or possessed by my insurer (collectively the "Personal Information") and disclose and transfer such Personal Information to all insurer(s) who have insured vehicle(s) involved in this accident (all insurer(s) who have insured vehicle(s) involved in this accident shall be collectively referred to as the "Insurers"), the insurers' lawyers/law firms, the Monetary Authority of Singapore and any relevant government agency/authority (such as the police), for the purpose(s) of:
 - (i) processing, handling and/or dealing with my claims including the settlement of the claims and any necessary investigations relating to the claims;
 - (ii) investigating the accident and/or my claims;
 - (iii) carrying out and/or dealing with my instructions or responding to any enquiries by me;
 - (iv) administering my claims (including the mailing of correspondence, statements, invoices, reports or notices to me, which could involve disclosure of certain personal data about me to bring about delivery of the same as well as on the external cover of envelopes/mail packages); and/or
 - (v) complying with applicable law in administering, processing, handling and/or dealing with my claims (collectively the "Purposes")
- (b) all insurer(s) who have insured vehicle(s) involved in this accident and the Insurers' lawyers/law firms, may/are permitted to collect, use, disclose and/or process my Personal Information for one or more of the above Purposes; and
- (c) my Personal Information may/can be disclosed by any of the Insurers and/or GIA to their third party service providers or agents (including their lawyers/law firms), which may be sited outside of Singapore, for one or more of the above Purposes.
- (d) my Personal Information will also be collected and used to compile claims history for the purpose of fraud detection, investigation and management in present and all future claims.
- (e) the information so collected under (d) above may be shared / disclosed:
 - (i) to all insurers and/or any other third parties that assist in evaluating, investigating, controlling or managing fraud, regulators, law enforcement and government agencies as reasonably required for the purposes stated, or
 - (ii) for complying with requirements under any regulations, laws or court orders.

[Signature]
Policyholder's Signature
Date & Time:

[Signature]
Driver's Signature
(If driver is not the policyholder)
Date & Time:

[Signature]
Reporting Centre Personnel's Signature
Name:
NRIC/FIN No.:

SKETCH PLAN

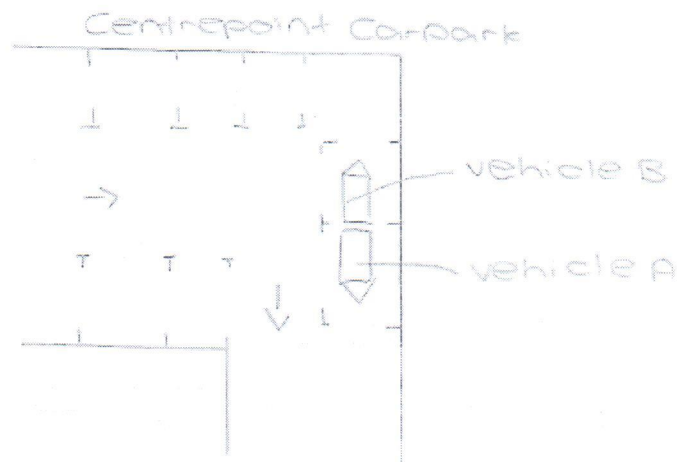

DESCRIBE CIRCUMSTANCES OF THE ACCIDENT

My car was parked stationary at Centrepunkt mall carpark lot. Based on my in-car video footage, vehicle B was reversing out from ~~the~~ the carpark lot. As he was reversing, ^{the rear portion of} vehicle B hit onto the rear portion of my vehicle (A)

DECLARATION

I/We declare the foregoing particulars are true in every respect.

Policyholder's Signature
Date & Time:

Driver's Signature
(If driver is not the policyholder)
Date & Time:

Reporting Centre Personnel's Signature
Name:
NRIC/FIN No.:

TICK HERE

Not Authorized

Lldemarcus

1/7/21 1/5 \$2800 4 days

TICK HAI MOTOR & WELDING SERVICES
1 KAKI BUKIT AVE 6 #01-54 SINGAPORE 417883

TEL: 6842 9089 FAX: 6841 2869

REG NO : 48992400W

Vehicle Number: SMN9680A

Vehicle Model : Honda Shuttle Hybrid 1.5 Auto

Chassis : GP72000348

Year of Manufacture : 2018

Auto Consultants hence notify the following:

- To resurvey before/after spray painting
- To display damaged part(s) during resurvey
- Parts prices are subject to confirmation
- Third party survey is on a "Without Prejudice" basis
- No illegal modification(s) is allowed
- Supplementary item(s) must be resurveyed and is subject to final approval from Insurance Company

Acknowledged by Repairer

Signature:

Date:

S/N.	Item Description	Amount (\$)
1	Rear Boot 7g.1 set <i>Body 2D</i>	\$ 1,058.12
2	Rear Boot Inner Lock <i>shock 1/1 167.10</i>	\$ 269.64
3	Rear Boot Catch <i>11</i>	\$ 64.50
4	Rear Boot Trimboard <i>de/cro 248.50</i>	\$ 312.50
5	Rear Boot Trimboard Clip x 1 set <i>11</i>	\$ 30.00
6	"SHUTTLE" Emblem <i>neu</i>	\$ 69.34
7	"Hybrid" Emblem <i>11</i>	\$ 69.34
8	"Mugen" Emblem <i>11</i>	\$ 69.34
9	Honda Centre Logo <i>neu</i>	\$ 28.89
10	Rear Boot Rubber x 1 set <i>11</i>	\$ 115.56
11	Rear Bumper <i>2D/de 936.50</i>	\$ 989.92
12	Rear Bumper Side Retainer x 2 pcs <i>11</i>	\$ 57.78
13	Rear Bumper Clip x 1 set <i>neu</i>	\$ 30.00
14	End Panel <i>12</i>	\$ 317.50
15	End Panel Top Garnish <i>11</i>	\$ 263.40
Total :		\$ 3,745.82
Less 10% :		\$ 374.58
Amount :		\$ 3,371.24

S/N	Special Nett Item	Amount (\$)
1	Rear Number Plate with Casing <i>11</i>	\$ 60.00
2	Reverse Sensor 2 pcs 1 set <i>shock</i>	\$ 240.00
3	End Panel Sealant <i>11</i>	\$ 80.00
4	Windscreen Sealant <i>neu</i>	\$ 80.00
Amount :		\$ 460.00

Labour	Amount (\$)
To check rear electrical wiring system	\$ 80.00
To remove & reinstall reverse sensor	\$ 120.00

To remove & reinstall rear windscreen	\$	150.00	120
To transfer rear boot components from old boot to new boot	\$	200.00	60
To apply anti-rusting coating on new & affected panels	\$	150.00	30
To remove & reinstall rear inner trims, garnishes etc to facilitate repair	\$	250.00	X
To remove, replace above listed parts and panel beat accident affected parts	\$	1,000.00	400
To spray painting on affected areas	\$	1,000.00	600
Labour Total :	\$	2,950.00	
Total (Parts & Labour)	\$	6,781.24	

P-2538.45
20%
 P-2030.76
 S.N-240.00
 L-1280.00
3550.76
20%
 2840.61