

Acc. Ref. No.

REF: Sho 1210071891Kp

ASSIGNMENT

Vehicle No. _____ Date _____
Type: M/Car / M/Cycle / Bus / Van / Lorry / Taxi / Prime Mover /
Truck / Trailer or _____
Make: Toyota cc 1799
Color: Black AC: Insured / Std / NI / NA
SA Rating: 623P T&R: Insured / Std / NI / NA
Engine: _____
CNO: JTDKB3FU603091689
Gen. Cond: Good / Fair / Poor / Burnt
Steering: In order / Jammed / Leaked / Burnt or
Brake: In order / Jammed / Leaked / Burnt or
Mod: Nil / S/Rim / STD / Rim or
Type Ste: R 195/65R15
R: _____
SS / DUN / EXNOVA / GY / FS / LIZA / MIC / OHTSU / PIR / SUMI /
TOYO / YOKO or Sailun
Ecol _____ Rear _____
R/Sal. 9 mm R/Sal. 9 mm
L/Sal. 9 mm L/Sal. 9 mm
D.O.A. 29/6/21 D.O.I. 30/6/2021
Survey held at _____
Des. of Damages: Frt / Rear / OS / NIS / UIC / Rooftop or
NIS Fr body
The UIC / Chassis frame / Body Structure affected due to collision.

(Photo Condition)
Remark: The veh had commenced its
repair at the time of inspection.

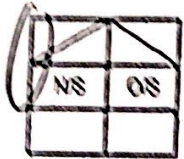

Est. or Market Value: _____
I/CAC Accident Report: _____ Consistent?: Yes or No
Est. / PR Cost: _____ Consistent?: Yes or No
Est. Repairs: 05 days Res.: Yes or No
Lump Sum: 1.81k 3 Val: Yes or No
CA / REV / REP. / 24 HRS
Date: _____ Person Contacted: _____
Vehicle IN / OUT: 29/7/21

| Date / Time | Action / Instruction |
|-------------|--------------------------------------|
| <u>7</u> | |
| | Confirm amount of \$11,110.21, 5days |
| | red: (RED: 20691.84;65%) |

31802.05

Date/Time, File Path to? ☐ : Prelim. Report
☐ : Final Report

Days Of Repair: 5
Resurvey No. of Trip: _____

Add Fee: ☐ : Site Insp (\$ _____)
☐ : Interview (\$ _____)
☐ : Tech Invs (\$ _____)
☐ : Weekend (\$ _____)

Survey Fee: _____
Transportation: _____
Fuel: _____
Others: _____
TOTAL: _____

Report Format:
Lump Sum / L.S. (\$) _____

Case Details

Case Reference Number : TAX/06/21/2062
Type of Repair : Accident Repair
Vehicle Registration Number : SH85533R

Company Type : SMRT Taxis Pte Ltd
Estimation ID : EST-15294-ID
Assigned By : Tan Lee Ge #

Insurance Company Name : Sompo Insurance Singapore Pte. Ltd
Accident Date and Time : 29/06/2021 05:15 AM
Vehicle Age(In Months) : 7

Documents / Photographs

[View Documents / Photographs](#)

Total Documents: 0

*Not Authorized
Person B4997*

Estimation Details

Spare Part's Cost Detail

| SMRT Recommendation | | | | | | | | | | Surveyor Approval | | | | | |
|---------------------|--------------|---------|-----------------|------------------------------|-----|-------------------------|----------------|--------|-----------------|-------------------|-------------------|--------------------------|----------------|-----------|----|
| BOM Type | Costing Type | Portion | Material Number | Part Name | Qty | List Price Per Unit(\$) | List Price(\$) | Dis(%) | Final Price(\$) | Repair/ Replace | Surveyor Quantity | Surveyor Final Price(\$) | Repair/Replace | Remarks | |
| One Time Key In | Main | | | COVER, FR BUMPER | 1 | 521.00 | 521.00 | 25.00 | 390.75 | Replace | 1 | 390.75 | Replace ▾ | CM | |
| One Time Key In | Main | | | SUPPORT, FR BUMPER RH | 1 | 80.10 | 80.10 | 25.00 | 60.07 | Replace | 0 | 0 | Not Give ▾ | SH | |
| One Time Key In | Main | | | SUPPORT, FR BUMPER LH | 1 | 82.30 | 82.30 | 25.00 | 61.72 | Replace | 1 | 61.73 | 61.72 | Replace ▾ | CM |
| One Time Key In | Main | | | SEAL, HOOD TO FR END | 1 | 85.50 | 85.50 | 25.00 | 64.13 | Replace | 0 | 0 | Not Give ▾ | CM | |
| One Time Key In | Main | | | GRILLE, RADIATOR | 1 | 178.60 | 178.60 | 25.00 | 133.95 | Replace | 0 | 0 | Not Give ▾ | SH | |
| One Time Key In | Main | | | GRILLE SUB-ASSY | 1 | 422.50 | 422.50 | 25.00 | 316.88 | Replace | 0 | 0 | Not Give ▾ | SH | |
| One Time Key In | Main | | | GRILLE, SUB - ASSY, 2 | 1 | 160.50 | 160.50 | 25.00 | 120.38 | Replace | 0 | 0 | Not Give ▾ | SH | |
| One Time Key In | Main | | | COVER ASSY, ENGINE | 1 | 241.90 | 241.90 | 25.00 | 181.43 | Replace | 0 | 0 | Not Give ▾ | SH | |
| One Time Key In | Main | | | CLIPS PIECE, FRT & RR BUMPER | 10 | 4.50 | 45.00 | 25.00 | 33.75 | Replace | 10 | 33.75 | Replace ▾ | SH | |
| One Time Key In | Main | | | PAD, FRONT BUMPER (NO.1) | 1 | 40.70 | 40.70 | 25.00 | 30.53 | Replace | 0 | 0 | Check ▾ | | |

Total Spare Part Cost 27,252.28

Lump Sum Discount (%) 0.00

Final Spare Part Cost 27,252.28

Surveyor Total 5,102.50

Lump Sum Dis (%) 0

Final Sur Total 5,102.50

| BOM Type | Costing Type | Portion | Material Number | SMRT Recommendation | | | | | | Surveyor Approval | | | | |
|-----------------|--------------|---------|-----------------|--------------------------------------|-----|-------------------------|----------------|--------|-----------------|-------------------|-------------------|--------------------------|----------------|---------|
| | | | | Part Name | Qty | List Price Per Unit(\$) | List Price(\$) | Dis(%) | Final Price(\$) | Repair/ Replace | Surveyor Quantity | Surveyor Final Price(\$) | Repair/Replace | Remarks |
| One Time Key In | Main | | | PAD, FRONT BUMPER (NO.2) | 2 | 36.00 | 72.00 | 25.00 | 54.00 | Replace | 2 | 54.00 | Replace | Mc |
| One Time Key In | Main | | | MOULDING, FRONT BUMPER SIDE, LH | 1 | 95.60 | 95.60 | 25.00 | 71.70 | Replace | 1 | 71.70 | Replace | CM |
| One Time Key In | Main | | | ABSORBER, FR BUMPER LOWER | 1 | 132.70 | 132.70 | 25.00 | 99.52 | Replace | 0 | 0 | Not Give | Sn |
| One Time Key In | Main | | | ABSORBER, FR BUMPER | 1 | 80.20 | 80.20 | 25.00 | 60.15 | Replace | 0 | 0 | Not Give | Sn |
| One Time Key In | Main | | | EXTENSION SUB-ASSY, RH | 1 | 120.10 | 120.10 | 25.00 | 90.07 | Replace | 0 | 0 | Not Give | Sn |
| One Time Key In | Main | | | EXTENSION SUB-ASSY, LH | 1 | 120.10 | 120.10 | 25.00 | 90.07 | Replace | 0 | 0 | Not Give | Sn |
| One Time Key In | Main | | | REINFORCEMENT FRONT LOWER | 1 | 246.10 | 246.10 | 25.00 | 184.57 | Replace | 0 | 0 | Not Give | R |
| One Time Key In | Main | | | REINFORCEMENT FRONT UPPER | 1 | 716.60 | 716.60 | 25.00 | 537.45 | Replace | 0 | 0 | Not Give | R |
| One Time Key In | Main | | | UNIT , HEADLAMP , LH | 1 | 2,637.60 | 2,637.60 | 10.00 | 2,373.84 | Replace | 1 | 2,373.8 | Replace | CM |
| One Time Key In | Main | | | UNIT , HEADLAMP , RH | 1 | 2,637.60 | 2,637.60 | 10.00 | 2,373.84 | Replace | 0 | 0 | Not Give | Sn |
| One Time Key In | Main | | | COMPUTER SUB-ASSY, HEADLAMP, LH NO.1 | 1 | 3,772.50 | 3,772.50 | 10.00 | 3,395.25 | Replace | 0 | 0 | Check | |
| One Time Key In | Main | | | COMPUTER SUB-ASSY, HEADLAMP, RH NO.1 | 1 | 3,772.50 | 3,772.50 | 10.00 | 3,395.25 | Replace | 0 | 0 | Not Give | Sn |
| One Time Key In | Main | | | LAMP ASSY, FOG, RH | 1 | 237.10 | 237.10 | 10.00 | 213.39 | Replace | 0 | 0 | Not Give | Sn |
| One Time Key In | Main | | | LAMP ASSY, FOG, LH | 1 | 237.10 | 237.10 | 10.00 | 213.39 | Replace | 0 | 0 | Not Give | Sn |
| One Time Key In | Main | | | COVER ASSY, ENGINE UNDER CENTER SET | 1 | 472.40 | 472.40 | 25.00 | 354.30 | Replace | 0 | 0 | Not Give | Sn |

Total Spare Part Cost 27,252.28
Lump Sum Discount (%) 0.00
Final Spare Part Cost 27,252.28

Surveyor Total 5,102.50
Lump Sum Dis (%) 0
Final Sur Total 5,102.50

| BOM Type | Costing Type | Portion | Material Number | Part Name | Qty | SMRT Recommendation | | | | Surveyor Approval | | | | |
|-----------------|--------------|---------|-----------------|---------------------------------------|-----|-------------------------|----------------|--------|-----------------|-------------------|-------------------|--------------------------|----------------|---------|
| | | | | | | List Price Per Unit(\$) | List Price(\$) | Dis(%) | Final Price(\$) | Repair/ Replace | Surveyor Quantity | Surveyor Final Price(\$) | Repair/Replace | Remarks |
| One Time Key In | Main | | | HOOD SUB-ASSY | 1 | 983.10 | 983.10 | 25.00 | 737.33 | Replace | 1 | 0 <i>pd</i> | Repair | X |
| One Time Key In | Main | | | HINGE ASSY, HOOD, RH | 1 | 58.90 | 58.90 | 25.00 | 44.17 | Replace | 0 | 0 | Not Give | |
| One Time Key In | Main | | | HINGE ASSY, HOOD, LH | 1 | 58.90 | 58.90 | 25.00 | 44.17 | Replace | 0 | 0 | Check | ? |
| One Time Key In | Main | | | MOULDING LH | 1 | 65.60 | 65.60 | 25.00 | 64.13 | Replace | 0 | 0 | Check | |
| One Time Key In | Main | | | SUPPORT S/A UPPER, | 1 | 377.10 | 377.10 | 25.00 | 282.83 | Replace | 0 | 0 | Not Give | Sn |
| One Time Key In | Main | | | SUPPORT S/A RH | 1 | 245.10 | 245.10 | 25.00 | 183.82 | Replace | 0 | 0 | Not Give | Sn |
| One Time Key In | Main | | | SUPPORT S/A LH | 1 | 245.10 | 245.10 | 25.00 | 183.82 | Replace | 0 | 0 | Not Give | Sn |
| One Time Key In | Main | | | SUPPORT SUB-ASSY LOWER | 1 | 409.90 | 409.90 | 25.00 | 307.42 | Replace | 0 | 0 | Not Give | R |
| One Time Key In | Main | | | SUPPORT, RADIATOR UPPER RH | 1 | 78.90 | 78.90 | 25.00 | 59.18 | Replace | 0 | 0 | Not Give | R |
| One Time Key In | Main | | | SUPPORT, RADIATOR UPPER LH | 1 | 78.90 | 78.90 | 25.00 | 59.18 | Replace | 1 | 59.18 | Replace | B |
| One Time Key In | Main | | | BATTERY | 1 | 1,584.90 | 1,584.90 | 10.00 | 1,426.41 | Replace | 0 | 0 | Not Give | Sn |
| One Time Key In | Main | | | WIRE, ENGINE, NO.3 | 1 | 310.30 | 310.30 | 10.00 | 279.27 | Replace | 0 | 0 | Not Give | Sn |
| One Time Key In | Main | | | WIPER GARNISH LOUVER SUB-ASSY | 1 | 686.80 | 686.80 | 25.00 | 515.10 | Replace | 0 | 0 | Check | |
| One Time Key In | Main | | | WIPER GARNISH SHIELD, COWL WATER , LH | 1 | 19.60 | 19.60 | 25.00 | 14.70 | Replace | 1 | 14.70 | Replace | mit |
| One Time Key In | Main | | | FENDER SUB-ASSY, FR , LH | 1 | 977.80 | 977.80 | 25.00 | 733.35 | Replace | 1 | 733.35 | Replace | R |

Total Spare Part Cost 27,252.28
Lump Sum Discount (%) 0.00
Final Spare Part Cost 27,252.28

Surveyor Total 5,102.50
Lump Sum Dis (%) 0
Final Sur Total 5,102.50

| SMRT Recommendation | | | | | | | | | | Surveyor Approval | | | | |
|---------------------|--------------|---------|-----------------|---------------------------------------|-----|-------------------------|----------------|--------|-----------------|-------------------|-------------------|--------------------------|----------------|---------|
| BOM Type | Costing Type | Portion | Material Number | Part Name | Qty | List Price Per Unit(\$) | List Price(\$) | Dis(%) | Final Price(\$) | Repair/ Replace | Surveyor Quantity | Surveyor Final Price(\$) | Repair/Replace | Remarks |
| One Time Key In | Main | | | EMBLEM, SIDE PANEL (HYBRID) | 1 | 54.60 | 54.60 | 25.00 | 40.95 | Replace | 1 | 40.95 | Replace ▾ | me |
| One Time Key In | Main | | | LINER, FR FENDER, LH | 1 | 210.30 | 210.30 | 25.00 | 157.73 | Replace | 1 | 157.73 | Replace ▾ | CMT |
| One Time Key In | Main | | | PROTECTOR, FR FENDER LH | 1 | 93.90 | 93.90 | 25.00 | 70.43 | Replace | 0 | 0 | Check ▾ | |
| One Time Key In | Main | | | PAD, FR WHEEL LH | 1 | 59.60 | 59.60 | 25.00 | 44.70 | Replace | 0 | 0 | Not Give ▾ | sn |
| One Time Key In | Main | | | APRON SUB-ASSY, FRONT FENDER , LH | 1 | 979.40 | 979.40 | 25.00 | 734.55 | Replace | 1 | 0 | Repair ▾ | R |
| One Time Key In | Main | | | PILLAR, FRONT BODY, LH | 1 | 350.00 | 350.00 | 25.00 | 262.50 | Replace | 1 | 0 | Repair ▾ | |
| One Time Key In | Main | | | WHEEL, DISC FRONT | 1 | 1,879.40 | 1,879.40 | 25.00 | 1,409.55 | Replace | 0 | 0 | Not Give ▾ | sn |
| One Time Key In | Main | | | TYRE | 1 | 126.74 | 126.74 | 0.00 | 126.74 | Replace | 0 | 0 | Not Give ▾ | sn |
| One Time Key In | Main | | | HUB & BEARING ASSY, RH & LH | 1 | 668.90 | 668.90 | 25.00 | 501.67 | Replace | 0 | 0 | Not Give ▾ | nn |
| One Time Key In | Main | | | MIRROR ASSY, OUTER REAR VIEW , LH | 1 | 1,339.30 | 1,339.30 | 10.00 | 1,205.37 | Replace | 0 | 0 | Not Give ▾ | sn |
| One Time Key In | Main | | | COVER, OUTER MIRROR, LH | 1 | 108.60 | 108.60 | 25.00 | 81.45 | Replace | 1 | 0 | Repair ▾ | |
| One Time Key In | Main | | | MOULDING ASSY, BODY ROCKER PANEL , LH | 1 | 594.80 | 594.80 | 25.00 | 446.10 | Replace | 0 | 0 | Not Give ▾ | sn |
| One Time Key In | Main | | | PANEL SUB-ASSY, FRONT DOOR LH | 1 | 1,300.70 | 1,300.70 | 25.00 | 975.53 | Replace | 1 | 975.53 | Replace ▾ | Ry |
| One Time Key In | Main | | | CHECK ASSY, FRONT DOOR | 1 | 183.80 | 183.80 | 25.00 | 137.85 | Replace | 0 | 0 | Not Give ▾ | sn |
| One Time Key In | Main | | | HINGE ASSY, FRONT DOOR , UPPER LH | 1 | 97.50 | 97.50 | 25.00 | 73.13 | Replace | 0 | 0 | Check ▾ | |

Total Spare Part Cost 27,252.28

Surveyor Total 5,102.50

Lump Sum Discount (%) 0.00

Lump Sum Dis (%) 0

Final Spare Part Cost 27,252.28

Final Sur Total 5,102.50

| SMRT Recommendation | | | | | | | | | | Surveyor Approval | | | | |
|-----------------------|--------------|---------|-----------------|---------------------------------------|-----|-------------------------|----------------|--------|-----------------|-------------------|-------------------|--------------------------|----------------|---------|
| BOM Type | Costing Type | Portion | Material Number | Part Name | Qty | List Price Per Unit(\$) | List Price(\$) | Dis(%) | Final Price(\$) | Repair/ Replace | Surveyor Quantity | Surveyor Final Price(\$) | Repair/Replace | Remarks |
| One Time Key In | Main | | | HINGE ASSY, FRONT DOOR , LOWER LH | 1 | 110.60 | 110.60 | 25.00 | 82.95 | Replace | 0 | 0 | Check | |
| One Time Key In | Main | | | STICKER DECAL SMRT (DOOR) | 1 | 60.00 | 60.00 | 0.00 | 60.00 | Replace | 1 | 60.00 | Replace | me |
| One Time Key In | Main | | | COVER SUB-ASSY, FRONT PILLAR , UPR LH | 1 | 100.40 | 100.40 | 25.00 | 75.30 | Replace | 1 | 75.30 | Replace | B.7 |
| One Time Key In | Main | | | DOOR OUTER HANDLE FRONT , LH | 1 | 390.60 | 390.60 | 25.00 | 292.95 | Replace | 1 | 0 | Repair | ✓ |
| One Time Key In | Main | | | KNUCKLE, STEERING, LH | 1 | 663.40 | 663.40 | 25.00 | 497.55 | Replace | 0 | 0 | Not Give | X In |
| One Time Key In | Main | | | END SET, TIE ROD, LH | 1 | 186.70 | 186.70 | 25.00 | 140.02 | Replace | 0 | 0 | Not Give | X In |
| Total Spare Part Cost | | | | | | | | | 27,252.28 | Surveyor Total | | | 5,102.50 | |
| Lump Sum Discount (%) | | | | | | | | | 0.00 | Lump Sum Dis (%) | | | 0 | |
| Final Spare Part Cost | | | | | | | | | 27,252.28 | Final Sur Total | | | 5,102.50 | |

Labour's Cost Detail

| S.No. | Costing Type | Job Scope | SMRT Recommendation(\$) | Surveyor Adjustment(\$) |
|--------|--------------|----------------------------|-------------------------|-------------------------|
| 1 | Main | TO REPAIR FRONT LH PORTION | 845.00 | 600 |
| Total: | | | 845.00 | 600.00 |

Spray Cost Detail

| S.No. | Costing Type | Job Scope | SMRT Recommendation(\$) | Surveyor Adjustment(\$) |
|--------|--------------|--------------------------------------|-------------------------|-------------------------|
| 1 | Main | TO REPSRAY FRONT BUMPER | 378.00 | 200 |
| 2 | Main | TO RESPRAY FRONT BUMPER LOWER GRILLE | 180.00 | 0 |
| 3 | Main | TO RESPRAY FRONT SUPPORT PANEL | 180.00 | 80 |
| 4 | Main | TO REPSRAY FRONT HOOD | 378.00 | 200 |
| 5 | Main | TO RESPRAY FRONT FENDER LH | 378.00 | 200 |
| 6 | Main | TO RESPRAY RIM | 180.00 | 0 |
| 7 | Main | TO RESPRAY FRONT PILLAR LH | 180.00 | 80 |
| Total: | | | 2,772.00 | 1,080.00 |

LKK Auto Consultants hence notify the Repairer of the following:

- To resurvey before/after spray painting
- To display damaged part(s) during resurvey
- Parts prices are subject to confirmation
- Third party survey is on a "Without Prejudice" basis
- No illegal modification(s) is allowed
- Supplementary item(s) must be resurveyed and is subject to final approval from Insurance Company

Acknowledged by Repairer

Signature:

Date:

Remarks:

| S.No. | Costing Type | Job Scope | SMRT Recommendation(\$) | Surveyor Adjustment(\$) | Remarks |
|---------------|--------------|----------------------------------|-------------------------|-------------------------|---------|
| | Main | TO RESPRAY APRON PANEL LH | | 80 | |
| 8 | | | 180.00 | | |
| 9 | Main | RESpray MIRROR COVER LH | 180.00 | 50 | |
| 10 | Main | TO RESPRAY FRONT DOOR LH | 378.00 | 200 | |
| 11 | Main | TO RESPRAY ROCKER PANEL MOULDING | 180.00 | 0 | |
| Total: | | | 2,772.00 | 1,090.00 | |

Other Cost Detail

| S.No. | Costing Type | Job Scope | SMRT Recommendation(\$) | Surveyor Adjustment(\$) | Remarks |
|---------------|--------------|---|-------------------------|-------------------------|---------|
| 1 | Main | TO REMOVE AND REFIT TYRE RIM (SPRAYING PURPOSE) | 120.00 | 0 | |
| 2 | Main | TO REMOVE AND REFIX WING MIRROR | 120.00 | 0 | |
| 3 | Main | TO TRANSFER DOOR MECHANISM | 120.00 | 60 | |
| 4 | Main | TO DO WHEEL ALIGNMENT / TYRE BALANCING | 120.00 | 0 | |
| 5 | Main | TO REPLACE SUNDRY PARTS | 100.00 | 0 | |
| 6 | Main | TO CHECK WIRING AND SYSTEM FUNCTION | 80.00 | 20 | |
| 7 | Main | TO WASH AND VACUUM | 60.00 | 0 | |
| 8 | Main | TOWING CHARGE | 58.00 | 50 | |
| Total: | | | 778.00 | 130.00 | |

Summary

| | Estimator Assessment(\$) | Surveyor Assessment(\$) |
|-------------------------|-------------------------------------|--------------------------|
| Total Spare Part Detail | 27,252.28 | 5,102.50 |
| Total Labour Cost | 845.00 | 600.00 |
| Total Spray Painting | 2,772.00 | 1,090.00 |
| Other | 778.00 | 130.00 |
| Overall Total | 31,645.28 | 6,922.50 |
| Lump Sum Repair Option | <input checked="" type="checkbox"/> | <input type="checkbox"/> |

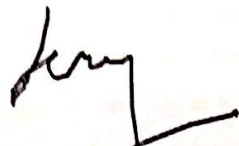
| | Estimator Assessment(\$) | Surveyor Assessment(\$) |
|--------------------------|--------------------------|---|
| Lump Sum Total | 31,650.00 | 6,922.50 |
| Surveyor Approved Amount | | 6,922.50 |
| No of Repair Days* | 7 | 5 |
| Remarks | | part by part repair / before paint photo / FOR CHECK ITEM and REPLACE ITEM PLEASE CALL SURVEYOR Kenneth Kong (LKK) HP : 9691 0663 / Email : |
| Surveyor Name | | Kenneth Kong (LKK) |
| Signature | |  |
| | | <input type="button" value="Save"/> <input type="button" value="Clear"/> |
| Survey Date | 30/06/2021 | |

(Sample)



SINGAPORE ACCIDENT STATEMENT

IMPORTANT NOTICE

1. Please report correctly the details of the accident to speed up the claims process.
2. This Form must be completed by the Policyholder and/or the Authorised Driver
3. Information provided must be as truthful and accurate as possible. Any wilful misrepresentation or withholding of material facts may allow insurance companies to repudiate policy liability.
4. The issue and acceptance of this Form by insurance companies is not an admission of policy liability on the part of the insurance companies.
5. Any false reporting may be referred to the Police for investigation.
6. This report will be forwarded by the insurers of the GIA Records Management Centre established by the General Insurance Association of Singapore (GIA) for archiving and that copies of this report will, for a fee, be made available upon application by interested parties.
7. By the lodgement of this report to the insurers, you hereby consent to the archiving of this report at the centre and to copies of the report being made available aforesaid.

ACCIDENT STATEMENT

| | |
|---------------------------------|---|
| Date of Submission | 30/06/2021 09:35 (SGT) |
| Date of Accident | 29/06/2021 13:15 (SGT) |
| Exact Location of Accident | 51 Upper Bukit Timah Rd, Singapore 588215 |
| Additional Location Information | UPPER BUKIT TIMAH ROAD (IN FRONT OF BUKIT TIMAH MARKET & FOOD CENTRE) |
| Country/State of Loss | Singapore |

DETAILS OF OWN VEHICLE

| | |
|-----------------------------|----------------------------|
| Vehicle Registration Number | SHB5533R |
| INSURED/POLICYHOLDER | |
| Is company? | Yes |
| Name Of Registered Owner | SMRT TAXIS PTE LTD |
| Company Reg No | 1XXXXX369K |
| Email Address | Auto-Svcs-TARC@smrt.com.sg |
| Mobile Phone No | (Phone) +65-68662671 |
| Alternative Phone No | (Office) +65-68662672 |

VEHICLE PARTICULARS

| | |
|--|---------------------------|
| Manufacturer | Toyota |
| Model | Prius |
| Variant | - |
| Exact purpose for which vehicle was being used at time of accident | - |
| Are you claiming under your own insurance policy for repair to your vehicle? | No - Claiming third party |
| Vehicle Category | Taxi |
| Transmission | Auto |
| CC | 1798 |

INSURANCE COMPANY

| | |
|---------------------------|--------------------------------|
| Name of Insurance Company | MS First Capital Insurance Ltd |
| Type of Coverage | ThirdParty |
| Fleet Policy | Yes |
| Policy Number | D-21097466MFSH |
| Cover Note Number | - |

DRIVER

| | |
|----------------|--------------|
| Name of Driver | WONG WAN WAH |
|----------------|--------------|



Accident report SS1E216T0009

UPPER BUKIT TIMAH RD

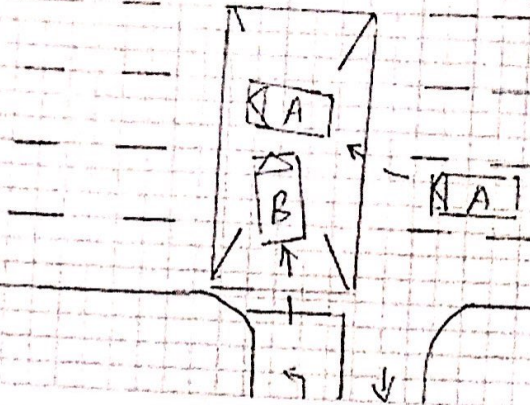

A-SHB5533R

B-GBD1219K

DESCRIBE CIRCUMSTANCES OF THE ACCIDENT RUCIT TIMAH MARKET & FOOD CTR

REFER TO POLICE REPORT - 7/20210629/7022

DECLARATION

I/We declare the foregoing particulars are true in every respect.

Policyholder's Signature
Date & Time

Driver's Signature
(If driver is not the policyholder)
Date & Time

Reporting Centre Personnel's Signature
Name:
NRIC/FIN No: