

Acc. Ref. No.

REF: Sho 1210071891Kp

### ASSIGNMENT

VEH No: \_\_\_\_\_ Date: \_\_\_\_\_  
Type: M/Car / M/Cycle / Bus / Van / Lorry / Taxi / Prime Mover /  
Truck / Trailer or \_\_\_\_\_  
Make: Toy Prius cc 1799  
Color: M. Purple AC: Insured / Std / NI / NA  
SA. Reading: 62389 T/A Ratio: Insured / Std / NI / NA  
Eng No: \_\_\_\_\_  
CIN: JTDKB3FU603091689  
Gen. Cond: Good / Fair / Poor / Burnt  
Steering: Inorder / Jammed / Leaked / Burnt or \_\_\_\_\_  
Brake: Inorder / Jammed / Leaked / Burnt or \_\_\_\_\_  
Mod: NH / S/Rim / STD / Rim or \_\_\_\_\_  
Tire Size: R 195/65R15  
R  
SS / DUN / EXNOVA / GY / FS / LIZA / MIC / OHTSU / PIR / SUMI /  
TOYO / YOKO or Sailun

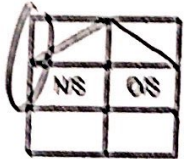

(Photo Condition)  
Remark: The veh had commenced its repair at the time of inspection.

Est. or Market Value: \_\_\_\_\_  
I/CAC Accident Report: \_\_\_\_\_ Consistent?: Yes or No  
G/L / PR Scan: \_\_\_\_\_ Consistent?: Yes or No  
Est. Repairs: 05 days Res.: Yes or No  
Lump Sum: 1.81 3 Val: Yes or No

CA / REV / REP. / 24 HRS

Date: \_\_\_\_\_ Person Contacted: \_\_\_\_\_ Vehicle IN / OUT 01/12/21

Front: \_\_\_\_\_ Rear: \_\_\_\_\_  
R/Sal: 9 mm R/Sal: 9 mm  
L/Sal: 9 mm L/Sal: 9 mm  
D.O.A. 29/16/21 D.O.I. 30/6/2021  
Survey held at \_\_\_\_\_

Des. of Damages: Frt / Rear / OS / NIS / UIC / Rooftop or  
NIS Fr body  
The UIC / Chassis frame / Body Structure affected due to collision.

Date / Time	Action / Instruction
<u>7</u>	
	Confirm amount of \$11,110.21, 5days
	red: (RED: 20691.84;65%)

31802.05

Quota Time, File Path to? ☐ : Prelim. Report  
☐ : Final Report

Days Of Repair: 5  
Resurvey No. of Trip: \_\_\_\_\_

Add Fee: ☐ : Site Insp (\$)  
☐ : Interview (\$)  
☐ : Tech Invs (\$)  
☐ : Weekend (\$)

Survey Fee: \_\_\_\_\_  
Transportation: \_\_\_\_\_  
Fuel: \_\_\_\_\_  
Others: \_\_\_\_\_  
TOTAL: \_\_\_\_\_

Report Format:  
Lump Sum / L.S. (\$) \_\_\_\_\_

## Case Details

Case Reference Number : TAX/06/21/2062  
Type of Repair : Accident Repair  
Vehicle Registration Number : SH85533R

Company Type : SMRT Taxis Pte Ltd  
Estimation ID : EST-15294-ID  
Assigned By : Tan Lee Ge #

Insurance Company Name : Sompo Insurance Singapore Pte. Ltd  
Accident Date and Time : 29/06/2021 05:15 AM  
Vehicle Age(In Months) : 7

## Documents / Photographs

[View Documents / Photographs](#)

Total Documents: 0

*Not Authorized  
Person B4997*

## Estimation Details

### Spare Part's Cost Detail

SMRT Recommendation										Surveyor Approval				
BOM Type	Costing Type	Portion	Material Number	Part Name	Qty	List Price Per Unit(\$)	List Price(\$)	Dis(%)	Final Price(\$)	Repair/ Replace	Surveyor Quantity	Surveyor Final Price(\$)	Repair/Replace	Remarks
One Time Key In	Main			COVER, FR BUMPER	1	521.00	521.00	25.00	390.75	Replace	1	✓ 390.75	Replace ▾	CM
One Time Key In	Main			SUPPORT, FR BUMPER RH	1	80.10	80.10	25.00	60.07	Replace	0	0	Not Give ▾	SH
One Time Key In	Main			SUPPORT, FR BUMPER LH	1	82.30	82.30	25.00	61.72	✓ Replace	1	61.73 61.72	Replace ▾	CM
One Time Key In	Main			SEAL, HOOD TO FR END	1	85.50	85.50	25.00	64.13	Replace	0	0	NN Not Give ▾	CM
One Time Key In	Main			GRILLE, RADIATOR	1	178.60	178.60	25.00	133.95	Replace	0	0	Not Give ▾	SH
One Time Key In	Main			GRILLE SUB-ASSY	1	422.50	422.50	25.00	316.88	Replace	0	0	Not Give ▾	SH
One Time Key In	Main			GRILLE, SUB - ASSY , 2	1	160.50	160.50	25.00	120.38	Replace	0	0	Not Give ▾	SH
One Time Key In	Main			COVER ASSY, ENGINE	1	241.90	241.90	25.00	181.43	Replace	0	0	Not Give ▾	SH
One Time Key In	Main			CLIPS PIECE, FRT & RR BUMPER	10	4.50	45.00	25.00	33.75	Replace	10	✓ 33.75	Replace ▾	MM
One Time Key In	Main			PAD, FRONT BUMPER ( NO.1)	1	40.70	40.70	25.00	30.53	Replace	0	0	NN Check ▾	

Total Spare Part Cost 27,252.28

Lump Sum Discount (%) 0.00

Final Spare Part Cost 27,252.28

Surveyor Total 5,102.50

Lump Sum Dis (%) 0

Final Sur Total 5,102.50



BOM Type	Costing Type	Portion	Material Number	SMRT Recommendation						Surveyor Approval					Remarks
				Part Name	Qty	List Price Per Unit(\$)	List Price(\$)	Dis(%)	Final Price(\$)	Repair/ Replace	Surveyor Quantity	Surveyor Final Price(\$)	Repair/Replace		
One Time Key In	Main			PAD, FRONT BUMPER ( NO.2)	2	36.00	72.00	25.00	54.00	Replace	2	✓	54.00	Replace ▾	Ne
One Time Key In	Main			MOULDING, FRONT BUMPER SIDE, LH	1	95.60	95.60	25.00	71.70	Replace	1	✓	71.70	Replace ▾	CM
One Time Key In	Main			ABSORBER, FR BUMPER LOWER	1	132.70	132.70	25.00	99.52	Replace	0		0	Not Give ▾	Sn
One Time Key In	Main			ABSORBER, FR BUMPER	1	80.20	80.20	25.00	60.15	Replace	0		0	Not Give ▾	Sn
One Time Key In	Main			EXTENSION SUB-ASSY, RH	1	120.10	120.10	25.00	90.07	Replace	0		0	Not Give ▾	Sn
One Time Key In	Main			EXTENSION SUB-ASSY, LH	1	120.10	120.10	25.00	90.07	Replace	0		0	Not Give ▾	Sn
One Time Key In	Main			REINFORCEMENT FRONT LOWER	1	246.10	246.10	25.00	184.57	Replace	0		0	Not Give ▾	R
One Time Key In	Main			REINFORCEMENT FRONT UPPER	1	716.60	716.60	25.00	537.45	Replace	0		0	Not Give ▾	R
One Time Key In	Main			UNIT , HEADLAMP , LH	1	2,637.60	2,637.60	10.00	2,373.84	Replace	1	✓	2,373.8	Replace ▾	CM
One Time Key In	Main			UNIT , HEADLAMP , RH	1	2,637.60	2,637.60	10.00	2,373.84	Replace	0		0	Not Give ▾	Sn
One Time Key In	Main			COMPUTER SUB-ASSY, HEADLAMP, LH NO.1	1	3,772.50	3,772.50	10.00	3,395.25	Replace	0		0	NN Check ▾	
One Time Key In	Main			COMPUTER SUB-ASSY, HEADLAMP, RH NO.1	1	3,772.50	3,772.50	10.00	3,395.25	Replace	0		0	Not Give ▾	Sn
One Time Key In	Main			LAMP ASSY, FOG, RH	1	237.10	237.10	10.00	213.39	Replace	0		0	Not Give ▾	Sn
One Time Key In	Main			LAMP ASSY, FOG, LH	1	237.10	237.10	10.00	213.39	Replace	0		0	Not Give ▾	Sn
One Time Key In	Main			COVER ASSY, ENGINE UNDER CENTER SET	1	472.40	472.40	25.00	354.30	Replace	0		0	Not Give ▾	Sn

Total Spare Part Cost 27,252.28  
Lump Sum Discount (%) 0.00  
Final Spare Part Cost 27,252.28

Surveyor Total 5,102.50  
Lump Sum Dis (%) 0  
Final Sur Total 5,102.50

BOM Type	Costing Type	Portion	Material Number	Part Name	Qty	BMRT Recommendation				Surveyor Approval				
						List Price Per Unit(\$)	List Price(\$)	Dis(%)	Final Price(\$)	Repair/ Replace	Surveyor Quantity	Surveyor Final Price(\$)	Repair/Replace	Remarks
One Time Key In	Main			HOOD SUB-ASSY	1	983.10	983.10	25.00	737.33	Replace	1	0 <i>pd</i>	Repair	X
One Time Key In	Main			HINGE ASSY, HOOD, RH	1	58.90	58.90	25.00	44.17	Replace	0	0 <i>xnn</i>	Not Give	
One Time Key In	Main			HINGE ASSY, HOOD, LH	1	58.90	58.90	25.00	44.17	Replace	0	0 <i>xnn</i>	Check	?
One Time Key In	Main			MOULDING LH	1	65.60	65.60	25.00	64.13	Replace	0	0 <i>xnn</i>	Check	
One Time Key In	Main			SUPPORT S/A UPPER,	1	377.10	377.10	25.00	282.83	Replace	0	0	Not Give	<i>Sn</i>
One Time Key In	Main			SUPPORT S/A RH	1	245.10	245.10	25.00	183.82	Replace	0	0	Not Give	<i>Sn</i>
One Time Key In	Main			SUPPORT S/A LH	1	245.10	245.10	25.00	183.82	Replace	0	0	Not Give	<i>Sn</i>
One Time Key In	Main			SUPPORT SUB-ASSY LOWER	1	409.90	409.90	25.00	307.42	Replace	0	0	Not Give	<i>R</i>
One Time Key In	Main			SUPPORT, RADIATOR UPPER RH	1	78.90	78.90	25.00	59.18	Replace	0	0	Not Give	<i>R</i>
One Time Key In	Main			SUPPORT, RADIATOR UPPER LH	1	78.90	78.90	25.00	59.18	Replace	1 <i>✓</i>	59.18	Replace	<i>B bent</i>
One Time Key In	Main			BATTERY	1	1,584.90	1,584.90	10.00	1,426.41	Replace	0	0	Not Give	<i>Sn</i>
One Time Key In	Main			WIRE, ENGINE, NO.3	1	310.30	310.30	10.00	279.27	Replace	0	0	Not Give	<i>Sn</i>
One Time Key In	Main			WIPER GARNISH LOUVER SUB-ASSY	1	686.80	686.80	25.00	515.10	Replace	0	0 <i>xnn</i>	Check	
One Time Key In	Main			WIPER GARNISH SHIELD, COWL WATER , LH	1	19.60	19.60	25.00	14.70	Replace	1 <i>✓</i>	14.70	Replace	<i>mit</i>
One Time Key In	Main			FENDER SUB-ASSY, FR , LH	1	977.80	977.80	25.00	733.35	Replace	1 <i>NN</i>	733.35	Replace	<i>Ry</i>

Total Spare Part Cost 27,252.28  
Lump Sum Discount (%) 0.00  
Final Spare Part Cost 27,252.28

Surveyor Total 5,102.50  
Lump Sum Dis (%) 0  
Final Sur Total 5,102.50



SMRT Recommendation										Surveyor Approval				
BOM Type	Costing Type	Portion	Material Number	Part Name	Qty	List Price Per Unit(\$)	List Price(\$)	Dis(%)	Final Price(\$)	Repair/ Replace	Surveyor Quantity	Surveyor Final Price(\$)	Repair/Replace	Remarks
One Time Key In	Main			EMBLEM, SIDE PANEL ( HYBRID)	1	54.60	54.60	25.00	40.95	Replace	1 ✓	40.95	Replace ▾	me
One Time Key In	Main			LINER, FR FENDER, LH	1	210.30	210.30	25.00	157.73	Replace	1 ✓	157.73	Replace ▾	CMT
One Time Key In	Main			PROTECTOR, FR FENDER LH	1	93.90	93.90	25.00	70.43	Replace	0	0 xnn	Check ▾	
One Time Key In	Main			PAD, FR WHEEL LH	1	59.60	59.60	25.00	44.70	Replace	0	0	Not Give ▾	sn
One Time Key In	Main			APRON SUB-ASSY, FRONT FENDER, LH	1	979.40	979.40	25.00	734.55	Replace	1	0	Repair ▾	R
One Time Key In	Main			PILLAR, FRONT BODY, LH	1	350.00	350.00	25.00	262.50	Replace	1	0 R	Repair ▾	
One Time Key In	Main			WHEEL, DISC FRONT	1	1,879.40	1,879.40	25.00	1,409.55	Replace	0	0	Not Give ▾	sn
One Time Key In	Main			TYRE	1	126.74	126.74	0.00	126.74	Replace	0	0	Not Give ▾	sn
One Time Key In	Main			HUB & BEARING ASSY, RH & LH	1	668.90	668.90	25.00	501.67	Replace	0	0	Not Give ▾	nn
One Time Key In	Main			MIRROR ASSY, OUTER REAR VIEW, LH	1	1,339.30	1,339.30	10.00	1,205.37	Replace	0	0	Not Give ▾	sn
One Time Key In	Main			COVER, OUTER MIRROR, LH	1	108.60	108.60	25.00	81.45	Replace	1	0 R	Repair ▾	
One Time Key In	Main			MOULDING ASSY, BODY ROCKER PANEL, LH	1	594.80	594.80	25.00	446.10	Replace	0	0	Not Give ▾	sn
One Time Key In	Main			PANEL SUB-ASSY, FRONT DOOR LH	1	1,300.70	1,300.70	25.00	975.53	Replace	1 ✓	975.53	Replace ▾	Ry
One Time Key In	Main			CHECK ASSY, FRONT DOOR	1	183.80	183.80	25.00	137.85	Replace	0	0	Not Give ▾	sn
One Time Key In	Main			HINGE ASSY, FRONT DOOR, UPPER LH	1	97.50	97.50	25.00	73.13	Replace	0	0 NN	Check ▾	

Total Spare Part Cost 27,252.28

Surveyor Total 5,102.50

Lump Sum Discount (%) 0.00

Lump Sum Dis (%) 0

Final Spare Part Cost 27,252.28

Final Sur Total 5,102.50

SMRT Recommendation										Surveyor Approval				
BOM Type	Costing Type	Portion	Material Number	Part Name	Qty	List Price Per Unit(\$)	List Price(\$)	Dis(%)	Final Price(\$)	Repair/ Replace	Surveyor Quantity	Surveyor Final Price(\$)	Repair/Replace	Remarks
One Time Key In	Main			HINGE ASSY, FRONT DOOR, LOWER LH	1	110.60	110.60	25.00	82.95	Replace	0	0	NN Check	
One Time Key In	Main			STICKER DECAL SMRT (DOOR)	1	60.00	60.00	0.00	60.00	Replace	1	60.00	Replace	me
One Time Key In	Main			COVER SUB-ASSY, FRONT PILLAR, UPR LH	1	100.40	100.40	25.00	75.30	Replace	1	75.30	Replace	12.7
One Time Key In	Main			DOOR OUTER HANDLE FRONT, LH	1	390.60	390.60	25.00	292.95	Replace	1	0	R Repair	✓
One Time Key In	Main			KNUCKLE, STEERING, LH	1	663.40	663.40	25.00	497.55	Replace	0	0	Not Give	X In
One Time Key In	Main			END SET, TIE ROD, LH	1	186.70	186.70	25.00	140.02	Replace	0	0	Not Give	X In
Total Spare Part Cost									27,252.28	Surveyor Total 5,102.50				
Lump Sum Discount (%)									0.00	Lump Sum Dis (%) 0				
Final Spare Part Cost									27,252.28	Final Sur Total 5,102.50				

**Labour's Cost Detail**

S.No.	Costing Type	Job Scope	SMRT Recommendation(\$)	Surveyor Adjustment(\$)
1	Main	TO REPAIR FRONT LH PORTION	845.00	600
Total:			845.00	600.00

**Spray Cost Detail**

S.No.	Costing Type	Job Scope	SMRT Recommendation(\$)	Surveyor Adjustment(\$)
1	Main	TO REPSRAY FRONT BUMPER	378.00	200
2	Main	TO RESPRAY FRONT BUMPER LOWER GRILLE	180.00	0
3	Main	TO RESPRAY FRONT SUPPORT PANEL	180.00	80
4	Main	TO REPSRAY FRONT HOOD	378.00	200
5	Main	TO RESPRAY FRONT FENDER LH	378.00	200
6	Main	TO RESPRAY RIM	180.00	0
7	Main	TO RESPRAY FRONT PILLAR LH	180.00	80
Total:			2,772.00	1,080.00

**LKK Auto Consultants hence notify the Repairer of the following:**

- To resurvey before/after spray painting
- To display damaged part(s) during resurvey
- Parts prices are subject to confirmation
- Third party survey is on a "Without Prejudice" basis
- No illegal modification(s) is allowed
- Supplementary item(s) must be resurveyed and is subject to final approval from Insurance Company

Acknowledged by Repairer

Signature:

Date:

Remarks:

S.No.	Costing Type	Job Scope	SMRT Recommendation(\$)	Surveyor Adjustment(\$)	Remarks
	Main	TO RESPRAY APRON PANEL LH		80	
8			180.00		
9	Main	RESpray MIRROR COVER LH	180.00	50	
10	Main	TO RESPRAY FRONT DOOR LH	378.00	200	
11	Main	TO RESPRAY ROCKER PANEL MOULDING	180.00	0	
<b>Total:</b>			<b>2,772.00</b>	<b>1,090.00</b>	

**Other Cost Detail**

S.No.	Costing Type	Job Scope	SMRT Recommendation(\$)	Surveyor Adjustment(\$)	Remarks
1	Main	TO REMOVE AND REFIT TYRE RIM (SPRAYING PURPOSE)	120.00	0	
2	Main	TO REMOVE AND REFIX WING MIRROR	120.00	0	
3	Main	TO TRANSFER DOOR MECHANISM	120.00	60	
4	Main	TO DO WHEEL ALIGNMENT / TYRE BALANCING	120.00	0	
5	Main	TO REPLACE SUNDRY PARTS	100.00	0	
6	Main	TO CHECK WIRING AND SYSTEM FUNCTION	80.00	20	
7	Main	TO WASH AND VACUUM	60.00	0	
8	Main	TOWING CHARGE	58.00	50	
<b>Total:</b>			<b>778.00</b>	<b>130.00</b>	

**Summary**

	Estimator Assessment(\$)	Surveyor Assessment(\$)
Total Spare Part Detail	27,252.28	5,102.50
Total Labour Cost	845.00	600.00
Total Spray Painting	2,772.00	1,090.00
Other	778.00	130.00
<b>Overall Total</b>	<b>31,645.28</b>	<b>6,922.50</b>
Lump Sum Repair Option	<input checked="" type="checkbox"/>	<input type="checkbox"/>

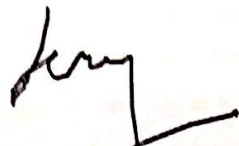
	Estimator Assessment(\$)	Surveyor Assessment(\$)
Lump Sum Total	31,650.00	6,922.50
Surveyor Approved Amount		6,922.50
No of Repair Days*	7	5
Remarks		part by part repair / before paint photo / FOR CHECK ITEM and REPLACE ITEM PLEASE CALL SURVEYOR Kenneth Kong (LKK) HP : 9691 0663 / Email :
Surveyor Name		Kenneth Kong (LKK)
Signature		
		<input type="button" value="Save"/> <input type="button" value="Clear"/>
Survey Date	30/06/2021	



(Sample)

# SINGAPORE ACCIDENT STATEMENT

## IMPORTANT NOTICE

1. Please report correctly the details of the accident to speed up the claims process.
2. This Form must be completed by the Policyholder and/or the Authorised Driver
3. Information provided must be as truthful and accurate as possible. Any wilful misrepresentation or withholding of material facts may allow insurance companies to repudiate policy liability.
4. The issue and acceptance of this Form by insurance companies is not an admission of policy liability on the part of the insurance companies.
5. Any false reporting may be referred to the Police for investigation.
6. This report will be forwarded by the insurers of the GIA Records Management Centre established by the General Insurance Association of Singapore (GIA) for archiving and that copies of this report will, for a fee, be made available upon application by interested parties.
7. By the lodgement of this report to the insurers, you hereby consent to the archiving of this report at the centre and to copies of the report being made available aforesaid.

## ACCIDENT STATEMENT

Date of Submission	30/06/2021 09:35 (SGT)
Date of Accident	29/06/2021 13:15 (SGT)
Exact Location of Accident	51 Upper Bukit Timah Rd, Singapore 588215
Additional Location Information	UPPER BUKIT TIMAH ROAD (IN FRONT OF BUKIT TIMAH MARKET & FOOD CENTRE)
Country/State of Loss	Singapore

## DETAILS OF OWN VEHICLE

Vehicle Registration Number	SHB5533R
INSURED/POLICYHOLDER	
Is company?	Yes
Name Of Registered Owner	SMRT TAXIS PTE LTD
Company Reg No	1XXXXX369K
Email Address	Auto-Svcs-TARC@smrt.com.sg
Mobile Phone No	(Phone) +65-68662671
Alternative Phone No	(Office) +65-68662672

## VEHICLE PARTICULARS

Manufacturer	Toyota
Model	Prius
Variant	-
Exact purpose for which vehicle was being used at time of accident	-
Are you claiming under your own insurance policy for repair to your vehicle?	No - Claiming third party
Vehicle Category	Taxi
Transmission	Auto
CC	1798

## INSURANCE COMPANY

Name of Insurance Company	MS First Capital Insurance Ltd
Type of Coverage	ThirdParty
Fleet Policy	Yes
Policy Number	D-21097466MFSH
Cover Note Number	-

## DRIVER

Name of Driver	WONG WAN WAH
----------------	--------------



UPPER BUKIT TIMAH RD

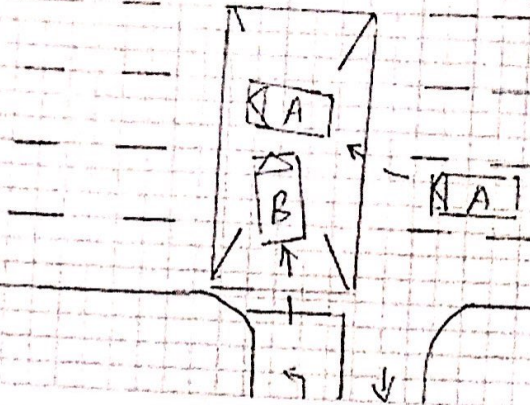

A-SHB5533R

B-GBD1219K

DESCRIBE CIRCUMSTANCES OF THE ACCIDENT RUCIT TIMAH MARKET & FOOD CTR

REFER TO POLICE REPORT - 7/20210629/7022

**DECLARATION**

I/We declare the foregoing particulars are true in every respect.

Policyholder's Signature  
Date & Time

Driver's Signature  
(If driver is not the policyholder)  
Date & Time

Reporting Centre Personnel's Signature  
Name:  
NRIC/FIN No: