

# SINGAPORE ACCIDENT STATEMENT

## IMPORTANT NOTICE

1. Please report correctly the details of the accident to speed up the claims process.
2. This Form must be completed by the Policyholder and/or the Authorised Driver
3. Information provided must be as truthful and accurate as possible. Any wilful misrepresentation or withholding of material facts may allow insurance companies to repudiate policy liability.
4. The issue and acceptance of this Form by insurance companies is not an admission of policy liability on the part of the insurance companies.
5. **Any false reporting may be referred to the Police for investigation.**
6. This report will be forwarded by the insurers of the GIA Records Management Centre established by the General Insurance Association of Singapore (GIA) for archiving and that copies of this report will, for a fee, be made available upon application by interested parties.
7. By the lodgement of this report to the insurers, you hereby consent to the archiving of this report at the centre and to copies of the report being made available aforesaid.

## ACCIDENT STATEMENT

Date of Submission .....	31/05/2021 14:14 (SGT)
Date of Accident .....	29/05/2021 15:00 (SGT)
Exact Location of Accident .....	Singapore
Additional Location Information .....	TAMPINES EXPRESSWAY
Country/State of Loss .....	Singapore

## DETAILS OF OWN VEHICLE

Vehicle Registration Number .....	SMG8776B
-----------------------------------	----------

### INSURED/POLICYHOLDER

Is company? .....	No
Name Of Registered Owner .....	HO SHEN EN KENNETH
NRIC No .....	S7805630D
Email Address .....	kevin.shenwei.ho@gmail.com
Mobile Phone No .....	(Phone) +65-98281710
Alternative Phone No .....	(Home) +65-98281710

### VEHICLE PARTICULARS

Manufacturer .....	Toyota
Model .....	Previa
Variant .....	-
Exact purpose for which vehicle was being used at time of accident .....	-
Are you claiming under your own insurance policy for repair to your vehicle? .....	Yes
Vehicle Category .....	Private car
Transmission .....	Auto
CC .....	2400

### INSURANCE COMPANY

Name of Insurance Company .....	AXA Insurance Pte Ltd
Type of Coverage .....	Comprehensive
Fleet Policy .....	No
Policy Number .....	GA557093
Cover Note Number .....	-

### DRIVER

Name of Driver .....	HO CHEOK TIN
NRIC No .....	S0124386A

Date Of Birth .....	11/03/1948
Occupation .....	Indoor
Date Of Driving Pass .....	23/12/1969
Driving experience .....	51 YEARS AND 5 MONTHS
Gender .....	Male
Mobile Number .....	(Phone) +65-96416551
Alt. Phone Number .....	-
Email Address .....	kevin.shenwei.ho@gmail.com
Address .....	3 QUEEN'S ROAD
Address complement .....	-
Postcode .....	266734
Is the driver the policyholder? .....	No
If No, Relationship of the Driver with the Insured .....	Parent
Does Driver Own Other Vehicles? .....	No
Vehicle Registration Number of Other Vehicle Owned by Driver .....	-
Insurance Company of Other Vehicle Owned by Driver .....	-

#### GENERAL INFORMATION OF THE ACCIDENT

Type of Accident .....	Collision - Change/cross lane
Weather Conditions .....	Clear
Road Surface .....	Dry

#### OTHER INFORMATION

Was any foreign vehicle involved in the accident? .....	No
Number of vehicles involved in the accident .....	2
Was anybody injured in the Accident? .....	Yes
Was any injured conveyed to hospital by ambulance? .....	Yes
Was any other material or property damaged? .....	Yes
Number of Passengers (Including Driver) .....	2
Has the driver been approached by unknown person(s) soliciting/offering accident claims assistance? .....	No

#### PASSENGER 1

Name .....	CHUA KHENG BING
Gender .....	Female

#### DETAILS OF POLICE ACTION

Was the accident reported to the police? .....	Yes
Police Station Name .....	Bukit Timah Neighbourhood Police Centre
Police Station Phone No .....	(Phone) +65-18004629999
Alt. Police Station Phone No .....	(Fax) +65-64628933
Police Station Address .....	1 Duke Road Singapore 268914
Was notice of intended Prosecution given? .....	No
If yes, against whom? .....	-

#### CIRCUMSTANCES OF ACCIDENT

PLEASE REFER TO ATTACHED SKETCH PLAN AND STATEMENT.

#### ATTACHMENT(S)

Are accident photos available for attachment? .....	No
Was there any video captured by Car Camera? .....	No
Was there any audio recorded? .....	No

#### DETAILS OF OTHER VEHICLE PROPERTY 1

Vehicle Registration Number .....	FBP6702K
Vehicle Manufacturer .....	-

Vehicle Model .....	-
Vehicle Variant .....	-
Vehicle Colour .....	-
Vehicle Category .....	Motorcycle
Name of Driver .....	-
Contact Number .....	-
Address .....	-
Address complement .....	-
Postcode .....	-
Insurance Company Name .....	-
Nature Of Damage .....	-
Details of property damaged in accident .....	-
No. Of Passenger (Including Driver) .....	-

#### DETAILS OF OTHER VEHICLE PROPERTY 2

Vehicle Registration Number .....	SMT5944J
Vehicle Manufacturer .....	Honda
Vehicle Model .....	-
Vehicle Variant .....	-
Vehicle Colour .....	-
Vehicle Category .....	Private car
Name of Driver .....	SYED NOH
NRIC No .....	S2706668B
Contact Number .....	(Phone) +65-97888396
Address .....	-
Address complement .....	-
Postcode .....	-
Insurance Company Name .....	-
Nature Of Damage .....	-
Details of property damaged in accident .....	-
No. Of Passenger (Including Driver) .....	2

#### INJURED PERSONS DETAILS

##### INJURED 1

Name of injured person .....	-
Address .....	-
Address Complement .....	-
Post Code .....	-
Approximate Age Years Old .....	-
Injuries Sustained .....	-
Injured person in which vehicle? .....	-
Were seat belts worn? .....	-
Was this injured conveyed to hospital by ambulance? .....	-

Describe Circumstances of the Accident

Ref - Police Report

Declaration

We declare the foregoing particulars are true in every respect.

*[Signature]*

Policyholder's Signature / Date & Time

31.05.21  
11.55AM

*[Signature]*

Driver's Signature (if driver is not the policyholder) / Date & Time

31.05.21 11.55AM

*[Signature]*

Witnessed by Reporting Centre Personnel

Francis Cher  
Motor Claims Assessor  
Borneo Motors (S) Pte Ltd



# SKETCH PLAN

## IMPORTANT NOTICE

1. Please report correctly the details of the accident to speed up the claims process.
2. This Form must be completed by the Policyholder and/or the Authorized Driver.
3. Information provided must be as truthful and accurate as possible. Any willful misrepresentation or withholding of material facts may allow insurance companies to rescind policy liability.
4. The issue and acceptance of this Form by insurance companies is not an admission of policy liability on the part of the insurance companies.
5. Any false reporting may be referred to the Police for investigation.
6. The report will be forwarded by the insurers of the GIA Records Management Centre established by the General Insurance Association of Singapore (GIA) for archiving and that copies of this report will for a fee be made available upon application by interested parties.
7. By the lodgement of this report to the insurers, you hereby consent to the archiving of this report at the centre and to copies of the report being made available aforesaid.
8. Consent under the Personal Data Protection Act (PDPA)  
Understand, acknowledge, agree and consent that:  
(a) My insurer, my workshop and the General Insurance Association of Singapore ("GIA") may/are permitted to collect, use, disclose and/or process my personal data/personal information set out in this Form and any other personal information provided by me or possessed by my insurer (collectively the "Personal Information") and disclose and transfer such Personal Information to all insurer(s) who have insured vehicle(s) involved in this accident (all insurer(s) who have insured vehicle(s) involved in this accident shall be collectively referred to as the "Insurers"), the Insurers' lawyers/law firms, the Monetary Authority of Singapore and any relevant government agency/authority (such as the police), for the purpose(s) of:  
(i) processing, handling and/or dealing with my claims including the settlement of the claims and any necessary investigations relating to the claims;  
(ii) investigating the accident and/or my claims;  
(iii) carrying out and/or dealing with my instructions or responding to any enquiries by me;  
(iv) administering my claims (including the mailing of correspondence, statements, invoices, reports or notices to me, which could involve disclosure of certain personal data about me to bring about delivery of the same as well as on the external cover of envelopes/mail packages), and/or  
(v) complying with applicable law in administering, processing, handling and/or dealing with my claims.  
(collectively the "Purposes")  
(b) all insurer(s) who have insured vehicle(s) involved in this accident and the insurers' lawyers/law firms, may/are permitted to collect, use, disclose and/or process my Personal Information for one or more of the above Purposes; and  
(c) my Personal Information may/can be disclosed by any of the Insurers and/or GIA to their third party service providers or agents (including their lawyers/law firms), which may be sited outside of Singapore, for one or more of the above Purposes.

Policyholder's Signature / Date & Time: [Signature] 31-05-21  
 Driver's Signature (if driver is not the policyholder) / Date & Time: [Signature] 31-05-21 11:55AM  
 Sketch Plan

Francis Cher  
 Motor Claims Assessor  
 Borneo Motors (S) Pte Ltd  
 Witnessed by Reporting Centre Personnel

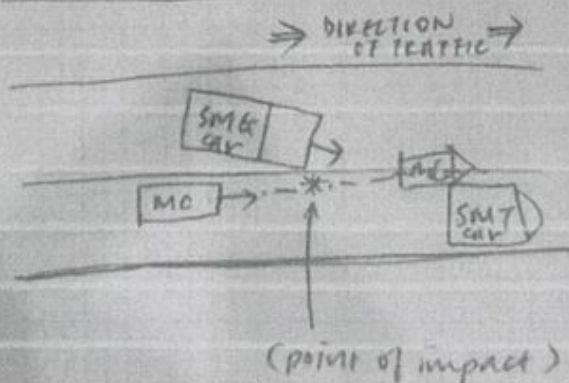























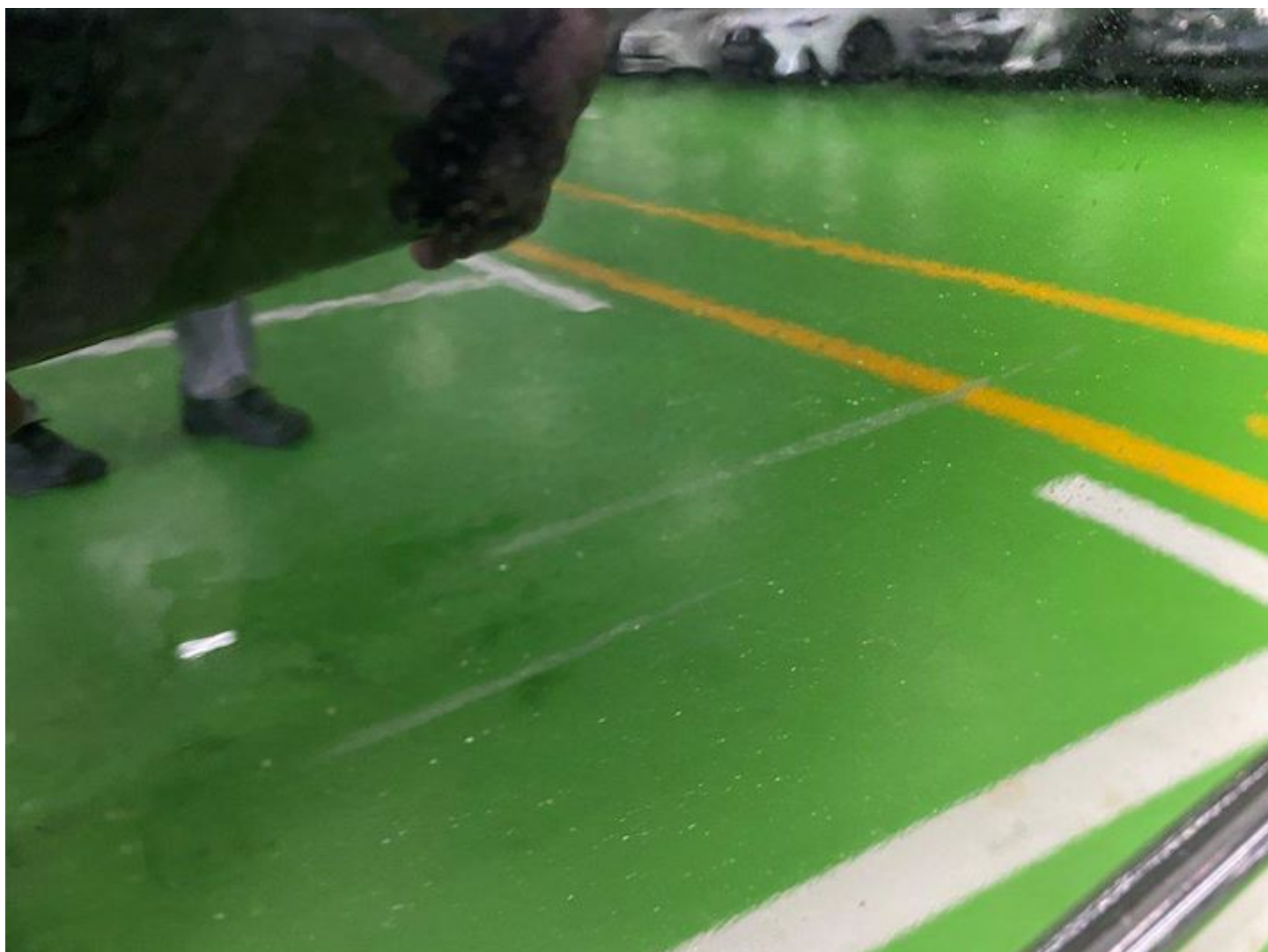



**SINGAPORE  
POLICE FORCE**



T/20210531/7006

Police Station Of Origin:  
Traffic Police  
10 Ubi Avenue 3 SINGAPORE 408865  
Tel No: 65470000

1 of 3

Report No. T/20210531/7006

**REPORT OF A TRAFFIC ACCIDENT**

Date/Time Report Made: 31/05/2021 11:36		Vide Report No.: T/20210529/2077		Station Diary No.:	
<b>Informant's Particulars</b>					
Name of Informant: HO CHEOK TIN			Address: 3 QUEEN'S ROAD SINGAPORE 266734		
ID Type / ID No.: NRIC NO / S0124386A			Contact No.: Home/Office: Mobile: 96416551		
Nationality: SINGAPORE CITIZEN			Email: kevin.shenwei.ho@gmail.com		
Sex: Male	Age: 73	Date of Birth: 11/03/1948	Type of Informant: Driver		
Race: Chinese			Language: English		Institution / School Name:
Occupation: Retiree			Driving Licence Information: Class:		Date of Expiry:

<b>General Information of the Accident</b>				
Type of Accident:	Injury Attended by Police	Drink Drive: No	Date/Time of Accident: 29/05/2021 15:40	Type of Location:
Location:  TAMPINES EXPRESSWAY				
Weather:		Road Surface:	Road Speed Limit:	
Traffic Flow:		Traffic Control:	Traffic Volume:	
Type of Collision:			Anyone conveyed by ambulance: Yes	

<b>Details of Vehicle Involved</b>						
Vehicle No.	Type	Make	Model	Color	Conditio	No of
FBP6702K	Motorcycle					1
SMG8776B	Car					0

<b>Details of Person Involved</b>	
Any Pedestrian Involved: No	
No. of Pedestrians Injured: NIL	Use of Pedestrian Crossing: NA





**SINGAPORE  
POLICE FORCE**



T/20210531/7006

Police Station Of Origin:  
Traffic Police  
10 Ubi Avenue 3 SINGAPORE 408865  
Tel No: 65470000

2 of 3  
Report No. T/20210531/7006

**CONTINUATION OF REPORT**

<b>Rider</b>				
Name	UNKNOWN		ID No.	UNKNOWN
Related Vehicle	FBP6702K (Motorcycle)		Contact No.	NIL
Hospital/Clinic	KHOO TECK PUAT HOSPITAL		Class of Driving Licence & Expiry	Class: NIL Date of Expiry: NIL
Date	NIL		Date	NIL
No. of Days granted Medical Leave	NIL		Degree of	Slight
<b>Driver</b>				
Name	HO CHEOK TIN		ID No.	S0124386A
Related Vehicle	SMG8776B (Car)		Contact No.	96416551
Hospital/Clinic	NIL		Class of Driving Licence & Expiry	Class: NIL Date of Expiry: NIL
Date	NIL		Date	NIL
No. of Days granted Medical Leave	NIL		Degree of	NIL

Brief Details.

This is an amendment to the earlier report T/20210529/2077 which was filed in person at Bukit Timah NPC.

Change to timing of accident: should be around 3.40 p.m. Accident took place in the afternoon, not early in the morning. Report currently states 0300H which is a typo error.

No changes to the rest of the earlier statement, save that as explained to the police officer, this was based on driver's own recollection which may not be fully accurate. Driver will need to review the dashcam video footages to refresh memory, once the footage has been released by the police.



**SINGAPORE  
POLICE FORCE**



T/20210531/7006

Police Station Of Origin:  
Traffic Police  
10 Ubi Avenue 3 SINGAPORE 408865  
Tel No: 65470000

3 of 3

Report No. T/20210531/7006

**CONTINUATION OF REPORT**

Sketch Plan

Informant is not able to provide sketch

Signature Of Officer Recording The Report:  
Not applicable

Signature Of Interpreter:  
Not applicable

Officer In Charge Of Case:  
TP / TPB /  
SUFYAN BIN KHAIRI  
Contact No.: 65476390

Authentication Stamp  
NP168

Signature Of Informant:  
The identity of the person making this report has  
been authenticated by Singpass. No signature is  
required.

Date/Time:  
31/05/2021 11:36

Classification Of Case:



**SINGAPORE  
POLICE FORCE**



T/20210529/2077

Police Station Of Origin:  
Bukit Timah N.P.C  
1 Duke's Road SINGAPORE 268914  
Tel No: 1800-4629999

1 of 4

Report No. T/20210529/2077

**REPORT OF A TRAFFIC ACCIDENT**

Date/Time Report Made: 29/05/2021 21:20		Vide Report No.: F/20210529/0150		Station Diary No.: 55	
<b>Informant's Particulars</b>					
Name of Informant: HO CHEOK TIN			Address: 3 QUEEN'S ROAD SINGAPORE 266734		
ID Type / ID No.: NRIC NO / S0124386A			Contact No.: Home/Office: Mobile: 96416551		
Nationality: SINGAPORE CITIZEN			Email:		
Sex: Male	Age: 73	Date of Birth: 11/03/1948	Type of Informant: Driver		
Race: Chinese			Language: English		Institution / School Name:
Occupation: Retiree			Driving Licence Information: Class: 3 Date of Expiry:		

**General Information of the Accident**

Type of Accident:	Injury Conveyed By Ambulance	Drink Drive: No	Date/Time of Accident: 29/05/2021 03:00	Type of Location: Expressway, Straight road
Location:  TAMPINES EXPRESSWAY				
Weather: Clear		Road Surface: Dry		Road Speed Limit:
Traffic Flow: One Way		Traffic Control: Not Controlled		Traffic Volume: Moderate
Type of Collision: Between Moving Vehicles - Side Swipe - Same Direction				Anyone conveyed by ambulance: Yes

**Details of Vehicle Involved**

Vehicle No.	Type	Make	Model	Color	Condition	No of Passenger
FBP6702K	Motorcycle				Slightly Damaged	0
SMG8776B	Car				Slightly Damaged	1
SMT5944J	Car				Slightly Damaged	0

**Details of Person Involved**

Any Pedestrian Involved: No	
No. of Pedestrians Injured: NIL	Use of Pedestrian Crossing: NA





**SINGAPORE  
POLICE FORCE**



T/20210529/2077

Police Station Of Origin:  
Bukit Timah N.P.C  
1 Duke's Road SINGAPORE 268914  
Tel No: 1800-4629999

2 of 4

Report No. T/20210529/2077

CONTINUATION OF REPORT

Driver			
Name	HO CHEOK TIN		ID No. S0124386A
Related Vehicle	SMG8776B (Car)		Contact No. 96416551
Hospital/Clinic	NIL		Class of Driving Licence & Expiry Date Class: 3 Date of Expiry: NIL
Date Treatment	NIL	Date Discharge	NIL
No. of Days granted Medical Leave	NIL	Degree of Injury	NIL
Driver			
Name	SYED NOH		ID No. S2706668B
Related Vehicle	SMT5944J (Car)		Contact No. 97888396
Hospital/Clinic	NIL		Class of Driving Licence & Expiry Date Class: NIL Date of Expiry: NIL
Date Treatment	NIL	Date Discharge	NIL
No. of Days granted Medical Leave	NIL	Degree of Injury	NIL

**Brief Details.**

On the aforementioned date, time and location, I was driving (on my vehicle, SMG8776B) on the TPE expressway towards Sembawang and travelling on the second rightmost lane. As I wanted to change to the rightmost lane, I signaled right and checked on my rear-view mirror first, followed by the driver side mirror. At the instance I checked my side mirror, one motorcycle (FBP6702K) immediately collided onto the right wing mirror of my vehicle.

The said motorcycle and rider then continue to travel forward but appeared to be wobbly and unstable. He then hit onto the left side of another vehicle (SMT5944J) which was on the rightmost lane. After hitting the said vehicle, he continued to move a little before falling sideways (towards the right). After the fall, the rider of the said motorcycle then sat beside his bike.

I then stopped my car to the rightmost lane and as I was in a shock, I remained in the vehicle while my wife alighted and spoke to the said rider. The driver of SMT5944J and many other vehicles stopped and tried to help the rider. Subsequently, an ambulance arrived to attend to the rider and traffic police arrived at scene. The traffic police provided me a case card and told me to lodge a police report. I am lodging this report as required.

I wish to clarify that I was not involved in any accident nor had any contact with SMT5944J which was 2-3 car length ahead of my vehicle. I do not have the details of the rider as he was already conveyed by the ambulance.



**SINGAPORE  
POLICE FORCE**

Police Station Of Origin:  
Bukit Timah N.P.C  
1 Duke's Road SINGAPORE 268914  
Tel No: 1800-4629999



T/20210529/2077

3 of 4

Report No. T/20210529/2077

CONTINUATION OF REPORT



217  
↓  
218

Our Ref: S0124386A

00147



ACKNOWLEDGEMENT OF RECEIPT OF MEDICAL EXAMINATION REPORT

We acknowledge receipt of your medical examination report on 17 Jan 2019.

- 2 As you have been certified medically fit to drive, you may continue to drive until your next medical examination.
- 3 If you are a foreigner, you may continue to drive until such date when your driving licence expires or until your next medical examination, whichever is earlier.
- 4 Traffic Police will send you another letter to go for your next medical examination when approaching your next age limit under the law.
- 5 Should you at any time be diagnosed to be unfit to drive by a medical practitioner, for your own safety and that of all road users, you are advised to surrender your licence to the Traffic Police.

Yours faithfully

HEAD TESTING AND LICENSING BRANCH  
TRAFFIC POLICE

This is computer generated and does not require a signature.

NP534M  
A FORCE FOR THE NATION





redefining / insurance

AXA Insurance Pte Ltd

1800 880 4888 (Within Singapore)  
(65) 6880 4888 (International)

(65) 6880 4740

customer.care@axa.com.sg

www.axa.com.sg

date

09/11/2020

policy number

GA557093

account number

19093

## Certificate of Insurance

Motor Vehicles (Third-Party Risks and Compensation) Act, (Chapter 189) - Motor Vehicles (Third-Party Risks and Compensation) Rules, 1961 - Road Transport Act, 1987 (Malaysia)  
Motor Vehicles (Third-Party Risks) Rules, 1959 (Malaysia)

### Policy details

Policyholder name	HO SHEN-EN KENNETH (HE SHENG'EN KENNETH)	Certificate number	GA557093 / 1
Cover	Comprehensive	Chassis number	JTEGD56M507165118
Plan name	Toyota Prestige Max	Engine number	2AZ1A82911
NCD applicable	20%		
Vehicle registration number	SMG87768		
Period of insurance	from 02/01/2021 to 01/01/2022 (both dates inclusive)		
Finance loan company	DBS BANK LTD		

### Authorized Drivers

(a) The Policyholder

(b) Any Named Driver as stated in the Policy:

1. HO SHEN-WEI KEVIN (HE SHENGWEI KEVIN)

2. HO CHEOK TIN

(c) Any person who is driving on the Policyholder's order or with their permission

Provided that the person driving is permitted in accordance with the licensing or other laws or regulations to drive the Motor Vehicle or has been so permitted and is not disqualified by order of a Court of Law or by reason of any enactment or regulation in that behalf from driving the Motor Vehicle.

### Limitation as to use\*

- Use of the motor vehicle is connected to the Policyholder's business
- Use for the carriage of passengers (besides commercial hire or reward) in connection with the Policyholder's business
- Use for social, domestic, and personal purposes

The Policy does not cover:

- Use for commercial hire or reward, or for racing, pace-making, reliability trial, or speed testing
- Use while drawing a trailer, except for the towing of a disabled person's mechanically propelled vehicle

\* Limitations rendered inoperative by Section 8 of the Motor Vehicles (Third-Party Risks and Compensation) Act, (Chapter 189) and Section 95 of the Road Transport Act, 1987 (Malaysia), are not to be included under these headings.

EXCESS	Basic Own Damage Excess	SGD 500.00
	Windscreen Excess	Not Applicable

Young/inexperienced driver excess

An additional excess of \$2500 (to be added to any excess imposed under the Policy) whilst the Insured MotorCar is being driven by any driver aged below 23 years old and/or has been issued a valid driving license to drive in Singapore for the relevant class of vehicle for less than one year

Young and/or inexperienced driver shall mean any person who:

- Is less than 23 years old, and/or
- Has been issued with a valid driving license to drive in Singapore for the relevant class of vehicle for less than 1 year

### Additional clauses & endorsements to your policy

Nil

I/We hereby certify that the policy to which this Certificate relates is issued in accordance with the provision of the Motor Vehicles (Third-Party Risks and Compensation) Act, (Chapter 189) and Part IV of the Road Transport Act, 1987 (Malaysia).

AXA Insurance Pte Ltd

AXA Insurance Pte Ltd (199903512M)  
8 Shenton Way, #24-01, AXA Tower,  
Singapore 068811  
Customer Centre, #B1-01

1 of 3