

ASS. REQ. BY:

REF:

## ASSIGNMENT

From: \_\_\_\_\_ Date: \_\_\_\_\_

Estimated Cost: \_\_\_\_\_

QD / TP / WS / TP RES / OD RES / EVA / INV / MV

To Inspect Vehicle No: \_\_\_\_\_

at Workshop m/s \_\_\_\_\_

of \_\_\_\_\_

Insured: \_\_\_\_\_

Policy No. \_\_\_\_\_

Claims No. \_\_\_\_\_

Sum Insured: \_\_\_\_\_ Excess: \_\_\_\_\_

(Client's Record)

Make of Veh: \_\_\_\_\_

(Policy Condition)

Remark: The veh had commenced its  
repair at the time of inspection.

N/S	O/S

Bal. or Market Value: \_\_\_\_\_

IDAC Accident Rpt: \_\_\_\_\_ Consistent? : Yes or No

GIA / PR Seen: \_\_\_\_\_ Consistent? : Yes or No

Est. Repairs: \_\_\_\_\_ days Res.: Yes or No

Lum Sum: \_\_\_\_\_ % 3 Val.: Yes or No

CA / REV / REP. / 24 HRS

Date: \_\_\_\_\_ Person Contacted: \_\_\_\_\_

Vehicle: IN / OUT

Veh No: SMN7152X Yr Regn: 2010 MarchType: M.Car / M.Cycle / Bus / Van / Lorry / Taxi / Prime Mover /

Truck / Trailer or

Make: Honda Civic Hybrid 1339Colour: Grey. A/C: Insured / Std / NI / NASp. Reading: 20289 T/Radio: Insured / Std / NI / NA

Eng/No: \_\_\_\_\_

C/No: JHMF036209S205321Gen. Cond: Good / Fair / Poor / BurntSteering: Inorder / Jammed / Leaked / Burnt orBrake: Inorder / Jammed / Leaked / Burnt orModi: Nil / S/Rim / STD A/Rim orTyre Size: F: 195/65R15R: 195/65R15

BS / DUN / EXNOVA / GY / FS / LIZA / MIC / OHTSU / PIR / SUMI /

TOYO / YOKO or

Nexen.

Front

Rear

R/Bal. 06 mm R/Bal. 06 mmL/Bal. 06 mm L/Bal. 06 mmD.O.A. \_\_\_\_\_ D.O.I. 29/06/21.Survey held at M6 Solution.Des. of Damages: Frt / Rear / O/S / N/S / U/C / Rooftop or

The U/C / Chassis frame / Body Structure affected due to collision.

Date / Time	Action / Instruction
	<u>TP AXA.</u>
	<u>LOE Expiry: 10/03/30.</u>
	<u>mv: 52k.</u>
	<u>PV: 29k</u>
	<u>Nett: 23k.</u>

Date/Time, File Pass to?

☐

Preli. Report

1)

☐

Final Report

Date/Time, File Return to?

2)

Add Fee: ☐ Site Insp (\$)☐ Interview (\$)☐ Tech. Insp (\$)☐ Weekend (\$)

Days Of Repair: \_\_\_\_\_

Resurvey No. of Trip: \_\_\_\_\_

Survey Fee:

Transportation:

S + RS. \$

Photos

Others

TOTAL

Report Format: \_\_\_\_\_

Lump Sum / L.P. (\$)

## SINGAPORE ACCIDENT STATEMENT

### IMPORTANT NOTICE

1. Please report correctly the details of the accident to speed up the claims process.
2. This Form must be completed by the Policyholder and/or the Authorised Driver
3. Information provided must be as truthful and accurate as possible. Any wilful misrepresentation or withholding of material facts may allow insurance companies to repudiate policy liability.
4. The issue and acceptance of this Form by insurance companies is not an admission of policy liability on the part of the insurance companies.
5. Any false reporting may be referred to the Police for investigation.
6. This report will be forwarded by the insurers of the GIA Records Management Centre established by the General Insurance Association of Singapore (GIA) for archiving and that copies of this report will, for a fee, be made available upon application by interested parties.
7. By the lodgement of this report to the insurers, you hereby consent to the archiving of this report at the centre and to copies of the report being made available aforesaid.

### ACCIDENT STATEMENT

Date of Submission	28/06/2021 14:45 (SGT)
Date of Accident	26/06/2021 11:35 (SGT)
Exact Location of Accident	Singapore
Additional Location Information	BEFORE JUNCTION OF BEDOK NORTH AVE 3 X BEDOK NORTH STREET 1
Country/State of Loss	Singapore

### DETAILS OF OWN VEHICLE

Vehicle Registration Number	SMN7152X
INSURED/POLICYHOLDER	
Is company?	No
Name Of Registered Owner	TOH YOU JUN
NRIC No	SXXXX676B
Email Address	e_t@live.com.sg
Mobile Phone No	(Phone) +65-97328119
Alternative Phone No	+65-97328119

### VEHICLE PARTICULARS

Manufacturer	Honda
Model	Honda Civic IMA 1.3L CVT
Variant	-
Exact purpose for which vehicle was being used at time of accident	Private hire
Are you claiming under your own insurance policy for repair to your vehicle?	No - Claiming third party
Vehicle Category	Private hire
Transmission	Auto
CC	1298

### INSURANCE COMPANY

Name of Insurance Company	NTUC Income Insurance Co-operative Ltd
Type of Coverage	Comprehensive
Fleet Policy	No
Policy Number	5116562198-01
Cover Note Number	-

### DRIVER

Name of Driver	TOH YOU JUN
----------------	-------------



NRIC No	SXXXX676B
Date Of Birth	27/08/1993
Occupation	Outdoor
Date Of Driving Pass	29/04/2013
Driving experience	8 YEARS AND 2 MONTHS
Gender	Male
Mobile Number	(Phone) +65-97328119
Alt. Phone Number	+65-97328119
Email Address	e_t@live.com.sg
Address	BLK 420 HOUGANG AVENUE 10 #08-217
Address complement	-
Postcode	530420
Is the driver the policyholder?	Yes
If No, Relationship of the Driver with the Insured	-
Does Driver Own Other Vehicles?	No
Vehicle Registration Number of Other Vehicle Owned by Driver	-
Insurance Company of Other Vehicle Owned by Driver	-

#### GENERAL INFORMATION OF THE ACCIDENT

Type of Accident	Collision - Head to Rear
Weather Conditions	Raining
Road Surface	Wet

#### OTHER INFORMATION

Was any foreign vehicle involved in the accident?	No
Number of vehicles involved in the accident	2
Was anybody injured in the Accident?	Yes
Was any injured conveyed to hospital by ambulance?	No
Was any other vehicle or property damaged?	Yes
Number of Passengers (Including Driver)	1
Has the driver been approached by unknown person(s) soliciting/offering accident claims assistance?	No

#### DETAILS OF POLICE ACTION

Was the accident reported to the police?	No
Was notice of intended Prosecution given?	No
If yes, against whom?	-

#### CIRCUMSTANCES OF ACCIDENT

REFER ATTACHED;

#### ATTACHMENT(S)

Are accident photos available for attachment?	Yes
Was there any video captured by Car Camera?	No
Was there any audio recorded?	No

#### DETAILS OF OTHER VEHICLE PROPERTY 1

Vehicle Registration Number	SHC1582U
Vehicle Manufacturer	Toyota
Vehicle Model	Toyota Prius HYDRID 1.8 CVT
Vehicle Variant	-
Vehicle Colour	-
Vehicle Category	Taxi
Name of Driver	-
Contact Number	-
Address	-

Address complement	-
Postcode	-
Insurance Company Name	-
Nature Of Damage	-
Details of property damaged in accident	-
No. Of Passenger (Including Driver)	-

## INJURED PERSONS DETAILS

### INJURED 1

Name of injured person	TOH YOU JUN
Address	BLK 420 HOUGANG AVENUE 10 #08-317
Address Complement	-
Post Code	530420
Approximate Age Years Old	-
Injuries Sustained	-
Injured person in which vehicle?	SMN7152X
Were seat belts worn?	Yes
Was this injured conveyed to hospital by ambulance?	No

SKETCH PLAN

IMPORTANT NOTICE

1. Please report correctly the details of the accident to speed up the claims process.
2. This Form must be completed by the Policyholder and/or the Authorised Driver.
3. Information provided must be as truthful and accurate as possible. Any willful misrepresentation or withholding of material facts may allow insurance companies to repudiate policy liability.
4. The issue and acceptance of this Form by insurance companies is not an admission of policy liability on the part of the insurance companies.
5. Any false reporting may be referred to the Police for investigation.
6. The report will be forwarded by the insurers of the GIA Records Management Centre established by the General Insurance Association of Singapore (GIA) for archiving and that copies of this report will for a fee be made available upon application by interested parties.
7. By the lodgement of this report to the insurers, you hereby consent to the archiving of this report at the centre and to copies of the report being made available aforesaid.
8. Consent under the Personal Data Protection Act (PDPA)  
I understand, acknowledge, agree and consent that :  
(a) My insurer, my workshop and the General Insurance Association of Singapore ("GIA") may/are permitted to collect, use, disclose and/or process my personal data/personal information set out in this [form] and any other personal information provided by me or possessed by my insurer (collectively the "Personal Information") and disclose and transfer such Personal Information to all insurer(s) who have insured vehicle(s) involved in this accident (all insurer(s) who have insured vehicle(s) involved in this accident shall be collectively referred to as the "Insurers"), the Insurers' lawyers/law firms, the Monetary Authority of Singapore and any relevant government agency/authority (such as the police), for the purpose(s) of :  
(i) processing, handling and/or dealing with my claims including the settlement of the claims and any necessary investigations relating to the claims;  
(ii) investigating the accident and/or my claims;  
(iii) carrying out and/or dealing with my instructions or responding to any enquiries by me;  
(iv) administering my claims (including the mailing of correspondence, statements, invoices, reports or notices to me, which could involve disclosure of certain personal data about me to bring about delivery of the same as well as on the external cover of envelopes/mail packages); and/or  
(v) complying with applicable law in administering, processing, handling and/or dealing with my claims.  
(collectively the "Purposes")  
(b) all insurer(s) who have insured vehicle(s) involved in this accident and the Insurers' lawyers/law firms, may/are permitted to collect, use, disclose and/or process my Personal Information for one or more of the above Purposes; and  
(c) my Personal Information may/can be disclosed by any of the Insurers and/or GIA to their third party service providers or agents (including their lawyers/law firms), which may be sited outside of Singapore, for one or more of the above Purposes.

Policyholder's Signature / Date & Time

Driver's Signature (if driver is not the policyholder) / Date & Time

IDAC SIN MING (VICOM LTD)  
385 SIN MING DRIVE S(575718)  
Witnessed by Reporting Centre  
Personnel

Sketch Plan

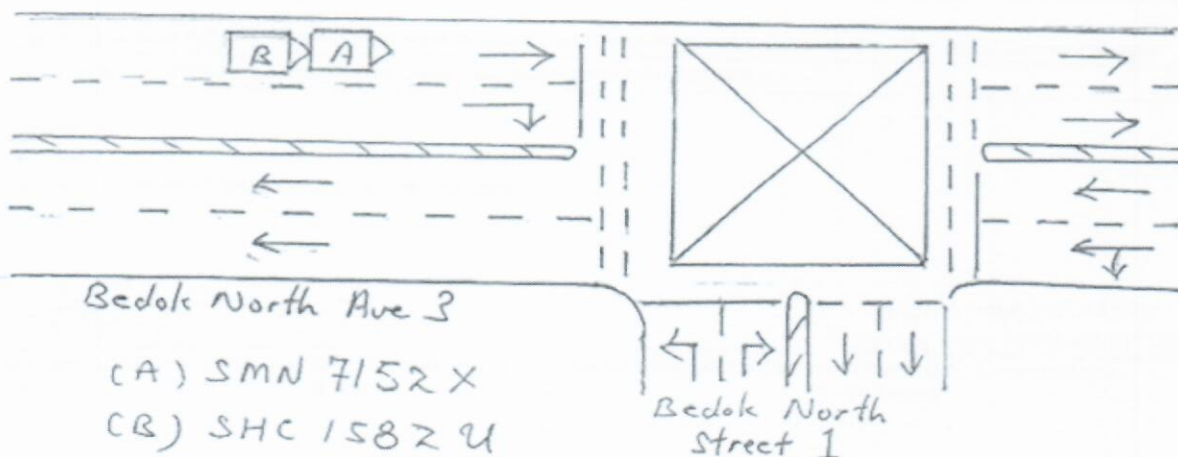



Describe Circumstances of the Accident

On 26/06/2021 at about 1135 hrs at before T-Junction of Bedok North Ave 3 and Bedok North Street I. I was travelling on the extreme left lane along Bedok North Ave 3 and when coming towards the above mentioned junction, my front vehicle slow down and stop before the 'RED' traffic light at the above mentioned junction hence I follow suit. Suddenly I felt a great impact from the Rear and when I alighted, I realised that it was Vehicle (B) who hit onto my Rear Portion of my vehicle (A) causing damages to my vehicle. I have 5 days MC for my Injury.

(A) CMN 7152 X

(B) SHC 1582 U



Note: Please note that your insurer may have 14 days time frame for you to submit an Own Damage Claim under your own comprehensive policy. Please check your policy for more information.

Declaration

We declare the foregoing particulars are true in every respect.

  
Policyholder's Signature / Date & Time

Driver's Signature (If driver is not the policyholder) / Date & Time

IDAC SIN MING(VICOM LTD)  
385 SIN MING DRIVE S(575718)  
Witnessed by Reporting Centre Personnel

[> Back to OneMotoring](#)**Enquire PARF/COE Rebate for Registered Vehicle****Vehicle Owner Particulars**

Owner ID Type: Singapore NRIC  
Owner ID: 676B

**Vehicle Details**

Vehicle No.: SMN7152X  
Vehicle to be Exported: No  
Intended Deregistration Date: 29 Jun 2021  
Vehicle Make: HONDA  
Vehicle Model: CIVIC IMA 1.3L CVT  
Primary Colour: Grey  
Manufacturing Year: 2008  
Engine No.: LDA24018460  
Chassis No.: JHMF36209S205321  
Maximum Power Output: 70.0 kW (93 bhp)  
Open Market Value: \$33,922.00  
Original Registration Date: 19 Mar 2010  
First Registration Date: 19 Mar 2010  
Transfer Count: 8  
Actual ARF Paid: \$20,354.00

**Intended PARF Rebate Details**

PARF Eligibility: Forfeited  
PARF Eligibility Expiry Date: -  
PARF Rebate Amount: \$0.00

**Intended COE Rebate Details**

COE Expiry Date: 18 Mar 2030  
COE Category: A - Car (1600cc & below)  
COE Period(Years): 10  
PQP Paid: \$33,207.00  
COE Rebate Amount: \$28,940.00  
**Total Rebate Amount: \$28,940.00**

The information contained herein is correct as at 29 Jun 2021

OK





Sedan

Available

**Fuel Type:** Petrol-Electric

Fuel Saving Hybrid Unit Without Compromising Power. Wear And All Done Up, Even Hybrid Battery Just Change To New Recently. Higher Loan Can Be Achieved. Call Our Experience Sales Executives To Avoid Disappointment. Viewing Strictly Via Appointment Only!

Posted: 10-Jun-2021    Tags: 2009 Honda Civic, Honda Civic, Honda, Civic



149.000 km

Sedan

**Available**

**Fuel Type:** Petrol-Electric  
Don't Miss! New 6 Mth Rd Tax,Fuel-Efficient, Very Well Maintained, Accident-Free, Just Serviced,No Repairs Needed! Warranty/Flexible  
100% Loan/High Trade In Available! Must View!

Posted: 28-Jun-2021    Tags: 2009 Honda Civic, Honda Civic, Honda, Civic



1 339 cc

Sedan

**Available**

**Fuel Type:** Petrol-Electric  
Superbly Maintained Condition. Low Mileage. Full Kah Motor Servicing For Last 10 Years. Easy To Maintain. Tip Top Fuel Consumption For A 10 Years Old Car. Average 15-18Km/L. Accident-Free. Loan And Trade In Available. Please Call To Arrange Viewing.

Posted: 29-Apr-2021    Tags: 2010 Honda Civic, Honda Civic, Honda, Civic



1.339 cc

Sedan

Available

**Fuel Type:** Petrol-Electric

Perfect Sedan Powerful Yet Superb Fuel Efficiency Of Up To 25Km/Litre Running On Hybrid! Battery Already Changed So No Worries Or Headache Till Scrap! This Perfect Hybrid Sedan For Choice Of Personal Or Grab Usage. Zero Abnormal Noise Under Carriage! New Mount...

Posted: 02-Jun-2021    Tags: 2010 Honda Civic, Honda Civic, Honda, Civic

ADVERTISING

ADVERTISEMENT

ONE MONTH  
FREE CAR INSURANCE

We're here to help

GET QUOTE NOW

Use promo code:  **CAR1MONTH**



direct  
asia



1.339 cc

Sedan

Available

**Fuel Type:** Petrol-Electric  
Fuel Saving Hybrid Unit Without Compromising Power. Wear And Tear All Done Up, Even Hybrid Battery Just Changed To New Recently.  
Well Maintained By Pilot Owner With No Further Repair Needed, Accident Free! Viewing Is Strictly By Appointment! View It At Toh Ti Area.

Posted: 12-Jun-2021    Tags: 2010 Honda Civic, Honda Civic, Honda, Civic

Save this search criteria, to get email alerts whenever a match is found.

Make	Model	Price	Depreciation	Reg Date	Eng Cap	Mileage	Veh Type	Status
------	-------	-------	--------------	----------	---------	---------	----------	--------

20 results/page

For old advertisements, view **Expired ads**

[Home](#) [New Cars](#) [Used Cars](#) [Rental Cars](#) [Sell My Car](#) [Directory](#) [Products](#) [Insurance](#) [Article](#) [Forum](#) [Resources](#)

sgCarMart is the number one car classifieds for parallel import cars, Toyota, Honda, Nissan, Mitsubishi & BMW. There are plenty of cars for sale, from vans, trucks, sedan cars, luxury cars, sports cars or stationwagons, SUV, MPV, hatchback, to COE cars & OPC cars. You can also buy from a car auction, look up car loans, financial services, low mileage cars, car brands, carpark rates & car insurance. Find buy used honda civic hybrid, honda civic hybrid Singapore, used honda civic hybrid, used vehicles Singapore or even buy used honda civic hybrid Singapore. We have new car dealers comprising parallel importers, authorised car dealers, and used car dealers on our site. Find new car price lists, new car launches and new car promotions. Visit our partner sites for job openings for Singapore jobs, real estate, mover, car performance parts, car discussion, forum discussion, commercial vehicle leasing & COE results.

All prices and other information displayed on sgCarMart.com are gathered from sources and based on algorithms that are believed by sgCarMart.com to be reliable, but no assurance can be given that the information is accurate, complete or current. sgCarMart.com does not assume any responsibility for errors or omissions or warrant the accuracy of this information.

Compare

```
# R = rsh200RD-RGD ASC&MOD=honda civic hybrid&RPG=20&VEH=0&RGD=10&AVL=2
```