

ASS. REC. BY: TGUin

REF:

CS/CT121007106/Btc

Denise

ASSIGNMENT

From: _____ Date: 29/6/2021

Estimated Cost: _____

OD / TP / WS / TP RES / OD RES / EVA / INV / MV

To Inspect Vehicle No: GBK 9434R

at Workshop m/s Bifrost Auto

of 8 Kaki B + Ave 4 Premier #01-49

Insured: _____

Policy No. _____

Claims No. _____

Sum Insured: _____ Excess: _____

(Client's Record)

Make of Veh: _____

(Policy Condition)

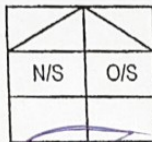
Remark: The veh had commenced its
repair at the time of inspection.

Bal. or Market Value: 84,000/2

IDAC Accident Rpt: _____ Consistent?: Yes or No

GIA / PR Seen: _____ Consistent?: Yes or No

Est. Repairs: 6 days Res.: Yes or No

Lum Sum: _____ % 3 Val.: Yes or No

CA / REV / REP. / 24 HRS WP

Vehicle: IN / OUT

Date: _____ Person Contacted: _____

Veh No: GBK9434R Yr Regn: 27/1/2021

Type: M.Car / M.Cycle / Bus / Van / Lorry / Taxi / Prime Mover /

Truck / Trailer or

Make: Toyota Dyna 150 5mp.c 2982

Colour: White A/C: Insured / Std / NI / NA

Sp. Reading: 70682 T/Radio: Insured / Std / NI / NA

Eng/No: 1KDB068430

C/No: JFAT 35 Y10 K216236

Gen. Cond: Good / Fair / Poor / Burnt

Steering: In order / Jammed / Leaked / Burnt or

Brake: In order / Jammed / Leaked / Burnt or

Modi: N/A / S/Rim / STD A/Rim or

Tyre Size: F: 155/75/15

R: 155/12

BS / DUN / EXNOVA / GY / FS / LIZA / MIC / OHTSU / PIR / SUMI /

TOYO / YOKO or

Front

Rear

R/Bal. 6 mm

R/Bal. 6 mm

L/Bal. 6 mm

L/Bal. 6 mm

D.O.A. 24/6/2021

D.O.I. 29/6/2021

Survey held at Bifrost Auto

Des. of Damages: Frt / Rear / O/S / N/S / U/C / Rooftop or

The U/C / Chassis frame / Body Structure affected due to collision.

Date / Time	Action / Instruction
	Range 4,000/2 - 5,000/2
	Recommended COR is LS \$4900/2 TGUin 17/7/2021
	* Invoice must be provided to amend COR
	confirm finalisation at L/S \$4,900.00 with 6 repair days.
	MV 84,000/2 red: 9037.28;64% Rrim 17/7/2021
	PR 25,201/2
	NV 58,799/2

Date/Time, File Pass to?

☐ : Preli. Report

Days Of Repair: 6

1)

☐ : Final Report

Resurvey No. of Trip: _____

Date/Time, File Return to?

2)

Add Fee:

☐ : Site Insp (\$)☐ : Interview (\$)☐ : Tech. Invs (\$)☐ : Weekend (\$)

Survey Fee:

Transportation:

S + RS \$

Photos

Others

TOTAL

Report Format:

Lump Sum / L/S: L/S \$4900

BIFROST AUTO PTE LTD

8 KAKI BUKIT AVE 4, PREMIER @ KAKI BUKIT #01-49 SINGAPORE 415875

Tel: +65 64524457

Fax: +65 64524584

Company Reg No: 201929175W

Vehicle No:
Model and make:

GBK9434R
Toyota Dyna

Estimate

2021

Qty Spare parts

List price

1	Tailgate	\$	✓	1,116.70	DD ✓
1	Tailgate "Toyota" emblem	\$	175.00	238.90	NECV
1	Tailgate "Dyna" sticker	\$	✓	32.80	NECV
1	Tailgate RH side hinge	\$		98.10	NDX
1	Tailgate RH hinge	\$		98.10	NDX
1	Tailgate LH hinge	\$	✓	98.10	DD ✓
1	Tailgate LH side hinge	\$	✓	98.10	DD ✓
1	Tailgate lower panel	\$		585.80	NDX R
1	Tailgate RH flip lock	\$		231.80	NDX
1	Tailgate LH flip lock	\$	148.50	231.80	DD ✓
1	RH taillamp	\$		251.30	NDX
1	RH taillamp bracket	\$		61.80	NDX
1	LH taillamp	\$	✓	251.80	CUT ✓
1	LH taillamp bracket	\$		61.80	NDX
1	Rear LH rubber stopper (tailgate)	\$	✓	43.10	MIS ✓
1	Rear LH rubber stopper (sidegate)	\$		43.10	NSX
1	Rear LH rubber stopper bracket	\$		251.80	NSX
1	Rear number plate bracket	\$		79.30	NDX
1	Rear number plate lamp	\$		439.20	NDX
1	Spare tyre carriage	\$		315.70	NDX
1	LH side gate	\$		1,409.40	DD ✓
1	LH side gate lower panel	\$	685.00	730.20	DD ✓
1	RH side gate	\$		1,409.40	NDX

\$ 2,649.10 6,489.70

-25% \$ 662.28 1,622.43

\$ 1,986.83 4,867.28

1986.83

Qty Spare parts

Special Nett price

1	Tailgate "70km/h" sticker	\$	✓	25.00	NECV
1	Tailgate "13pax" sticker	\$	✓	25.00	NECV
1	Tailgate "lalamove" sticker	\$	*	320.00	NECV
1	Tailgate checker aluminium panel	\$	400.00	550.00	DD ✓
1set	Tailgate checker aluminium panel rivets	\$	30.00	60.00	NECV
1	Rear number plate	\$		30.00	NDX

* To amend car, invoice must be provided.

- 1 LH side gate checker aluminium panel
- 1 LH side gate checker aluminium panel rivets
- 1 LH side gate advertisement sticker
- 1 RH side gate checker aluminium panel
- 1 RH side gate checker aluminium panel rivets
- 1 RH side gate advertisement sticker
- 1set Rear reverse sensor
- 1 Rear step bracket with checker aluminium plate
- 1 Floor panel checker aluminium panel
- 1set Floor panel checker aluminium panel rivets

\$ 500.00	750.00	DDV ✓
\$ 30.00	60.00	NECV ✓
\$	550.00	NECV ✓
\$ 500.00	750.00	DDV ✓
\$ 30.00	60.00	NECV ✓
\$	550.00	NECV ✓
\$ 200.00	280.00	SC ✓
\$ 200.00	320.00	BT ✓
\$ 700.00	950.00	DDV ✓
\$ 30.00	90.00	NECV ✓
<hr/>		
2670.00		

Labour and painting

Labour charges to remove, check, replace and reinstall damages bodyparts.
To panel beating, cut / weld and re-align all affected panels

\$ 500.00 1,000.00 ✓

Spray painting on affected panels

\$ 500.00 1,100.00 ✓

Check wiring and lighting system

\$ -80.00 N N X

Apply rust coating chemical on affected panels

\$ -100.00 N N X

Remove and replace rear reverse sensors

\$ 60.00 70.00 ✓

Remove and replace tailgate, both side gates and floor panel checker aluminium panels to assist repair

\$ 200.00 550.00 ✓

Remove and reinstall rear canopy assy to assist repair

\$ 200.00 800.00 ✓

1460.00

Total: \$ 13,937.28

Survey and no Resurvey necessary

29/6/2021

1615 hrs

TCU

Am

Lump sum repair

Repair days 6

Parts 1986.83

SN 2760.00

Labour 1460.00

6116.83

@20% 1223.37

4893.46

COR L/S 4,900/2

LKK Auto Consultants hence notify the Repairer of the following:

- To resurvey before/after spray painting
- To display damaged part(s) during resurvey
- Parts prices are subject to confirmation
- Third party survey is on a "Without Prejudice" basis
- No illegal modification(s) is allowed
- Supplementary item(s) must be resurveyed and is subject to final approval from Insurance Company

Acknowledged by Repairer

Signature:

Date:

* Invoice must be provided to amend COR

SINGAPORE ACCIDENT STATEMENT

IMPORTANT NOTICE

1. Please report correctly the details of the accident to speed up the claims process.
2. This Form must be completed by the Policyholder and/or the Authorised Driver
3. Information provided must be as truthful and accurate as possible. Any wilful misrepresentation or withholding of material facts may allow insurance companies to repudiate policy liability.
4. The issue and acceptance of this Form by insurance companies is not an admission of policy liability on the part of the insurance companies.
5. Any false reporting may be referred to the Police for investigation.
6. This report will be forwarded by the insurers of the GIA Records Management Centre established by the General Insurance Association of Singapore (GIA) for archiving and that copies of this report will, for a fee, be made available upon application by interested parties.
7. By the lodgement of this report to the insurers, you hereby consent to the archiving of this report at the centre and to copies of the report being made available aforesaid.

ACCIDENT STATEMENT

Date of Submission	25/06/2021 12:47 (SGT)
Date of Accident	24/06/2021 10:00 (SGT)
Exact Location of Accident	Ophir Rd, Singapore
Additional Location Information	TWDS ECP
Country/State of Loss	Singapore

DETAILS OF OWN VEHICLE

Vehicle Registration Number	GBK9434R
INSURED/POLICYHOLDER	
Is company?	Yes
Name Of Registered Owner	PSG ENGINEERING PTE LTD
Company Reg No	SXXXX637Z
Email Address	m_parivallal@hotmail.com
Mobile Phone No	(Phone) +65-62215654
Alternative Phone No	(Office) +65-62215654

VEHICLE PARTICULARS

Manufacturer	Toyota
Model	Dyna
Variant	-
Exact purpose for which vehicle was being used at time of accident	Private use
Are you claiming under your own insurance policy for repair to your vehicle?	No - Claiming third party
Vehicle Category	Commercial vehicle
Transmission	Manual
CC	3000

INSURANCE COMPANY

Name of Insurance Company	ERGO Insurance Pte. Ltd.
Type of Coverage	Comprehensive
Fleet Policy	No
Policy Number	SCNMCG2100010201
Cover Note Number	-

DRIVER

Name of Driver	MANOHARAN PARIVALLAL
NRIC No	SXXXX637Z

Date Of Birth	15/06/1977
Occupation	Outdoor
Date Of Driving Pass	24/12/2004
Driving experience	16 YEARS AND 6 MONTHS
Gender	Male
Mobile Number	(Phone) +65-62215654
Alt. Phone Number	-
Email Address	m_parivallal@hotmail.com
Address	BLK 102 BUKIT PURMEI ROAD #03-74
Address complement	-
Postcode	090102
Is the driver the policyholder?	No
If No, Relationship of the Driver with the Insured	Employee
Does Driver Own Other Vehicles?	No
Vehicle Registration Number of Other Vehicle Owned by Driver	-
Insurance Company of Other Vehicle Owned by Driver	-

GENERAL INFORMATION OF THE ACCIDENT

Type of Accident	Collision - Head to Rear
Weather Conditions	Clear
Road Surface	Dry

OTHER INFORMATION

Was any foreign vehicle involved in the accident?	No
Number of vehicles involved in the accident	2
Was anybody injured in the Accident?	No
Was any injured conveyed to hospital by ambulance?	-
Was any other vehicle or property damaged?	Yes
Number of Passengers (Including Driver)	2
Has the driver been approached by unknown person(s) soliciting/offering accident claims assistance?	No

PASSENGER 1

Name	RAMASAMY GANESAE
Gender	Male

DETAILS OF POLICE ACTION

Was the accident reported to the police?	No
Was notice of intended Prosecution given?	No
If yes, against whom?	-

CIRCUMSTANCES OF ACCIDENT

ON THE ABOVE DATE AND TIME, I WAS TRAVELLING ALONG OPHIR ROAD IN THE DIRECTION OF ECP. ON APPROACHING THE JUNCTION OF BEACH ROAD, THE TRAFFIC LIGHT TURNED AMBER AND I BRAKE AND STOP. SUDDENLY, A VAN (GBG8536H) COULDN'T BRAKE IN TIME AND HIT THE REAR OF MY VEHICLE.

ATTACHMENT(S)

Are accident photos available for attachment?	Yes
Was there any video captured by Car Camera?	No
Was there any audio recorded?	No

DETAILS OF OTHER VEHICLE PROPERTY 1

Vehicle Registration Number	GBG8536H
Vehicle Manufacturer	-
Vehicle Model	-
Vehicle Variant	-

Vehicle Colour	-
Vehicle Category	Commercial vehicle
Name of Driver	-
Contact Number	-
Address	-
Address complement	-
Postcode	-
Insurance Company Name	-
Nature Of Damage	-
Details of property damaged in accident	VEHICLE B
No. Of Passenger (Including Driver)	-

SKETCH PLAN

IMPORTANT NOTICE

1. Please report correctly the details of the accident to speed up the claims process.
2. This Form must be completed by the Policyholder and/or the Authorised Driver.
3. Information provided must be as truthful and accurate as possible. Any willful misrepresentation or withholding of material facts may allow insurance companies to repudiate policy liability.
4. The issue and acceptance of this Form by insurance companies is not an admission of policy liability on the part of the insurance companies.
5. Any false reporting may be referred to the Police for investigation.
6. The report will be forwarded by the insurers of the GIA Records Management Centre established by the General Insurance Association of Singapore (GIA) for archiving and that copies of this report will for a fee be made available upon application by interested parties.
7. By the lodgement of this report to the insurers, you hereby consent to the archiving of this report at the centre and to copies of the report being made available aforesaid.
8. **Consent under the Personal Data Protection Act (PDPA)**
I understand, acknowledge, agree and consent that:
(a) My insurer, my workshop and the General Insurance Association of Singapore ("GIA") may/are permitted to collect, use, disclose and/or process my personal data/personal information set out in this [form] and any other personal information provided by me or possessed by my insurer (collectively the "Personal Information") and disclose and transfer such Personal Information to all insurer(s) who have insured vehicle(s) involved in this accident (all insurer(s) who have insured vehicle(s) involved in this accident shall be collectively referred to as the "Insurers"), the Insurers' lawyers/law firms, the Monetary Authority of Singapore and any relevant government agency/authority (such as the police), for the purpose(s) of:
(i) processing, handling and/or dealing with my claims including the settlement of the claims and any necessary investigations relating to the claims;
(ii) investigating the accident and/or my claims;
(iii) carrying out and/or dealing with my instructions or responding to any enquiries by me;
(iv) administering my claims (including the mailing of correspondence, statements, invoices, reports or notices to me, which could involve disclosure of certain personal data about me to bring about delivery of the same as well as on the external cover of envelopes/mail packages); and/or
(v) complying with applicable law in administering, processing, handling and/or dealing with my claims.
(collectively the "Purposes")
(b) all insurer(s) who have insured vehicle(s) involved in this accident and the Insurers' lawyers/law firms, may/are permitted to collect, use, disclose and/or process my Personal Information for one or more of the above Purposes; and
(c) my Personal Information may/can be disclosed by any of the Insurers and/or GIA to their third party service providers or agents (including their lawyers/law firms), which may be sited outside of Singapore, for one or more of the above Purposes.



Policyholder's Signature / Date & Time



Driver's Signature (If driver is not the policyholder) / Date & Time

Witnessed by Reporting Centre Personnel

Sketch Plan

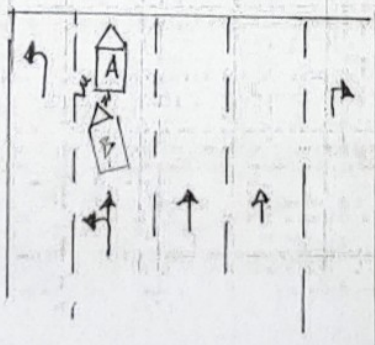

Describe Circumstances of the Accident

On the above date and time, I was travelling along
 ophir Road in the direction of ECP. On approaching the
 junction of beach Road, the traffic light turn amber
 and I brake and stop, suddenly a van GBC B536H
 couldn't brake intime and hit the rear of my vehicle.

Declaration

We declare the foregoing particulars are true in every respect

If you wish to claim against your own policy, please be advised that your insurer may have a fourteen (14) days clause whereby the claim must be made within the stipulated timeframe from the day of occurrence. Kindly check with your insurer for more details.

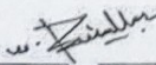
 Policyholder's Signature / Date &
 Time

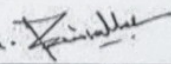
 Driver's Signature (If driver is not the policyholder) / Date
 & Time

Witnessed by Reporting Centre
 Personnel

> Back to OneMotoring

Enquire PARF/COE Rebate for Registered Vehicle

Vehicle Owner Particulars	
Owner ID Type:	Company
Owner ID:	229K
Vehicle Details	
Vehicle No.:	GBK9434R
Vehicle to be Exported:	Yes
Intended Deregistration Date:	28 Jun 2021
Vehicle Make:	TOYOTA
Vehicle Model:	DYNA 150 5MT
Primary Colour:	White
Manufacturing Year:	2020
Engine No.:	1KDB068430
Chassis No.:	JTFAT35Y10K216236
Maximum Power Output:	-
Open Market Value:	\$29,446.00
Original Registration Date:	27 Jan 2021
First Registration Date:	27 Jan 2021
Transfer Count:	0
Actual ARF Paid:	\$1,473.00
Intended PARF Rebate Details	
PARF Eligibility:	No
PARF Eligibility Expiry Date:	-
PARF Rebate Amount:	\$0.00
Intended COE Rebate Details	
COE Expiry Date:	26 Jan 2031
COE Category:	C - Goods Vehicle & Bus
COE Period(Years):	10
QP Paid:	\$31,502.00
COE Rebate Amount:	\$25,201.00
Total Rebate Amount:	\$25,201.00

The information contained herein is correct as at 28 Jun 2021

OK

MV 84,000/2
PV 25,201/2
NV 58,799/2

TElim lui
17/7/2021



New Year Sales! Latest Model 2020 Toyota Dyna 150 3.0M. New And Ready Stock Unit. Warranty By Agent Borneo. 100% Loan With Lowest Interest Rates No Problem! High-Trade In Available! Limited Stocks Get Yours Now. Call/Whatsapp Now!

Net Link Partners Pte Ltd

Posted: 12-Jul-2021 Tags: 2021 Toyota Dyna, Toyota Dyna, Toyota, Dyna



Toyota Dyna 150 3.0M \$85,800 \$8,980 /yr 04-Feb-2021 2,982 cc 13 km Truck **Available**

Fuel Type: Diesel

Almost Brand New. Price Negotiable.

DIRECT OWNER

Posted: 15-May-2021 Tags: 2021 Toyota Dyna, Toyota Dyna, Toyota, Dyna



Toyota Dyna 150 3.0A - N.A 29-Jan-2021 2,982 cc - Truck **SOLD**

Fuel Type: Diesel

Reliable Toyota Dyna Auto! Class 3A Can Drive! Manual Option Available Too! No Gimmick! No Hidden Cost! Don't Wait Till CVES To Kick In! Call Your Salesman For A Best Price And More Information Now!

PREMIUM AD

SG Motor Link Pte Ltd

Posted: 26-Apr-2021 Tags: 2021 Toyota Dyna, Toyota Dyna, Toyota, Dyna



Toyota Dyna 150 3.0M - N.A 28-Jan-2021 2,982 cc - Truck **SOLD**

Fuel Type: Diesel

Ready Stock, PI Unit. Fast Handover. 5 Years Warranty & 8 Times Free Servicing. High Loan Up To 100%, Best Trade In Price Highest In Market. Make A Smart Choice! Call Now For Viewing Or More Info.

PREMIUM AD

ABS Bus Pte Ltd

Posted: 19-May-2021 Tags: 2021 Toyota Dyna, Toyota Dyna, Toyota, Dyna



Protect your Car with sgCarMart Warranty

Drive your car worry-free with \$0 future car repair bills. sgCarMart Used Car Warranty covers the most expensive-to-repair parts.

Find out more!



Toyota Dyna 150 3.0M - N.A 26-Jan-2021 2,982 cc - Truck **SOLD**

Fuel Type: Diesel

Cheapest Limited Unit! Register Under Your Company With COE Toyota Dyna Borneo! High Trade-In Available Also. Call Now To Book Before Its Gone!

PREMIUM AD

Net Link Partners Pte Ltd

Posted: 10-Jun-2021 Tags: 2021 Toyota Dyna, Toyota Dyna, Toyota, Dyna



Toyota Dyna 150 3.0M - N.A 18-Jan-2021 2,982 cc - Truck **SOLD**

Fuel Type: Diesel

Most Ideal 10 FT Box Lorry For Your Business. Incredible Performance Diesel Engine Carrying Heavy Load At Ease. Excellent Fuel Economy Coupled With Very Low Maintenance Giving Your Business More Productivity And Revenue. Cheapest In The Market, Neg...

PREMIUM AD

Posted: 12-Jul-2021 Tags: 2021 Toyota Dyna, Toyota Dyna, Toyota, Dyna



Toyota Dyna 150 3.0M \$92,800 \$9,800 /yr 04-Jan-2021 2,982 cc - Truck **Available**

Fuel Type: Diesel

Brand New Agent Unit, 3 Years/100,000km Warranty, 2 Free Servicing, Up To 90-100% Loan Of Car Price Available.

Posted: 29-Jun-2021 Tags: 2021 Toyota Dyna, Toyota Dyna, Toyota, Dyna

Save this search criteria, to get email alerts whenever a match is found.

Make Model Price Depreciation Reg Date Eng Cap Mileage Veh Type Status

For old advertisements, view Expired ads

« Back (1 2 3) Next »

20 results/page

[Home](#) | [New Cars](#) | [Used Cars](#) | [Rental Cars](#) | [Sell My Car](#) | [Directory](#) | [Products](#) | [Insurance](#) | [Article](#) | [Forum](#) | [Resources](#)

sgCarMart is the number one car classifieds for parallel import cars, Toyota, Honda, Nissan, Mitsubishi & BMW. There are plenty of cars for sale, from vans, trucks, sedan cars, luxury cars, sports cars or stationwagons, SUV, MPV, hatchback, to COE cars & OPC cars. You can also buy from a car auction, look up car loans, financial services, low mileage cars, car brands, carpark rates & car insurance. Find buy used Toyota, Toyota Singapore, used Toyota Singapore, used Toyota, used vehicles Singapore or even buy used Toyota Singapore. We have new car dealers comprising parallel importers, authorised car dealers, and used car dealers on our site. Find new car price lists, new car launches and new car promotions. Visit our partner sites for job openings for Singapore jobs, real estate, mover, car performance parts, car discussion, forum discussion, commercial vehicle leasing & COE results.

All prices and other information displayed on sgCarMart.com are gathered from sources and based on algorithms that are believed by sgCarMart.com to be reliable, but no assurance can be given that this information is accurate, complete or current. sgCarMart.com does not assume any responsibility for errors or omissions or warrant the accuracy of this information.

Follow sgCarMart.com

[About Us](#) | [Careers](#) | [Contact Us](#) | [Sitemap](#) | [Terms of Service](#) | [Privacy Policy](#) | [Personal Data Protection Statement](#)

Compare

©2004-2021 sgCarMart, Singapore. All rights reserved.