

237 Alexandra Road #04-11  
The Alexcier, Singapore 159929  
Telephone: 6538 6250 Facsimile: 6538 1860  
Email: mail@oraclelaw.sg

## VIA EMAIL

|           |   |              |  |
|-----------|---|--------------|--|
| To        | : <b>MSIG Insurance (Singapore) Pte Ltd</b> | Date         | : 22 <sup>nd</sup> January 2021        |
| Attention | : Motor Claims                              | From         | : Mr Stanley Bay /<br>Miss Pauline Ong |
| Your Ref. | : <b>Insurer of YP 4259P</b>                | Our Ref.     | : SB/PO/Acc/2021-9517                  |
| Email     | : motorsurvey@sg.msig-asia.com              | No. of Pages | : 4 (including this page)              |

---

## IMMEDIATE ATTENTION

Dear Sirs

### PRE-REPAIR INSPECTION

**ACCIDENT INVOLVING GBD 3592T & YP 4259P ALONG TOA PAYOH LORONG 4 TURNING INTO ST MICROELECTRONICS PTE LTD ON 20-01-2021.**

We act for the owner of vehicle registration no. **GBD 3592T**.

We are instructed by our client to notify you of the above accident involving our client's said vehicle and your insured's vehicle registration no. **YP 4259P** driven at the material time. A copy of our client's motor accident report is enclosed herein.

As a result of the above accident, our client's said vehicle was damaged. Before our client proceeds to repair their damaged vehicle, please let us know **within the next (2) working days of your receipt of this notice** whether you would like to conduct a pre-repair survey of the vehicle. **If we do not receive any reply from you within the stipulated timeline, our client shall proceed to repair their said vehicle without further reference to you.**

Please note that this notification does not in any way prejudice our client's right nor shall it be deemed as a waiver of any of their rights, as such our client's rights are expressly reserved.

Yours faithfully



*Mr Stanley Bay / Miss Pauline Ong*

Enc

### **Details of Workshop**

Hiap Lek Automobile Trading  
160 Sin Ming Drive  
#05-17 Sin Ming Autocity S(575722)  
Tel No.: 6453-1743 Fax No.: 6266-8605

SVOM211L0003 / MCOM LTD (VAC) - SH Ming (5/25/21)  
ENTRY DATE & TIME: 21/01/2021 15:14 (SGT)  
SUBMITTED BY: Christina Ong Mui Lih  
VERSION: 1 (21/01/2021 15:14 (SGT))

## SINGAPORE ACCIDENT STATEMENT

### IMPORTANT NOTICE

1. Please report **correctly** the details of the accident to assist in the claims process.
2. This Form must be completed by the Policyholder and the Authorized Driver.
3. Information provided must be as truthful and accurate as possible. Any willful misrepresentation or withholding of material facts may allow insurance companies to repudiate policy liability.
4. The issue and acceptance of this Form by insurance companies is not an admission of policy liability on the part of the insurance companies.
5. Any false recording may be referred to the Police for investigation.
6. This report will be forwarded by the insurers of the GIA Records Management Centre established by the General Insurance Association of Singapore (GIA) for archiving and that copies of the report will, for a fee, be made available upon application by interested parties.
7. By the submission of this report to the insurers, you hereby consent to the archiving of this report at the centre and to copies of the report being made available aforesaid.

### ACCIDENT STATEMENT

|                                 |   |
|---------------------------------|---|
| Date of Submission              | 21/01/2021 15:14 (SGT)                                |
| Date of Accident                | 20/01/2021 14:00 (SGT)                                |
| Exact Location of Accident      | Singapore   |
| Additional Location Information | TOA PAYOH LORONG 4 TO ENTRANCE AT ST MICRO ELECTRONIC |
| Country/State of Loss           | Singapore   |

### DETAILS OF OWN VEHICLE

|                             |          |
|-----------------------------|----------|
| Vehicle Registration Number | GBD3592T |
|-----------------------------|----------|

#### INSURED POLICYHOLDER

|                          |                                   |
|--------------------------|-----------------------------------|
| Is company?              | Yes                               |
| Name Of Registered Owner | FEDERAL COMPONENTS PTE LTD        |
| Company Reg No           | 1XXXXX298C                        |
| Email Address            | sebastian@federalcomponent.com.sg |
| Mobile Phone No          | (Phone) +65-97366113              |
| Alternative Phone No     | (Office) +65-62938983             |

#### VEHICLE PARTICULARS

|  |                           |
|--|---------------------------|
| Manufacturer   | Nissan                    |
| Model  | Urvan                     |
| Variant  | -                         |
| Exact purpose for which vehicle was being used at time of accident           | Employment                |
| Are you claiming under your own insurance policy for repair to your vehicle? | No - Claiming third party |
| Vehicle Category   | Commercial vehicle        |

#### INSURANCE COMPANY

|                           |                      |
|---------------------------|----------------------|
| Name of Insurance Company | MSIG                 |
| Type of Coverage          | Comprehensive        |
| Fleet Policy              | No                   |
| Policy Number             | A300346411MKC (COMP) |
| Cover Note Number         | -                    |

#### DRIVER

|                |               |
|----------------|---------------|
| Name of Driver | SOH HOCK CHYE |
| NRIC No        | SXXXX308E     |
| Date Of Birth  | 07/08/1957    |

Accident report SVOM211L0003

|  |                                   |
|--|-----------------------------------|
| Occupation   | Outdoor                           |
| Date Of Driving Pass   | 29/12/1978                        |
| Driving experience   | 42 YEARS AND 1 MONTH              |
| Gender   | Male                              |
| Mobile Number  | (Phone) +65-97365113              |
| Alt. Phone Number  | -                                 |
| Email Address  | sebastian@federalcomponent.com.sg |
| Address  | BLK 359A ADMIRALTY DRIVE #12-214  |
| Address complement   | -                                 |
| Postcode   | 751359                            |
| Is the driver the policyholder?                              | No                                |
| If No, Relationship of the Driver with the Insured           | Employee                          |
| Does Driver Own Other Vehicles?                              | No                                |
| Vehicle Registration Number of Other Vehicle Owned by Driver | -                                 |
| Insurance Company of Other Vehicle Owned by Driver           | -                                 |

#### GENERAL INFORMATION OF THE ACCIDENT

|                    |            |
|--------------------|------------|
| Type of Accident   | Side Swipe |
| Weather Conditions | Clear      |
| Road Surface       | Dry        |

#### OTHER INFORMATION

|   |     |
|---|-----|
| Was any foreign vehicle involved in the accident?   | No  |
| Number of vehicles involved in the accident   | 2   |
| Was anybody injured in the Accident?  | No  |
| Was any injured conveyed to hospital by ambulance?  | -   |
| Was any other material or property damaged?   | Yes |
| Number of Passengers (including Driver)   | 1   |
| Has the driver been approached by unknown person(s) soliciting/offering accident claims assistance? | No  |

#### DETAILS OF POLICE ACTION

|   |    |
|---|----|
| Was the accident reported to the police?  | No |
| Was notice of intended Prosecution given? | No |
| (yes, against whom?                       | -  |

#### CIRCUMSTANCES OF ACCIDENT

REFER TO STATEMENT ATTACHED.

#### ATTACHMENT(S)

|   |     |
|---|-----|
| Are accident photos available for attachment? | Yes |
| Was there any video captured by Car Camera?   | No  |
| Was there any audio recorded?                 | No  |

#### DETAILS OF OTHER VEHICLE PROPERTY 1

|                             |                      |
|-----------------------------|----------------------|
| Vehicle Registration Number | YP4259P              |
| Vehicle Manufacturer        | Mitsubishi           |
| Vehicle Model               | -                    |
| Vehicle Variant             | -                    |
| Vehicle Colour              | -                    |
| Vehicle Category            | Commercial vehicle   |
| Name of Driver              | ISKAN DER SHAH       |
| C No                        | SXXXX850C            |
| Contact Number              | (Phone) +65-91090861 |
| Address                     | -                    |
| Address complement          | -                    |

Accident report SV0M211L0003

Page

SKETCH PLAN

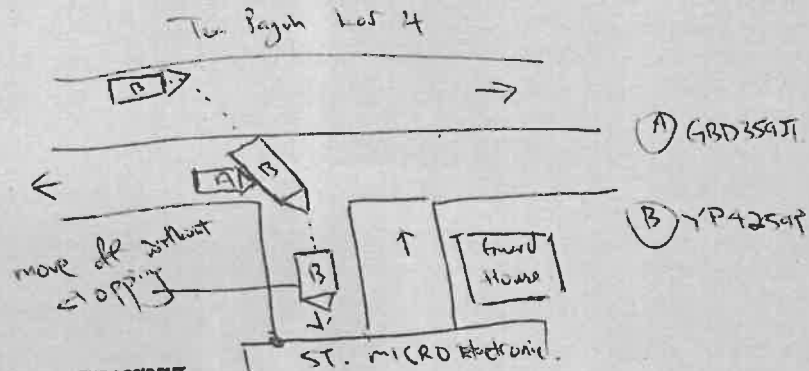

DESCRIBE CIRCUMSTANCES OF THE ACCIDENT

I was travelling into ST MICRO Electronic Pk. Hl. while I was at the entry point, the guard directed me to wait at the road side and let a 24 footer Lorry (vehicle B) to enter first. As such, I followed their instruction and waited on the road side. Suddenly, vehicle B turned into the entry area abruptly at a fast speed & his RH side portion collided into my stationary Van front LH side portion. The driver did not stop after the collision and made an escape. I yelled at him. After that, I gave chase to him & finally found him at the store area.

DECLARATION

I/We declare the foregoing particulars are true in every respect.

Policyholder's Signature  
Date & Time:

Driver's Signature  
(If driver is not the policyholder)  
Date & Time:

Reporting Officer/Personnel's Signature  
Name:  
MARC/FIN No.: