

## SINGAPORE ACCIDENT STATEMENT

### IMPORTANT NOTICE

1. Please report correctly the details of the accident to speed up the claims process.
2. This Form must be completed by the Policyholder and/or the Authorised Driver.
3. Information provided must be as truthful and accurate as possible. Any wilful misrepresentation or withholding of material facts may allow insurance companies to repudiate policy liability.
4. The issue and acceptance of this Form by insurance companies is not an admission of policy liability on the part of the insurance companies.
5. **Any false reporting may be referred to the Police for investigation.**
6. This report will be forwarded by the insurers of the GIA Records Management Centre established by the General Insurance Association of Singapore (GIA) for archiving and that copies of this report will, for a fee, be made available upon application by interested parties.
7. By the lodgement of this report to the insurers, you hereby consent to the archiving of this report at the centre and to copies of the report being made available aforesaid.

### ACCIDENT STATEMENT

Date Of Report	03/07/2020 14:30
Date Of Accident	27/06/2020 14:50
Exact Location Of Accident	DUNEARN ROAD NEAR OVERHEAD (OLD) TRAIN TRACKS
Country/State of Loss	SINGAPORE

### DETAILS OF OWN VEHICLE

Vehicle Registration Number	SGF1222E
<b>Insured/Policyholder</b>	
Name Of Registered Owner	LI JIANXIN
<b>Vehicle Particulars</b>	
Manufacturer	TOYOTA
Model	WISH-1.8 (A)
Vehicle Category	PRIVATE CAR

### Insurance Company

Name of Insurance Company	NTUC INCOME INSURANCE CO-OPERATIVE LTD
Type Of Coverage	COMPREHENSIVE
Fleet Policy	NO
Policy Number	5116784247
Cover Note Number	

### Driver

Name of Driver	LI JIANXIN
NRIC No	S8824617I
Address	67 BEDOK RIA CRESCENT

### General Information of the Accident

Type Of Accident	COLLISION - HEAD TO REAR
Weather Conditions	CLEAR

### Other Information

Was any foreign vehicle involved in this accident?	NO
Was any body injured in the Accident?	YES
Was any other material or property damaged?	YES
Number of Passengers (Including Driver)	1

### Circumstances of Accident

PLEASE REFER TO POLICE REPORT

### Attachment(s)

Are accident photos available for attachment?	YES
Was there any video captured by Car Camera?	NO
Was there any audio recorded?	NO

### DETAILS OF OTHER VEHICLE PROPERTY 1

Vehicle Registration Number	SGR5244C
-----------------------------	----------

Vehicle Make/Model/Colour

TOYOTA RUSH 1.5A

Name of Driver

SITI NURWATI BINTE DALDURI

Insurance Company Name

**DETAILS OF INJURED PERSON 1**

Name

Injured person in which vehicle?

SGR5244C

# Sketch Plan

## SKETCH PLAN

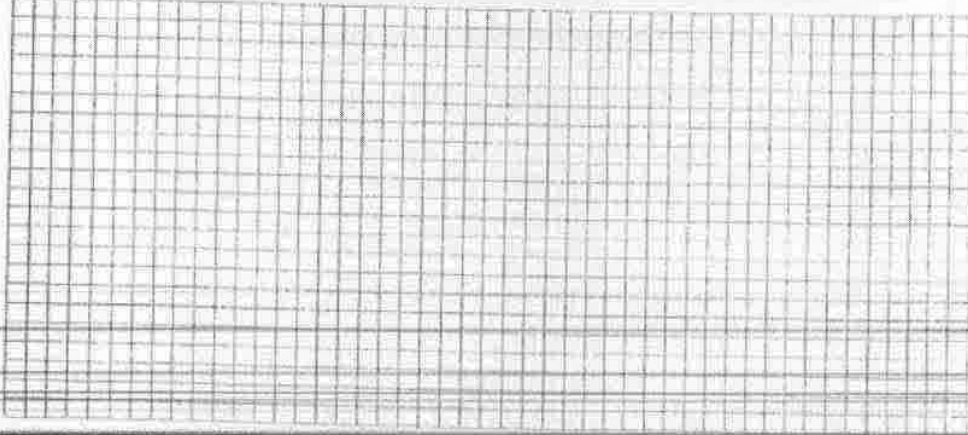

## DESCRIBE CIRCUMSTANCES OF THE ACCIDENT

*Please Refer to police report.*

## DECLARATION

I/We declare the foregoing particulars are true in every respect.

Policyholder's Signature  
Date & Time:

DRIVER'S SIGNATURE

Driver's Signature  
(If driver is not the policyholder)  
Date & Time:

Reporting Centre Personnel's Signature  
Name:  
NRIC/FIN No.:



## Sketch Plan #2

### SKETCH PLAN

#### IMPORTANT NOTICE

1. Please report correctly the details of the accident to speed up the claims process.
2. This Form must be completed by the Policyholder and/or the Authorised Driver.
3. Information provided must be as truthful and accurate as possible. Any wilful misrepresentation or withholding of material facts may allow insurance companies to repudiate policy liability.
4. The issue and acceptance of this Form by insurance companies is not an admission of policy liability on the part of the insurance companies.
5. Any false reporting may be referred to the Police for investigation.
6. The report will be forwarded by the insurers of the GIA Records Management Centre established by the General Insurance Association of Singapore (GIA) for archiving and that copies of this report will for a fee be made available upon application by interested parties.
7. By the lodgment of this report to the insurers, you hereby consent to the archiving of this report at the centre and to copies of the report being made available proffers.
8. **Consent under the Personal Data Protection Act (PDPA)**

I understand, acknowledge, agree and consent that:

- (a) My insurer, my workshop and the General Insurance Association of Singapore ("GIA") may/are permitted to collect, use, disclose and/or process my personal data/personal information set out in this [form] and any other personal information provided by me or possessed by my insurer (collectively the "Personal Information") and disclose and transfer such Personal Information to all insurer(s) who have insured vehicle(s) involved in this accident (all insurer(s) who have insured vehicle(s) involved in this accident shall be collectively referred to as the "Insurers"), the Insurers' lawyers/law firms, the Monetary Authority of Singapore and any relevant government agency/authority (such as the police), for the purpose(s) of:
  - (i) processing, handling and/or dealing with my claims including the settlement of the claims and any necessary investigations relating to the claims;
  - (ii) investigating the accident and/or my claims;
  - (iii) carrying out and/or dealing with my instructions or responding to any enquiries by me;
  - (iv) administering my claims (including the mailing of correspondence, statements, invoices, reports or notices to me, which could involve disclosure of certain personal data about me to bring about delivery of the same as well as on the external cover of envelopes/mail packages); and/or
  - (v) complying with applicable law in administering, processing, handling and/or dealing with my claims (collectively the "Purposes")
- (b) all insurer(s) who have insured vehicle(s) involved in this accident and the Insurers' lawyers/law firms, may/are permitted to collect, use, disclose and/or process my Personal Information for one or more of the above Purposes; and
- (c) my Personal Information may/can be disclosed by any of the Insurers and/or GIA to their third party service providers or agents (including their lawyers/law firms), which may be sited outside of Singapore, for one or more of the above Purposes.
- (d) my Personal Information will also be collected and used to compile claims history for the purpose of fraud detection, investigation and management in present and all future claims.
- (e) the information so collected under (d) above may be shared / disclosed:
  - (i) to all insurers and/or any other third parties that assist in evaluating, investigating, controlling or managing fraud, regulators, law enforcement and government agencies as reasonably required for the purposes stated; or
  - (ii) for complying with requirements under any regulations, laws or court orders.

Policyholder's Signature  
Date & Time:

Driver's Signature  
(If driver is not the policyholder)  
Date & Time:

Reporting Centre Personnel's Signature  
Name:  
NRIC/FIN No.:

# POLICE REPORT



**SINGAPORE  
POLICE FORCE**



T/20200630/7000

Police Station Of Origin:  
Traffic Police  
10 Ubi Avenue 3 SINGAPORE 408865  
Tel No: 65470000

1 of 3

Report No T/20200630/7000

## REPORT OF A TRAFFIC ACCIDENT

Date/Time Report Made: 30/06/2020 00:13		Vide Report No.:		Station Diary No.:	
<b>Informant's Particulars</b>					
Name of Informant: LI JIANXIN			Address: 67 BEDOK RIA CRESCENT SINGAPORE 489883		
ID Type / ID No.: NRIC NO / S88246171			Contact No.: Home/Office: Mobile: 91258995		
Nationality: SINGAPORE CITIZEN			Email: jxli.wolverine@gmail.com		
Sex: Female	Age: 31	Date of Birth: 12/07/1988	Type of Informant: Driver		
Race: Chinese			Language: English		Institution / School Name:
Occupation: Software and applications manager			Driving Licence Information: Class: 3		Date of Expiry:

## General Information of the Accident

Type of Accident:	Injury Others	Drink Drive: No	Date/Time of Accident: 27/06/2020 14:50	Type of Location: Straight Road
Location: Dunearn Rd				
Weather: Clear		Road Surface: Dry	Road Speed Limit:	
Traffic Flow: Dual Carriage Way		Traffic Control: Not Controlled	Traffic Volume: Light	
Type of Collision: Between Moving Vehicles - Head To Rear				Anyone conveyed by ambulance: No

## Details of Vehicle Involved

Vehicle No.	Type	Make	Model	Color	Condition	No of Passenger
SGF1222E	Car	TOYOTA	WISH+1.8+CVT	Orange		0
SGR5244C	Car	TOYOTA		Black	Slightly Damaged	4

## Details of Vehicle Insurance

Vehicle No.	Insurance Company	Insurance No	Effective	Expiry Date
SGF1222E	NTUC Income Insurance Co-Operative Limited	5116784247	16/03/2020	17/03/2021

# POLICE REPORT



**SINGAPORE  
POLICE FORCE**



T/20200630/7000

Police Station Of Origin:  
Traffic Police  
10 Ubi Avenue 3 SINGAPORE 408865  
Tel No: 65470000

2 of 3

Report No. T/20200630/7000

## CONTINUATION OF REPORT

<b>Details of Person Involved</b>			
Any Pedestrian Involved: No			
No. of Pedestrians Injured: NIL		Use of Pedestrian Crossing: NA	
<b>Driver</b>			
Name	LI JIANXIN	ID No.	S88246171
Related Vehicle	SGF1222E (Car)	Contact No.	91258995
Hospital/Clinic	NIL	Class of Driving Licence & Expiry Date	Class 3 Date of Expiry: NIL
Date Treatment	NIL	Date Discharge	NIL
No. of Days granted Medical Leave	NIL	Degree of Injury	Slight

### Brief Details.

While traveling along Dunearn Rd, near the overhead old train tracks, the vehicle I was driving was hit from the back by a car with license plate SGR5244C -- twice. This happened in the leftmost lane of Dunearn Rd.

Prior to the first hit, while in the lane adjacent to the leftmost lane, I had my left signal turned on, checked my rear and side mirrors -- spotted SGR5244C, and checked my left blind spot (empty). After determining that it was safe to move into the leftmost lane, I moved in gradually. However, after making the lane change, I felt a hit from the car behind me (SGR5244C) -- this was the first hit. Subsequently, that same car hit my vehicle from the back a second time.

Afterwards, the other driver and I alighted from our cars and asked how the passengers in each car were doing -- the other driver checked on her passengers, and told me that they were all alright with no one injured. I also witnessed the passengers in her car alighting onto the side of the road, and the children started to play with each other. The other driver also apologized to me that she failed to step on her brakes, even after the first hit, which caused the second hit.

Both drivers exchanged contact numbers and driver's license details, and parted ways.

POLICE REPORT



**SINGAPORE  
POLICE FORCE**



T/20200630/7000

Police Station Of Origin:  
Traffic Police  
10 Ubi Avenue 3 SINGAPORE 408865  
Tel No: 65470000

3 of 3

Report No. T/20200630/7000

CONTINUATION OF REPORT

Sketch Plan

Informant is not able to provide sketch plan

Signature Of Officer Recording The Report:  
Not applicable

Signature Of Interpreter:  
Not applicable

Officer In Charge Of Case:  
TP / TP18 /  
MOHAMAD ZULFAZDLI BIN ABDULLAH  
Contact No.: 65476204

Authentication Stamp  
NP168

Signature Of Informant:  
The identity of the person making this report has  
been authenticated by SingPass. No signature is  
required.

Date/Time:  
30/06/2020 00 13

Classification Of Case:

Accident Photo





Accident Photo



Accident Photo



Accident Photo

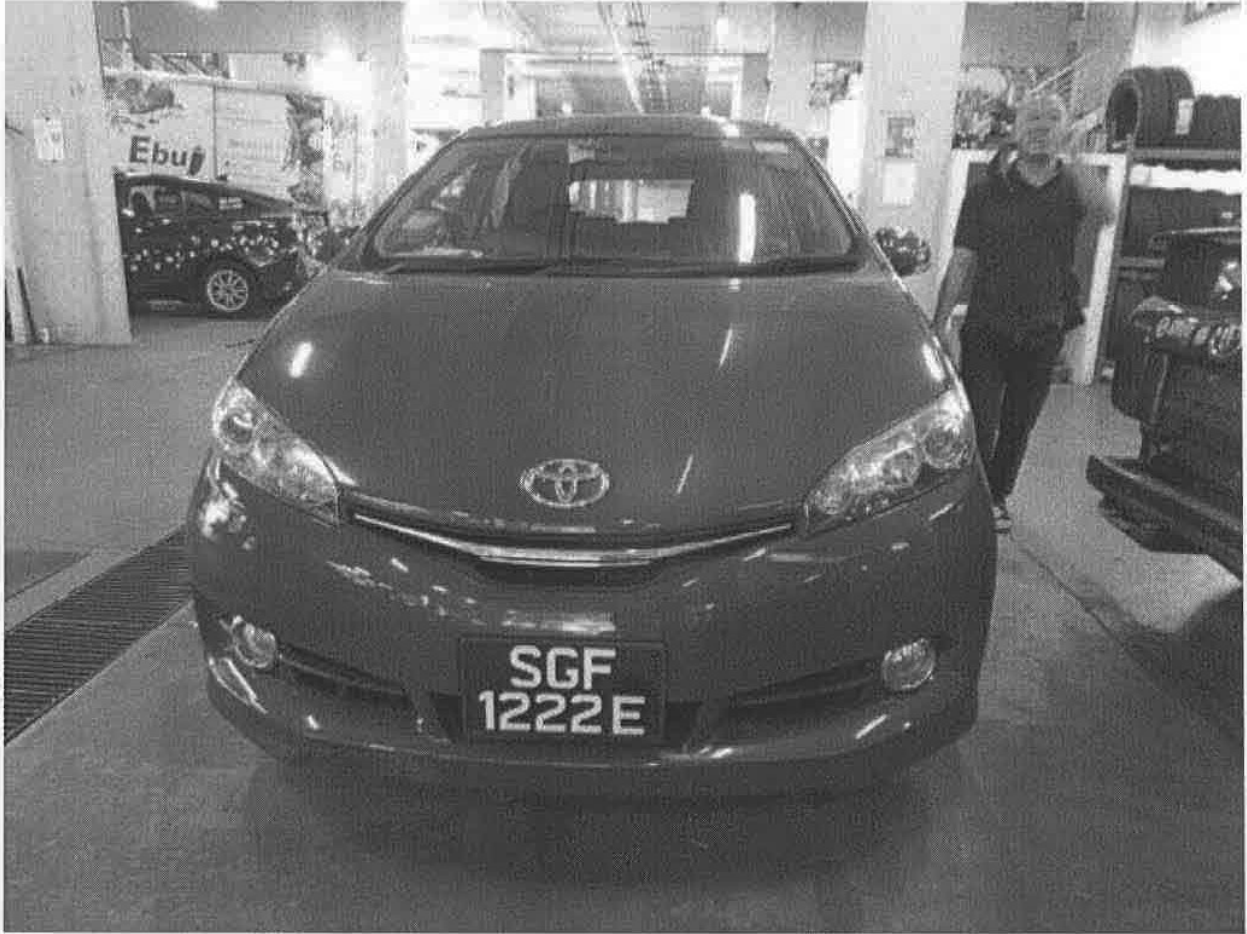

Accident Photo



Accident Photo

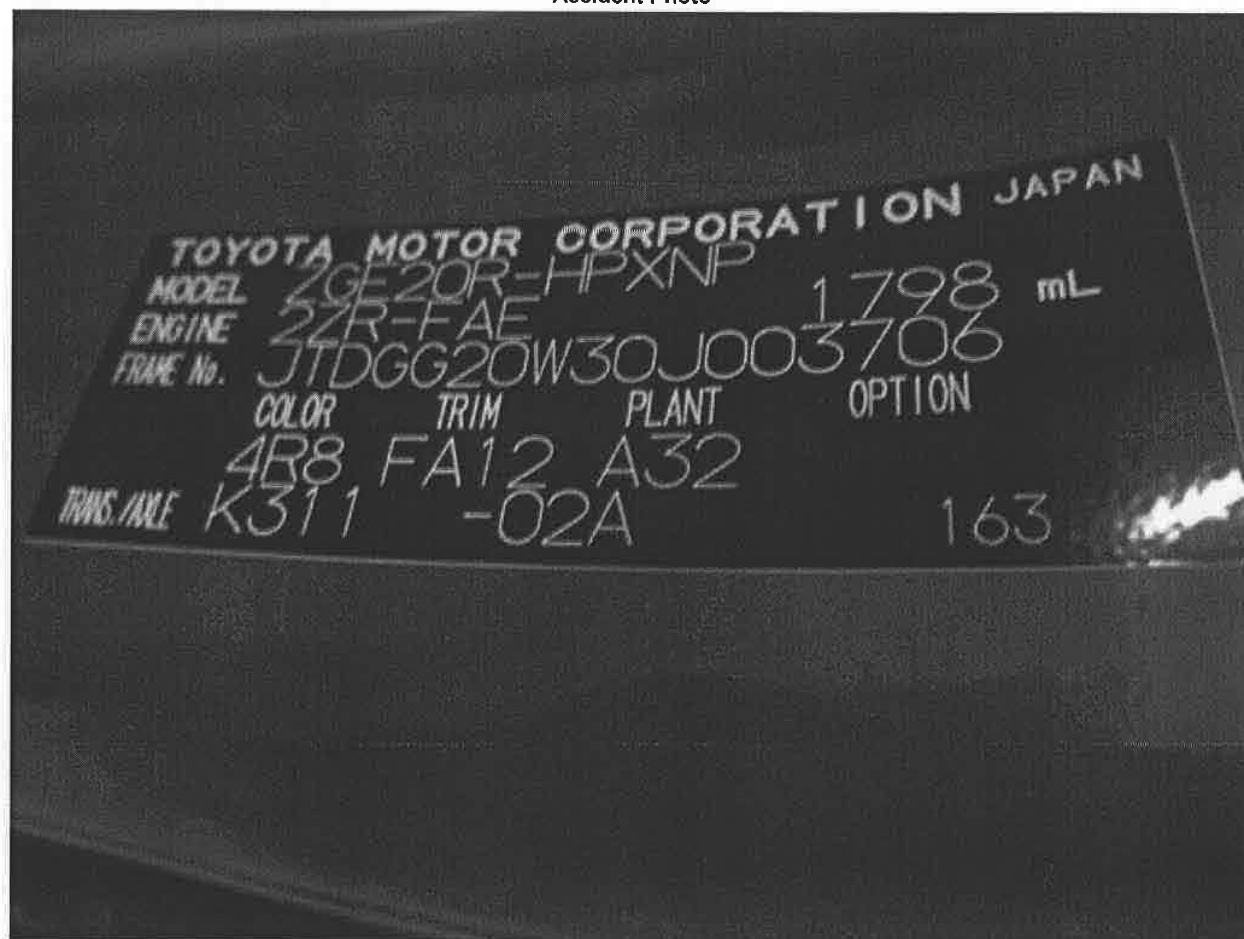

Accident Photo



Accident Photo



Accident Photo





Accident Photo

