

NATIONAL Assessment Centre Services.

(wef 1 Jan'05)

SN0821650001

Date In: 28/06/2001 11:4	Job description	Date & Time Completed	Done by
Ref No: 1/38/11621007066/Y	SAS e-filing		
Veh No: 5LL 4196L	E-mail (within 3hrs, A/C 2hrs)		
D.O.A: 28/06/2001 19:55	i-Motor Claim Form		
OD (TP) Reporting Only	i-Motor W/O (Within: OD 2hrs, TP 4hrs)		
	i-Photo Uploaded		
TP Insurer:	Assessment/Survey Report		
	Ass't Report by Fax / Hand to Owner/Wksp		

Preferred Wksp / INC Assign Wksp / QW: () Tel: () Fax: ()

TP Particulars:	Veh No: 8TV 3901X	INC () / Non-INC ()
Owner / Driver: ()	Tel: ()	
Policy No: ()	Period: ()	Cover Type: ()
Confirmed by: ()	Date: ()	Time: ()
Insured/Driver Liability: ()	[Note-Est. Status (WO): N: 0-20%; P: 21-79%. P: 80-100%]	
Year of Registration: ()	Warranty: YES () / NO ()	
Excess: (\$)	Loading: \$1,000 () / \$2,000 ()	

General Remarks:

() Walk-In Customer: Customer's information strictly Confidential & Strictly NO refer of repaier.

() Total Loss Case : to e-mail Insurer URGENTLY.

Drive-In () / Towed-In () ; Invoice: YES () / NO () ; Towing Co: ()

Remarks: (INC hotline: 6788 6616)	Date & Time Completed	Done by
1) Apply for Transport Allowance () / Courtesy Car ()		
2) QC Check / Post Repair Inspection ()		
3) Upload Resurvey Photo [Repair Cost > \$3000] ()		

Injury: _____

Date/Time	Actions

NA2103207	Invoice Preparation Checklist	Amt (\$)	Amt (\$)
Claimant's Particulars:	1) AR: Accident Reporting (\$30);	Inc Bill	Add Bill
Driver/Owner:	2) DA: Damage Assessment (\$100); INC (\$80)		
Contact No:	3) TF: Towing Fee \$40/\$45		
Damaged Portion:	4) FT: Follow-Through Survey \$120		
QC Checked by (Engr-In-Charge):	5) FT: Follow-Through Survey (Resurvey) \$30		
Auditors' Comments:	For claiming against INC Only (wef 10 Jan 2005)		
Cat. 1:	6) TR: Re-inspection \$75		
Cat. 2 / 3:	7) N1: Idao DA + SMRT Survey \$160		
	8) NTUC Additional Services:-		
	ON*		
	*N5: Courtesy Car / Tpl Allowance \$5		
	*N6: Repair Co-ordination \$10		
	*N7: Post Repair Inspection \$25		
	*N8: DV / Collect Excess Coordination \$5		
	TP (N11): TP (Non INC) against INC \$20		
	9) N12: Idao Mobile 30		
	Invoice dated Fee Charged		
	Invoice dated Fee Charged		

SINGAPORE ACCIDENT STATEMENT

IMPORTANT NOTICE

1. Please report correctly the details of the accident to speed up the claims process.
2. This Form must be completed by the Policyholder and/or the Authorised Driver
3. Information provided must be as truthful and accurate as possible. Any wilful misrepresentation or withholding of material facts may allow insurance companies to repudiate policy liability.
4. The issue and acceptance of this Form by insurance companies is not an admission of policy liability on the part of the insurance companies.
5. Any false reporting may be referred to the Police for investigation.
6. This report will be forwarded by the insurers of the GIA Records Management Centre established by the General Insurance Association of Singapore (GIA) for archiving and that copies of this report will, for a fee, be made available upon application by interested parties.
7. By the lodgement of this report to the insurers, you hereby consent to the archiving of this report at the centre and to copies of the report being made available aforesaid.

ACCIDENT STATEMENT

Date of Submission	28/06/2021 11:11 (SGT)
Date of Accident	25/06/2021 19:55 (SGT)
Exact Location of Accident	TPE, Singapore
Additional Location Information	(SLE) TOWARDS SENGKANG EAST ROAD
Country/State of Loss	Singapore

DETAILS OF OWN VEHICLE

Vehicle Registration Number	SLL4196L
INSURED/POLICYHOLDER	
Is company?	No
Name Of Registered Owner	ANNITHA D/O ANNATHURI
NRIC No	SXXXX710C
Email Address	ishareauto@gmail.com
Mobile Phone No	(Phone) +65-97898165
Alternative Phone No	+65-81610814

VEHICLE PARTICULARS

Manufacturer	Suzuki
Model	S-cross
Variant	-
Exact purpose for which vehicle was being used at time of accident	Private use
Are you claiming under your own insurance policy for repair to your vehicle?	No - Claiming third party
Vehicle Category	Private car
Transmission	Auto
CC	1586

INSURANCE COMPANY

Name of Insurance Company	AIG Asia Pacific Insurance Pte. Ltd.
Type of Coverage	Comprehensive
Fleet Policy	No
Policy Number	210050283-03
Cover Note Number	-

DRIVER

Name of Driver	PARTHASARATHI S/O SANKARAN
NRIC No	SXXXX330D

Date Of Birth	14/06/1969
Occupation	Indoor
Date Of Driving Pass	10/09/1999
Driving experience	21 YEARS AND 9 MONTHS
Gender	Male
Mobile Number	(Phone) +65-81610814
Alt. Phone Number	-
Email Address	ishareauto@gmail.com
Address	38 ST. MICHAEL"S ROAD #13-02
Address complement	-
Postcode	328008
Is the driver the policyholder?	No
If No, Relationship of the Driver with the Insured	Spouse
Does Driver Own Other Vehicles?	No
Vehicle Registration Number of Other Vehicle Owned by Driver	-
Insurance Company of Other Vehicle Owned by Driver	-

GENERAL INFORMATION OF THE ACCIDENT

Type of Accident	Collision - Head to Rear
Weather Conditions	Clear
Road Surface	Dry

OTHER INFORMATION

Was any foreign vehicle involved in the accident?	No
Number of vehicles involved in the accident	2
Was anybody injured in the Accident?	No
Was any injured conveyed to hospital by ambulance?	-
Was any other vehicle or property damaged?	Yes
Number of Passengers (Including Driver)	1
Has the driver been approached by unknown person(s) soliciting/offering accident claims assistance?	No

DETAILS OF POLICE ACTION

Was the accident reported to the police?	No
Was notice of intended Prosecution given?	No
If yes, against whom?	-

CIRCUMSTANCES OF ACCIDENT

PLEASE REFER TO SKETCH AND ATTACHMENT

ATTACHMENT(S)

Are accident photos available for attachment?	Yes
Was there any video captured by Car Camera?	No
Was there any audio recorded?	No

DETAILS OF OTHER VEHICLE PROPERTY 1

Vehicle Registration Number	SJV3901X
Vehicle Manufacturer	-
Vehicle Model	-
Vehicle Variant	-
Vehicle Colour	-
Vehicle Category	Private car
Name of Driver	-
Contact Number	-
Address	-
Address complement	-

Postcode -
Insurance Company Name -
Nature Of Damage -
Details of property damaged in accident -
No. Of Passenger (Including Driver) -

SKETCH PLAN

IMPORTANT NOTICE

1. Please report correctly the details of the accident to speed up the claims process.
2. This Form must be completed by the Policyholder and/or the Authorised Driver.
3. Information provided must be as truthful and accurate as possible. Any wilful misrepresentation or withholding of material facts may allow insurance companies to repudiate policy liability.
4. The issue and acceptance of this Form by insurance companies is not an admission of policy liability on the part of the insurance companies.
5. Any false reporting may be referred to the Police for investigation.
6. The report will be forwarded by the insurers of the GIA Records Management Centre established by the General Insurance Association of Singapore (GIA) for archiving and that copies of this report will for a fee be made available upon application by interested parties.
7. By the lodgement of this report to the insurers, you hereby consent to the archiving of this report at the centre and to copies of the report being made available aforesaid.

8. Consent under the Personal Data Protection Act (PDPA)

I understand, acknowledge, agree and consent that :

(a) My insurer, my workshop and the General Insurance Association of Singapore ("GIA") may/are permitted to collect, use, disclose and/or process my personal data/personal information set out in this [form] and any other personal information provided by me or possessed by my insurer (collectively the "Personal Information") and disclose and transfer such Personal Information to all insurer(s) who have insured vehicle(s) involved in this accident (all insurer(s) who have insured vehicle(s) involved in this accident shall be collectively referred to as the "Insurers"), the Insurers' lawyers/law firms, the Monetary Authority of Singapore and any relevant government agency/authority (such as the police), for the purpose(s) of :

(i) processing, handling and/or dealing with my claims including the settlement of the claims and any necessary investigations relating to the claims;

(ii) investigating the accident and/or my claims;

(iii) carrying out and/or dealing with my instructions or responding to any enquiries by me;

(iv) administering my claims (including the mailing of correspondence, statements, invoices, reports or notices to me, which could involve disclosure of certain personal data about me to bring about delivery of the same as well as on the external cover of envelopes/mail packages); and/or

(v) complying with applicable law in administering, processing, handling and/or dealing with my claims.

(collectively the "Purposes")

(b) all insurer(s) who have insured vehicle(s) involved in this accident and the Insurers' lawyers/law firms, may/are permitted to collect, use, disclose and/or process my Personal Information for one or more of the above Purposes; and

(c) my Personal Information may/can be disclosed by any of the Insurers and/or GIA to their third party service providers or agents (including their lawyers/law firms), which may be sited outside of Singapore, for one or more of the above Purposes.

Policyholder's Signature / Date & Time

Driver's Signature (If driver is not the policyholder) / Date & Time

28/06/2021
Witnessed by Reporting Centre Personnel

Sketch Plan

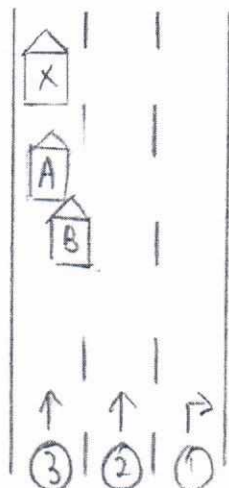

A = JLL 4196 L

B = SJV 3901 X

TPE (SLE)

towards

Sengkang East Road

Describe Circumstances of the Accident

Refer to attached

Declaration

We declare the foregoing particulars are true in every respect.



Policyholder's Signature / Date & Time



Driver's Signature (If driver is not the policyholder) / Date & Time



Witnessed by Reporting Centre Personnel

On 25.06.2021 at about 19:55 hours along TPE (SLE) towards Sengkang East Road, I was travelling straight on lane 3 at the above mentioned location and when the front vehicle slowed down and stopped, hence I slowed down and came to a completely stop.

Suddenly, I heard a loud bang and felt an impact from behind. When I alighted, I realised it was vehicle (B) that collided onto the rear right hand side portion of my vehicle (A).

Vehicle (A): SLL 4196L

Vehicle (B): SJV 3901X

 28/06/2021



SINGAPORE ACCIDENT STATEMENT

Accident Date: 25/06/21		Time: 19:55		(hh:mm) 24 hr format
Location TPE (SLE) towards Sengkang East Road				
Vehicle Number SLL4196L				
Insured Name Annitha S/o Annathurai				
NRIC/FIN S7420710C		Contact Number 9789 8165		
Make Suzuki		Model SX4 S-CROSS		
Are you claiming under your own insurance policy for repair to your vehicle?				
() Yes If No, Pls select: (<input checked="" type="checkbox"/>) Third Party () Reporting				
Insurance Company AIG				
Type of Policy (<input checked="" type="checkbox"/>) Comprehensive () Third Party Fire & Theft () TP Only				
Policy Number 2100502083-03				
Name of Driver Parthasurathi S/o Sankaran () Same as Insured				
NRIC/FIN S6924330D		Contact Number 8161 0814		
Date of Birth 14/06/1969				
Driving Pass Date 10/09/1999				
Occupation (<input checked="" type="checkbox"/>) Indoor () Outdoor				
Gender (<input checked="" type="checkbox"/>) Male () Female				
Email Address ishareauto@gmail.com		() NO EMAIL		
Address of Driver 38 ST. Michael's Road #13-02 Singapore 328008				
Was driver an employee of the Insured's Company? () Yes (<input checked="" type="checkbox"/>) No				
If No, Relationship of the Driver with the Insured				
() Owner (<input checked="" type="checkbox"/>) Spouse () Friend () Relative () Children () Sibling				
Does the Driver Own Any Other Vehicle? () Yes () No				
If Yes, Vehicle Registration Number of Driver's Own Vehicle				
Insurance Company of Driver's Own Vehicle				
Weather Conditions (<input checked="" type="checkbox"/>) Clear () Raining () Others				
Road Surface (<input checked="" type="checkbox"/>) Dry () Wet () Others				
Was any foreign vehicle involved in this accident? () Yes (<input checked="" type="checkbox"/>) No				
Was anybody injured in the accident? () Yes (<input checked="" type="checkbox"/>) No				
If yes, injured detail				
Was there any video captured by Car Camera? (<input checked="" type="checkbox"/>) Yes () No				
Was the Accident reported to the Police? () Yes (<input checked="" type="checkbox"/>) No If yes attach police report				
DETAILS OF 3 rd party		Name / Nric		Contact
Veh B SJV 3901X				
Veh C				
Veh D				
Veh E				
Veh F				

Driver Only



CERTIFICATE OF INSURANCE

AUTOPLUS PRIVATE VEHICLE

Name of Policyholder : Annitha D/O Annathurai
Period of Insurance : 24 Feb 2021 To 23 Feb 2022
Engine No. : M16A1980980
Chassis No. : TSMJYB22S00412387

Vehicle No. : SLL4196L
Policy No. : 2100502083-03
Endorsement No. :
Issued Date : 20 Jan 2021

ABOUT THE COVER

Make/Model : SUZUKI S-CROSS

Engine Capacity/Tonnage : 1,586.00 CC

Driver Restriction : NA

Person or Classes of Persons Entitled to Drive* :

a) The Policyholder

b) Any other person who is driving on the Policyholder's order or with his/her permission.

This Policy will indemnify the Policyholder or any authorised driver only if he/she meets the specified age condition.

You have to pay an additional sum of \$3,000 as "Young and/or Inexperienced Driver Excess" ("YIDR") if You are or Your Authorised Driver (named or unnamed) is under the age of 23 and/or has less than 2 years' driving experience.

Sum Insured : Market Value

Off Peak Car : No

First Year of Registration : 2017

Insuring with COE/PARF : Yes

Age Condition : All Age Condition

Mileage Condition : Unlimited Mileage

Limitation as to use* :

Use only for social, domestic and pleasure purposes and for the Policyholder's business. This Policy does not cover use for hire or reward, driving tuition, driving test, racing, pace-making, reliability trial or speed-testing, the carriage of goods other than samples in connection with any trade or business or use for any purpose in connection with Motor Trade.

Loss of Use 1500cc - 1600cc Optional

* Limitations rendered inoperative by Section 8 of the Motor Vehicles (Third-Party Risks and Compensation) Act (Cap. 189), Section 95 of the Road Transport Act, 1987 (Malaysia) and Road Transport (Amendment) Act 2019, are not to be included under these headings.

EXCESS

Section 1

Fire - \$0 Own Damage - \$600 Theft - \$0 Flood Cover - \$600

Section 2

Property Damage - \$0

Windscreen : \$100

Named Driver and Excess (where applicable)

Annitha D/O Annathurai - \$600 (Own Damage), \$600 (Flood Cover)

APPROVED REPORTING CENTRES/AUTHORISED REPAIRERS (FOR CLAIMS RELATED REPAIRS)

Approved Reporting Centres/ AIG Authorised Repairers (For claims related repairs)

Any accident repairs to the Vehicle must be carried out by one of our Authorised Repairers. Within the first 3 years of the first registration of the Vehicle in Singapore, You have the option of having the accident repairs carried out at the Sole Agent's workshop.

For other Approved Reporting Centres/AIG Authorised Repairers, please contact our 24-hour accident emergency hotline at +65 6338 6200. Alternatively, You may refer to AIG website www.aig.sg or AIG SG Mobile App. Simply search and download "AIG SG" from iTunes or Google Play.

IMPORTANT NOTES

Hire Purchase Company/Employer's Loan: DBS BANK LTD

We hereby certify that the policy to which this Certificate of Insurance relates is issued in accordance with the provisions of the Motor Vehicles (Third Party Risks and Compensation) Act (Cap. 189), Part IV of the Road Transport Act, 1987 (Malaysia), Road Transport (Amendment) Act 2019 and Motor Vehicles (Third Party Risks) Rules, 1959 (Malaysia).

0030213000

AIG ASIA PACIFIC INSURANCE PTE. LTD.

AIG Asia Pacific Insurance Pte. Ltd.

This computer generated document does not require a signature.

Underwritten by AIG Asia Pacific Insurance Pte. Ltd.

SSPCSI