

ASS. REC. BY:

Steve

REF

CS/AIG 21007061/ERF3

ASSIGNMENT

From:

Date:

Estimated Cost:

OD / TP / WS / TP RES / OD RES / EVA / INV / MV

To Inspect Vehicle No:

at Workshop m/s

of

Insured:

Policy No.

7210013651

Claims No.

5894798380SG

Sum Insured:

Excess:

300

(Client's Record)

Make of Veh:

(Policy Condition)

Remark: The veh had commenced its
repair at the time of inspection.

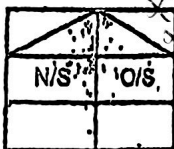

Bal. or Market Value:

IDAC Accident Report:

Consistent? : Yes or No

SIA / PR Seen:

Consistent? : Yes or No

Est. Repairs:

9 days

Res.:

Yes or No

Cum Sum:

%

3 Val.:

Yes or No

CA / REV / REP. / 24 HRS

Date:

Person Contacted:

Vehicle: IN / OUT

Veh No:

SMX 9695E

Yr Regn:

8/2/21

Type: M.Car / M.Cycle / Bus / Van / Lorry / Taxi / Prime Mover /

Truck / Trailer or

Make:

KIA Cerato

c.c. 1591

Colour:

Red

A/C: Insured / Std / NI / N

Sp. Reading

2452

T/Radio: Insured / Std / NI / N

Eng/No:

C/No:

KNAF5416/MMS997459

Gen. Cond: Good / Fair / Poor / Burnt

Steering: In order / Jammed / Leaked / Burnt or

Brakes: In order / Jammed / Leaked / Burnt or

Mod: Nil / S/Rim / STD A/Rim or

Tyre Size:

F:

225/45R17

R:

BS / DUN / EXNOVA / GY / FS / LIZA / MIC / OHTSU / PIR / SUMI /

TOYO / YOKO or

Kumho.

Front

Rear

R/Bal.

4

mm

R/Bal.

4

mm

L/Bal.

4

mm

L/Bal.

4

mm

D.O.A.

25/6/21

O.O.I.

28/6/21

Survey held at

cycle & college

Des. of Damages: Frt / Rear / O/S / N/S / U/C / Rooftop or

F1 R1

The U/C / Chassis frame / Body Structure affected due to collision

Date / Time

Action / Instruction

MV-99K

28/06/21 @ 4.40pm revert to AIG via Merimen.

29/06/21 @ 9.12am Kok Chong informed C/A via Merimen.

29/06/21 @ 9.48am Informed Edwin C/A & ex: \$300 by email.

26/07/21 @ 10.56am confirmed with Ms Loi final fig \$11960.80, 9 days. (Red \$5613.60, 32%)

Date/Time, File, Poss to



: Prel. Report



: Final Report

Date/Time, File Return to

Days Of Repair:

9

Resurvey No. of Trip:

3

Survey Fee:

Transportation:

Add Fee:

: Site Insp (\$

: Interview (\$

: Tech. Inve (\$

: Weekend (\$

S + RS, SI

Police

Others

TOTAL

Approved by:

MER-OD

Total Amount:

11960.80



CYCLE & CARRIAGE

CYCLE & CARRIAGE KIA PTE LTD
PANDAN GARDENS CUSTOMER SERVICE CENTRE

209 Pandan Gardens Singapore 609339 Tel: 65684555 Fax: 65651240

**ESTIMATE**

Co Reg No : 199405410K

GST Reg No : MR-8500111-X

Invoice Name & Address	Owner Name & Vehicle Info
AIG Asia Pacific Insurance Pte. Ltd. MOTOR CLAIM DEPARTMENT 78 SHENTON WAY #09-16 AIG BUILDING SINGAPORE 079120 Contact No 64191000	Cust No/Name LCV13858/CHONG KIA KEONG Reg No/Reg Date SMX9695E / 08/02/202 Date In/Mileage / 0 Chassis No KNAF5416MM5097459 Engine No G4FGKH741487 Make/Model KIA/CERATO 1.6 A GT LINE H370 Colour/Trim CR5 RUNWAY RED / WK SATURN BLACK

Account No	Terms	Date/Time Printed	CSE	Operator	WIP No		
LAX00000	Credit	26/06/2021/ 08:44	BLE	261 / Edwin Caina	35297		
Description of Goods / Services				Qty	Unit Price	Disc%	Amount
E PNT88000 RENEW FRT BUMPER , RHF FENDER , FRT SUPPORT & RH ROCKER SIDE SILL PNL REPAIR RHF DOOR , RHF A PILLAR & BONNET				2 X 490			800 2400.00
E PNT98000 RESPRAY FRT BUMPER , BONNET , RHF FENDER , RHF A PILLAR , RHF DOOR & RH ROCKER PNL SIDE SILL				4 X 480 (CRS)			1920 2100.00
E PNT88000 REMOVE & REFIT AC COND & RADIATOR							? 100.00
M SUNDRY TOP UP AC GAS							? 80.00
M SUNDRY TO RENEW RHF SPORT RIM & TYRE							30.00
M SUNDRY SUPPLY RHF TYRE							? 380.00
A 54900099 CHECK WIRING ELECTRICAL SYSTEM							30.00
A 10028901 TO CARRY OUT DIAGNOSTIC CHECK USING HI-SCAN PRO TEST USING HI-SCAN PRO TEST							120.00
A WHEELALIGNMENTBP To Conduct Computerize Full Wheel Alignment							400 800.00
A 33900099 RENEW FRT U/CARRIAGE RH							40.00
M SUNDRY APPLY ANTI CORROSION ON AFFECTED AREAS							? 80.00
M SUNDRY SUPPLY BODY PNL SEALANT							20.00
M SUNDRY Sundries				1.00	633.00	20.00	506.40
M COVER-FR BUMPER				1.00	328.00	20.00	262.40
M GRILLE ASSY-RADIATOR				1.00	38.00	20.00	30.40
M GARNISH-RADIATOR GRILLE				1.00	216.00	20.00	172.80
M MOULDING-FRONT BUMPER,RH							

Confirm & accepted by

Authorized signatory and company stamp

Validity of this estimate is 14 days from date of quote. This is a computer generated document, no signature is required. Estimated costs quoted are excluding GST. We would mention that the above estimate is based on our initial inspection and does not include any additional parts or labour which may be required after repair work has commenced. Occasionally worn or damaged parts are discovered after work has started and needed for repairs or replacement. However, should this occur, we would advise you. Please be informed that a deposit of 50% of the above estimate is payable before commencement of the work. Payment for this may be made in cash, credit card or cheque. You must also agree to pay full amount for renewal of the windscreen in the event of inadvertent breakage in the course of renewing the rubber seal or other repair requiring the removal of the windscreen.



CYCLE & CARRIAGE

CYCLE & CARRIAGE KIA PTE LTD

PANDAN GARDENS CUSTOMER SERVICE CENTRE

209 Pandan Gardens Singapore 609339 Tel: 65684555 Fax: 65651240

**ESTIMATE**

GST Reg No : MR-8500111-X

Co Reg No : 199405410K

Invoice Name & Address	Owner Name & Vehicle Info
AIG Asia Pacific Insurance Pte. Ltd. MOTOR CLAIM DEPARTMENT 78 SHENTON WAY #09-16 AIG BUILDING SINGAPORE 079120 Contact No 64191000	Cust No/Name LCV13858/CHONG KIA KEONG Reg No/Reg Date SMX9695E / 08/02/202 Date In/Mileage / 0 Chassis No KNAF5416MM5097459 Engine No G4FGKH741487 Make/Model KIA/CERATO 1.6 A GT LINE H370 Colour/Trim CR5 RUNWAY RED / WK SATURN BLACK

Account No	Terms	Date/Time Printed	CSE	Operator	WIP No			
LAX00000	Credit	26/06/2021/ 08:44	BLE	261 / Edwin Caina	35297			
Description of Goods / Services					Qty	Unit Price	Disc%	Amount
M	LAMP ASSY-SIDE REPEATER, RH	CUT			1.00	143.00	20.00	114.40
M	AIR DUCT-FR BUMPER, RH				1.00	14.00	20.00	11.20
M	ABSORBER-FRONT BUMPER ENERGY				1.00	84.00	20.00	67.20
M	STIFFNER-FR BPR LWR				1.00	114.00	20.00	91.20
M	BRACKET-FR BUMPER UPR SIDE MTG				1.00	22.00	20.00	17.60
M	ULTRASONIC SENSOR ASSY-P.A.S				1.00	163.00	20.00	130.40
M	LAMP ASSY-HEAD, RH	BR			1.00	2210.00	20.00	1768.00
M	PANEL-FENDER, RH	09			1.00	430.00	20.00	344.00
M	GUARD ASSY-FRONT WHEEL, RH	TM			1.00	95.00	20.00	76.00
M	MOULDING ASSY-SIDE SILL, RH	X			1.00	279.00	20.00	223.20
M	ORNAMENT-KIA NO.115	REC			1.00	32.00	20.00	25.60
M	GEAR ASSY-STEERING				1.00	770.00	20.00	616.00
M	KNUCKLE-FRONT AXLE, RH				1.00	350.00	20.00	280.00
M	HUB ASSY-FR WHEEL				1.00	436.00	20.00	348.80
M	BAR ASSY-FR STABILIZER				1.00	238.00	20.00	190.40
M	LINK-STABILIZER				1.00	72.00	20.00	57.60
M	STRUT ASSY-FR, RH				1.00	280.00	20.00	224.00
M	BEARING-STRUT				1.00	86.00	20.00	68.80
M	BEAM COMPLETE-FR BUMPER				1.00	497.00	20.00	397.60
M	CARRIER ASSY-FRONT END MODULE				1.00	675.00	20.00	540.00
M	CROSSMEMBER COMPL				1.00	1156.00	20.00	924.80
M	ARM COMPLETE-FR LWR, RH	BT			1.00	286.00	20.00	228.80
M	STAY RH				1.00	22.00	20.00	17.60
M	WHEEL ASSY-ALUMINIUM	CUT (FR RH)			1.00	926.00	20.00	740.80

SURVEYOR NAME: Steve (LKK) 28/6/21, 12:12pm
 SURVEYOR SIGNATURE: OP-MAL
EXCISE-?
 DATE: _____
 REMARKS: P/P, My Bel sy

Confirm & accepted by

the Repairer of the following:

- To resurvey before/after spray painting
- To display damaged part(s) during resurvey
- Parts prices are subject to confirmation
- Third party survey is on a "Without Prejudice" basis

Authorized signatory and company stamp

7 dys

7% GST on **Nett** 14776.00

14,776.00
1034.32

Total Payable**15,810.32**

Validity of this estimate is 14 days from date of quote. This is a computer generated document, no signature is required. Estimated costs quoted are excluding GST. We would mention that the above estimate is based on our initial inspection and does not include any additional parts or labour which may be required after repair work has commenced. Occasionally worn or damaged parts are discovered after work has started and needed for repairs or replacement. However, should this occur, we would advise you. Please be informed that a deposit of 50% of the above estimate is payable before commencement of the work. Payment for this may be made in cash, credit card or cheque. You must also agree to pay full amount for renewal of the windscreen in the event of inadvertent breakage in the course of renewing the rubber seal or other repair requiring the removal of the windscreen.

SINGAPORE ACCIDENT STATEMENT

IMPORTANT NOTICE

1. Please report correctly the details of the accident to speed up the claims process.
2. This Form must be completed by the Policyholder and/or the Authorised Driver.
3. Information provided must be as truthful and accurate as possible. Any wilful misrepresentation or withholding of material facts may allow insurance companies to repudiate policy liability.
4. The issue and acceptance of this Form by insurance companies is not an admission of policy liability on the part of the insurance companies.
5. Any false reporting may be referred to the Police for investigation.
6. This report will be forwarded by the insurers of the GIA Records Management Centre established by the General Insurance Association of Singapore (GIA) for archiving and that copies of this report will, for a fee, be made available upon application by interested parties.
7. By the lodgement of this report to the insurers, you hereby consent to the archiving of this report at the centre and to copies of the report being made available aforesaid.

ACCIDENT STATEMENT

Date of Submission	25/06/2021 16:48 (SGT)
Date of Accident	25/06/2021 12:45 (SGT)
Exact Location of Accident	Lor 22 Geylang, Singapore
Additional Location Information	JUNCTION BETWEEN LOR 22 GEYLANG AND GUILLEMARD RD
Country/State of Loss	Singapore

DETAILS OF OWN VEHICLE

Vehicle Registration Number SMX9695E

INSURED/POLICYHOLDER

Is company?	No
Name Of Registered Owner	CHONG KIA KEONG
NRIC No	SXXXX985E
Email Address	CHONG547@GMAIL.COM
Mobile Phone No	(Phone) +65-96376907
Alternative Phone No	+65-96376907

VEHICLE PARTICULARS

Manufacturer	Kia
Model	Cerato
Variant	-
Exact purpose for which vehicle was being used at time of accident	Private use
Are you claiming under your own insurance policy for repair to your vehicle?	Yes
Vehicle Category	Private car
Transmission	Auto
CC	1591

INSURANCE COMPANY

Name of Insurance Company	AIG Asia Pacific Insurance Pte. Ltd.
Type of Coverage	Comprehensive
Fleet Policy	No
Policy Number	7210013651
Cover Note Number	-

DRIVER

Name of Driver	CHONG KIA KEONG
NRIC No	SXXXX985E

Date Of Birth	10/12/1966
Occupation	Indoor
Date Of Driving Pass	11/03/1995
Driving experience	26 YEARS AND 3 MONTHS
Gender	Male
Mobile Number	(Phone) +65-96376907
Alt. Phone Number	+65-96376907
Email Address	CHONG547@GMAIL.COM
Address	BLK 632 WOODLANDS RING ROAD #11-161
Address complement	-
Postcode	730632
Is the driver the policyholder?	Yes
If No, Relationship of the Driver with the Insured	-
Does Driver Own Other Vehicles?	No
Vehicle Registration Number of Other Vehicle Owned by Driver	-
Insurance Company of Other Vehicle Owned by Driver	-

GENERAL INFORMATION OF THE ACCIDENT

Type of Accident	Collision - Change/cross lane
Weather Conditions	Clear
Road Surface	Dry

OTHER INFORMATION

Was any foreign vehicle involved in the accident?	No
Number of vehicles involved in the accident	2
Was anybody injured in the Accident?	No
Was any injured conveyed to hospital by ambulance?	-
Was any other vehicle or property damaged?	Yes
Number of Passengers (Including Driver)	1
Has the driver been approached by unknown person(s) soliciting/offering accident claims assistance?	No

DETAILS OF POLICE ACTION

Was the accident reported to the police?	No
Was notice of intended Prosecution given?	No
If yes, against whom?	-

CIRCUMSTANCES OF ACCIDENT

REFER TO ATTACHMENT
COLLISION-HEAD TO SIDE

ATTACHMENT(S)

Are accident photos available for attachment?	Yes
Was there any video captured by Car Camera?	Yes
Was there any audio recorded?	No

DETAILS OF OTHER VEHICLE PROPERTY

Vehicle Registration Number	SDB6669Z
Vehicle Manufacturer	BMW
Vehicle Model	-
Vehicle Variant	-
Vehicle Colour	Black
Vehicle Category	Private car
Name of Driver	CHEW RAYMOND
Contact Number	-
Address	-

Address complement -
Postcode -
Insurance Company Name -
Nature Of Damage -
Details of property damaged in accident -
No. Of Passenger (Including Driver) -

SKETCH PLAN

IMPORTANT NOTICE

1. Please report correctly the details of the accident to speed up the claims process.
2. This Form must be completed by the Policyholder and/or the Authorized Driver.
3. Information provided must be as truthful and accurate as possible. Any willful misrepresentation or withholding of material facts may allow insurance companies to repudiate policy liability.
4. The issue and acceptance of this Form by insurance companies is not an admission of policy liability on the part of the insurance companies.
5. Any false reporting may be referred to the Police for investigation.
6. The report will be forwarded by the insurers of the GIA Records Management Centre established by the General Insurance Association of Singapore (GIA) for archiving and that copies of this report will for a fee be made available upon application by interested parties.
7. By the lodgement of this report to the insurers, you hereby consent to the archiving of this report at the centre and to copies of the report being made available aforesaid.
8. **Consent under the Personal Data Protection Act (PDPA)**
I understand, acknowledge, agree and consent that :
(a) My insurer, my workshop and the General Insurance Association of Singapore ("GIA") may/are permitted to collect, use, disclose and/or process my personal data/personal information set out in this [form] and any other personal information provided by me or possessed by my insurer (collectively the "Personal Information") and disclose and transfer such Personal Information to all insurer(s) who have insured vehicle(s) involved in this accident (all insurer(s) who have insured vehicle(s) involved in this accident shall be collectively referred to as the "Insurers"), the Insurers' lawyers/law firms, the Monetary Authority of Singapore and any relevant government agency/authority (such as the police), for the purpose(s) of :
(i) processing, handling and/or dealing with my claims including the settlement of the claims and any necessary investigations relating to the claims;
(ii) investigating the accident and/or my claims;
(iii) carrying out and/or dealing with my instructions or responding to any enquiries by me;
(iv) administering my claims (including the making of correspondence, statements, invoices, reports or notices to me, which could involve disclosure of certain personal data about me to bring about delivery of the same as well as on the external cover of envelopes/mail packages), and/or
(v) complying with applicable law in administering, processing, handling and/or dealing with my claims.
(collectively the "Purposes")
(b) all insurer(s) who have insured vehicle(s) involved in this accident and the Insurers' lawyers/law firms, may/are permitted to collect, use, disclose and/or process my Personal Information for one or more of the above Purposes; and
(c) my Personal Information may/can be disclosed by any of the Insurers and/or GIA to their third party service providers or agents (including their lawyers/law firms), which may be sited outside of Singapore, for one or more of the above Purposes.

Chong 25/6 1535

Policyholder's Signature / Date & Time

Driver's Signature (if driver is not the policyholder) / Date & Time

E Chm

Witnessed by Reporting Centre Personnel

Sketch Plan

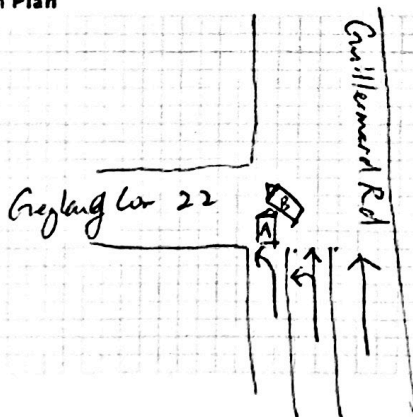

A = Sm x 9695E

Describe Circumstances of the Accident

I was travel along Guillermo Road at 12:45 pm, 25/June.
I'm not aware that I was in left turn only lane and yet I
go straight. The other car was at my right hand side without
signalling to turn left but assuming that I'm turning left also.
End up my car crash on the other car's left side passenger
doors.

Declaration

We declare the foregoing particulars are true in every respect.

Ching 25/6 1535
Policyholder's Signature / Date &
Time

Driver's Signature (If driver is not the policyholder) / Date
& Time

tjh

Witnessed by Reporting Centre
Personnel



CERTIFICATE OF INSURANCE

KIA AUTO PROTECTOR PRIVATE VEHICLE

Name of Policyholder : CHONG KIA KEONG
Period of Insurance : 08 Feb 2021 To 07 Feb 2022
Engine No. : G4FGKH741487
Chassis No. : KNAF5416MM5097459

Vehicle No. : SMX9695E
Policy No. : 7210013651
Endorsement No. :
Issued Date : 22 Feb 2021

ABOUT THE COVER

Make/Model : KIA Cerato
Engine Capacity/Tonnage : 1,591.00 CC
Driver Restriction : NA
Person or Classes of Persons Entitled to Drive* :
Sum Insured : Market Value
Off Peak Car : No
First Year of Registration : 2021
Insuring with COE/PARF : Yes

a) The Policyholder
b) Any other person who is driving on the Policyholder's order or with his/her permission.
This Policy will indemnify the Policyholder or any authorised driver only if he/she meets the specified age condition.

You have to pay an additional sum of \$3,000 as "Inexperienced Driver Excess" ("IDR") if You are or Your Authorised Driver (named or unnamed) has less than 2 years' driving experience.

Age Condition : 40 years old and above
Mileage Condition : Unlimited Mileage
Limitation as to use* :

Use only for social, domestic and pleasure purposes and for the Policyholder's business.
This Policy does not cover use for hire or reward, driving tuition, driving test, racing, pace-making, reliability trial or speed-testing, the carriage of goods other than samples in connection with any trade or business or use for any purpose in connection with Motor Trade.

Loss of Use 1500cc - 1600cc

* Limitations rendered inoperative by Section 8 of the Motor Vehicles (Third-Party Risks and Compensation) Act (Cap. 189), Section 95 of the Road Transport Act, 1987 (Malaysia) and Road Transport (Amendment) Act 2019, are not to be included under these headings.

EXCESS

Section 1
Fire - \$0 Own Damage - \$600 Theft - \$0 Flood Cover - \$600

Section 2
Property Damage - \$0

Windscreen : \$100

Named Driver and Excess (where applicable)

CHONG KIA KEONG - \$600 (Own Damage), \$600 (Flood Cover)

APPROVED REPORTING CENTRES/AUTHORISED REPAIRERS (FOR CLAIMS RELATED REPAIRS)

1. Cycle & Carriage Body & Paint Centre Add: 209 Pandan Gardens Singapore 609339 65684501
2. Cycle & Carriage Authorised Service Centre (For accident reporting & windscreen claim only) Add: 330 Ubi Rd 3 Singapore 408650 67461000
3. Cycle & Carriage Authorised Service Centre (For accident reporting & windscreen claim only) Add: 241 Alexandra Road Singapore 159931 64278800
4. Cycle & Carriage Authorised Service Centre (For accident reporting & windscreen claim only) Add: 600 Sin Ming Ave Singapore 575733 69328000

For other Approved Reporting Centres/AIG Authorised Repairers, please contact our 24-hour accident emergency hotline at +65 6338 6200. Alternatively, you may refer to AIG website www.aig.sg or AIG SG Mobile App. Simply search and download "AIG SG" from iTunes or Google Play.

IMPORTANT NOTES

Hire Purchase Company/Employer's Loan: Daimler Financial Services Africa & Asia Pacific Ltd

We hereby certify that the policy to which this Certificate of Insurance relates is issued in accordance with the provisions of the Motor Vehicles (Third Party Risks and Compensation) Act (Cap. 189), Part IV of the Road Transport Act, 1987 (Malaysia), Road Transport (Amendment) Act 2019 and Motor Vehicles (Third Party Risks) Rules, 1959 (Malaysia).

0500709928

CYCLE & CARRIAGE - ERICL

239 ALEXANDRA ROAD
SINGAPORE 159930

Underwritten by AIG Asia Pacific Insurance Pte. Ltd.

AIG Asia Pacific Insurance Pte. Ltd.

This computer generated document does not require a signature.