

# NATIONAL Assessment Centre Services

[wef 1 Jan'09]

Shu08216P0007

Date In: 25/06/2021 16:45	Job description	Date & Time Completed	Done by
Ref No: 138/1720020534	SAS e-filing		
Veh No: SCG 3834	E-mail (within 3hrs, AIC 2hrs)		
D.O.A: 25/06/2021 09:00	i-Motor Claim Form		
OD: TP Reporting Only	i-Motor W/O (Within: OD 2hrs, TP 4hrs)		
	i-Photo Uploaded		
TP Insurer:	Assessment/Survey Report		
	Ass't Report by Fax / Hand to Owner/Wksp		

Preferred Wksp / INC Assign Wksp / QW: (	Tel:	Fax:
TP Particulars:	Veh No: PA8504R	INC ( ) / Non-INC ( )
Owner / Driver: (	Tel:	
Policy No: (	Period: (	Cover Type: (
Confirmed by: (	Date:	Time:
Insured/Driver Liability: (	[Note-Est. Status (WO): N: 0-20%; P: 21-79%. P: 80-100%]	
Year of Registration: (	Warranty: YES ( ) / NO ( )	
Excess: (\$	Loading: \$1,000 ( ) / \$2,000 ( )	

General Remarks:
( ) Walk-In Customer : Customer's information strictly Confidential & Strictly NO refer of repairer.
( ) Total Loss Case : to e-mail Insurer URGENTLY.
Drive-In ( ) / Towed-In ( ) ; Invoice: YES ( ) / NO ( ) ; Towing Co: ( )

Remarks: (INC hotline: 6788 6616)	Date & Time Completed	Done by
1) Apply for Transport Allowance ( ) / Courtesy Car ( )		
2) QC Check / Post Repair Inspection ( )		
3) Upload Resurvey Photo [Repair Cost > \$3000] ( )		

Injury: \_\_\_\_\_

Date/Time	Actions

NA2103197	Invoice Preparation Checklist	Am (\$)	Am (\$)
Claimant's Particulars:	1) AR: Accident Reporting (\$30);	Int Bill	Add Bill
Driver/Owner:	2) DA: Damage Assessment (\$100); INC (\$30)		
Contact No:	3) TP: Towing Fee \$40/\$45		
Damaged Portion:	4) FT: Follow-Through Survey \$120		
QC Checked by (Engr-In-Charge):	5) FT: Follow-Through Survey (Resurvey) \$30		
Auditors' Comments:	For claiming against INC Only (wef 10 Jan 2009)		
At 1:	6) TR: Re-inspection \$75		
At 2/3:	7) N1: Idao DA + SMRT Survey \$160		
	8) NTUC Additional Services:		
	ON:		
	*N5: Courtesy Car / Tpt Allowance \$5		
	*N6: Repair Co-ordination \$10		
	*N7: Post Repair Inspection \$25		
	*N8: DV / Collect Excess Coordination \$5		
	TP (N11): TP (N'n INC) against INC \$20		
	9) N12: Idao Mobile \$0		
	Invoice dated	Fee Charged	
	Invoice dated	Fee Charged	



# SINGAPORE ACCIDENT STATEMENT

## IMPORTANT NOTICE

1. Please report correctly the details of the accident to speed up the claims process.
2. This Form must be completed by the Policyholder and/or the Authorised Driver.
3. Information provided must be as truthful and accurate as possible. Any wilful misrepresentation or withholding of material facts may allow insurance companies to repudiate policy liability.
4. The issue and acceptance of this Form by insurance companies is not an admission of policy liability on the part of the insurance companies.
5. Any false reporting may be referred to the Police for investigation.
6. This report will be forwarded by the insurers of the GIA Records Management Centre established by the General Insurance Association of Singapore (GIA) for archiving and that copies of this report will, for a fee, be made available upon application by interested parties.
7. By the lodgement of this report to the insurers, you hereby consent to the archiving of this report at the centre and to copies of the report being made available aforesaid.

## ACCIDENT STATEMENT

Date of Submission	25/06/2021 16:45 (SGT)
Date of Accident	25/06/2021 09:00 (SGT)
Exact Location of Accident	PIE, Singapore
Additional Location Information	TOWARDS TUAS (BEFORE KALLANG BAHRU EXIT 12)
Country/State of Loss	Singapore

## DETAILS OF OWN VEHICLE

Vehicle Registration Number	SCG383Y
-----------------------------	---------

### INSURED/POLICYHOLDER

Is company?	No
Name Of Registered Owner	ONG CHIN SIN
NRIC No	SXXXX953Z
Email Address	ishareauto@gmail.com
Mobile Phone No	(Phone) +65-96323281
Alternative Phone No	+65-96323281

### VEHICLE PARTICULARS

Manufacturer	Mercedes
Model	Cla180
Variant	-
Exact purpose for which vehicle was being used at time of accident	Private use
Are you claiming under your own insurance policy for repair to your vehicle?	No - Claiming third party
Vehicle Category	Private car
Transmission	Auto
CC	1597

### INSURANCE COMPANY

Name of Insurance Company	China Taiping Insurance (Singapore) Pte. Ltd.
Type of Coverage	Comprehensive
Fleet Policy	No
Policy Number	DMPCSNW00093412101
Cover Note Number	-

### DRIVER

Name of Driver	ONG CHIN SIN
NRIC No	SXXXX953Z

Date Of Birth	16/07/1960
Occupation	Outdoor
Date Of Driving Pass	12/12/1979
Driving experience	41 YEARS AND 6 MONTHS
Gender	Male
Mobile Number	(Phone) +65-96323281
Alt. Phone Number	+65-96323281
Email Address	ishareauto@gmail.com
Address	BLK 944 TAMPINES AVENUE 5 #02-283
Address complement	-
Postcode	520944
Is the driver the policyholder?	Yes
If No, Relationship of the Driver with the Insured	-
Does Driver Own Other Vehicles?	No
Vehicle Registration Number of Other Vehicle Owned by Driver	-
Insurance Company of Other Vehicle Owned by Driver	-

#### GENERAL INFORMATION OF THE ACCIDENT

Type of Accident	Collision - Head to Rear
Weather Conditions	Clear
Road Surface	Dry

#### OTHER INFORMATION

Was any foreign vehicle involved in the accident?	No
Number of vehicles involved in the accident	2
Was anybody injured in the Accident?	No
Was any injured conveyed to hospital by ambulance?	-
Was any other vehicle or property damaged?	Yes
Number of Passengers (Including Driver)	1
Has the driver been approached by unknown person(s) soliciting/offering accident claims assistance?	No

#### DETAILS OF POLICE ACTION

Was the accident reported to the police?	No
Was notice of intended Prosecution given?	No
If yes, against whom?	-

#### CIRCUMSTANCES OF ACCIDENT

PLEASE REFER TO SKETCH AND ATTACHMENT

#### ATTACHMENT(S)

Are accident photos available for attachment?	Yes
Was there any video captured by Car Camera?	No
Was there any audio recorded?	No

#### DETAILS OF OTHER VEHICLE PROPERTY 1

Vehicle Registration Number	PA8504R
Vehicle Manufacturer	-
Vehicle Model	-
Vehicle Variant	-
Vehicle Colour	-
Vehicle Category	Commercial vehicle
Name of Driver	-
Contact Number	-
Address	-
Address complement	-

Postcode	.....	-
Insurance Company Name	.....	-
Nature Of Damage	.....	-
Details of property damaged in accident	.....	-
No. Of Passenger (Including Driver)	.....	-



## SKETCH PLAN

### IMPORTANT NOTICE

1. Please report correctly the details of the accident to speed up the claims process.
2. This Form must be completed by the Policyholder and/or the Authorised Driver.
3. Information provided must be as truthful and accurate as possible. Any wilful misrepresentation or withholding of material facts may allow insurance companies to repudiate policy liability.
4. The issue and acceptance of this Form by insurance companies is not an admission of policy liability on the part of the insurance companies.
5. Any false reporting may be referred to the Police for investigation.
6. The report will be forwarded by the insurers of the GIA Records Management Centre established by the General Insurance Association of Singapore (GIA) for archiving and that copies of this report will for a fee be made available upon application by interested parties.
7. By the lodgement of this report to the insurers, you hereby consent to the archiving of this report at the centre and to copies of the report being made available aforesaid.

### 8. Consent under the Personal Data Protection Act (PDPA)

I understand, acknowledge, agree and consent that :

(a) My insurer, my workshop and the General Insurance Association of Singapore ("GIA") may/are permitted to collect, use, disclose and/or process my personal data/personal information set out in this [form] and any other personal information provided by me or possessed by my insurer (collectively the "Personal Information") and disclose and transfer such Personal Information to all insurer(s) who have insured vehicle(s) involved in this accident (all insurer(s) who have insured vehicle(s) involved in this accident shall be collectively referred to as the "Insurers"), the Insurers' law firms/law firms, the Monetary Authority of Singapore and any relevant government agency/authority (such as the police), for the purpose(s) of :

- (i) processing, handling and/or dealing with my claims including the settlement of the claims and any necessary investigations relating to the claims;
  - (ii) investigating the accident and/or my claims;
  - (iii) carrying out and/or dealing with my instructions or responding to any enquiries by me;
  - (iv) administering my claims (including the mailing of correspondence, statements, invoices, reports or notices to me, which could involve disclosure of certain personal data about me to bring about delivery of the same as well as on the external cover of envelopes/mail packages); and/or
  - (v) complying with applicable law in administering, processing, handling and/or dealing with my claims.
- (collectively the "Purposes")
- (b) all insurer(s) who have insured vehicle(s) involved in this accident and the Insurers' law firms/law firms, may/are permitted to collect, use, disclose and/or process my Personal Information for one or more of the above Purposes; and
- (c) my Personal Information may/can be disclosed by any of the Insurers and/or GIA to their third party service providers or agents (including their law firms/law firms), which may be sited outside of Singapore, for one or more of the above Purposes.



Policyholder's Signature / Date & Time



Driver's Signature (If driver is not the policyholder) / Date & Time

 25/06/2021  
Witnessed by Reporting Centre Personnel

### Sketch Plan

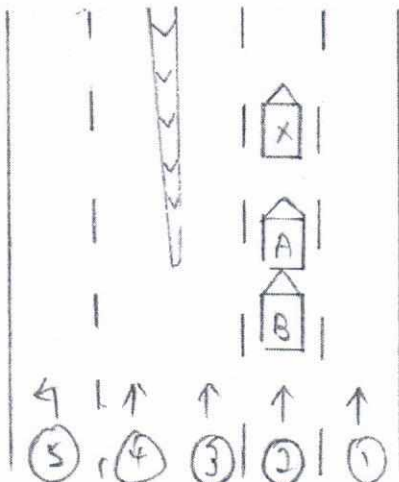

A = SCG 383Y  
B = PA 8504R  
PIE towards Tuas  
(Before Kallang Bahru Exit 12)

**Describe Circumstances of the Accident**

Refer to attached

**Declaration**

We declare the foregoing particulars are true in every respect.



Policyholder's Signature / Date & Time

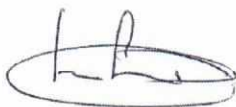

Driver's Signature (if driver is not the policyholder) / Date & Time



25/06/2021

Witnessed by Reporting Centre Personnel

On 25.06.2021 at about 09:00 hours along PIE towards Tuas (Before Kallang Bahru Exit 12), I was travelling straight on lane 2 at the above mentioned location and when the front vehicle slowed down and stopped, hence I followed suit.

Suddenly, I heard a loud bang and felt an impact from behind. When I alighted, I realised it was vehicle (B) that collided onto the rear portion of my vehicle (A).

Vehicle (A): SCG 383Y

Vehicle (B): PA 8504R

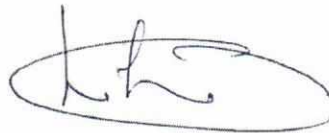
A handwritten signature, possibly 'LH', is enclosed within a hand-drawn oval.



## SINGAPORE ACCIDENT STATEMENT

Accident Date: 25/06/21		Time: 9:00		(hh:mm) 24 hr format	
Location PIE towards Tuas (Before Kallang Bahru Exit 12)					
Vehicle Number SCG 3837					
Insured Name Ong Chin Sin					
NRIC/FIN 514189532		Contact Number 9632 3281			
Make Mercedes Benz Model CLA180					
Are you claiming under your own insurance policy for repair to your vehicle?					
( ) Yes If No, Pls select: ( <input checked="" type="checkbox"/> ) Third Party ( ) Reporting					
Insurance Company Ching Taiping					
Type of Policy ( <input checked="" type="checkbox"/> ) Comprehensive ( ) Third Party Fire & Theft ( ) TP Only					
Policy Number DMPC SNW 00093412101					
Name of Driver				( <input checked="" type="checkbox"/> ) Same as Insured	
NRIC / FIN		Contact Number			
Date of Birth 16/07/1960					
Driving Pass Date 12/12/1979					
Occupation ( ) Indoor ( <input checked="" type="checkbox"/> ) Outdoor					
Gender ( <input checked="" type="checkbox"/> ) Male ( ) Female					
Email Address ishareauto@gmail.com				( ) NO EMAIL	
Address of Driver Blk 944 Tampines Avenue 5					
# 02-283, 5(520944)					
Was driver an employee of the Insured's Company? ( ) Yes ( <input checked="" type="checkbox"/> ) No					
If No, Relationship of the Driver with the Insured					
( <input checked="" type="checkbox"/> ) Owner ( ) Spouse ( ) Friend ( ) Relative ( ) Children ( ) Sibling					
Does the Driver Own Any Other Vehicle? ( ) Yes ( ) No					
If Yes, Vehicle Registration Number of Driver's Own Vehicle					
Insurance Company of Driver's Own Vehicle					
Weather Conditions ( <input checked="" type="checkbox"/> ) Clear ( ) Raining ( ) Others					
Road Surface ( <input checked="" type="checkbox"/> ) Dry ( ) Wet ( ) Others					
Was any foreign vehicle involved in this accident? ( ) Yes ( <input checked="" type="checkbox"/> ) No					
Was anybody injured in the accident? ( ) Yes ( <input checked="" type="checkbox"/> ) No					
If yes, injured detail					
Was there any video captured by Car Camera? ( ) Yes ( <input checked="" type="checkbox"/> ) No					
Was the Accident reported to the Police? ( ) Yes ( <input checked="" type="checkbox"/> ) No If yes attach police report					
DETAILS OF 3 <sup>rd</sup> party		Name		Nric	
Veh B		PA 8504R			
Veh C					
Veh D					
Veh E					
Veh F					

Driver Only





Motor Private Car

MX1E

R SN

AN0353A

Cov. Type:C

**CERTIFICATE OF INSURANCE**

Motor Vehicles (Third-Party Risks and Compensation) Act (Chapter 189)  
Motor Vehicles (Third-Party Risks and Compensation) Rules, 1960  
Road Transport Act, 1987 (Malaysia)  
Motor Vehicles (Third-Party Risks) Rules, 1959 (Malaysia)

CERTIFICATE No.

DMPCSNW00093412101

Engine No.: 27091031165106

Cha. No.: WDD1173422N457866

1. Index Mark and Registration  
Number of Vehicle

SCG383Y

2. Name of Policy Holder

ONG CHIN SIN

3. Effective date of the Commencement of  
insurance for the purposes of the Regulations,  
Ordinance or Enactment

23/05/2021  
(00:00:00)

Named Drivers Ex Sect. I

\$S\$500.00

Additional Ex Other than Named Drivers:

Ex Sect. I - Age <= 25

\$S\$3,000.00

Ex Sect. I - Age >= 26

\$S\$500.00

\* Age as at date of accident

EX ON WINDSCREEN.

\$S\$100.00

5. Persons or Classes of Persons entitled to drive\*

(a) The Policyholder.

(b) Any other person who is driving on the Policyholder's order or with his permission.

Provided that the person driving is permitted in accordance with the licensing or other laws or regulations to drive the Motor Vehicle or has been so permitted and is not disqualified by order of a Court of Law or by reason of any enactment or regulation in that behalf from driving the Motor Vehicle.

6. Limitations as to use\*

Use for social, domestic and pleasure purposes and for the Policyholder's business.

The policy does not cover use for hire or reward tuition driving test racing pace-making, reliability trial, speed-testing, the carriage of goods other than samples in connection with any trade or business or use for any purpose in connection with the Motor Trade. Excess whichever is applicable for losses occurring outside Singapore (Constructive Total Loss/Theft) will be doubled. One time Waiver of Excess for the first \$S\$1,000 will apply to the Insured and Named Drivers in the event of Own Damage Claim at our Authorised Workshops for each Policy Year.

HIRE PURCHASE CO.: MAYBANK SINGAPORE LIMITED AS HP OWNER

\* Limitations rendered inoperative by Section 8 of the Motor Vehicles (Third-Party Risks and Compensation) Act (Chapter 189) and Section 95 of the Road Transport Act 1987 (Malaysia), are not to be included under these headings.

**I/We hereby Certify** that the policy to which this Certificate relates is issued in accordance with the provisions of the Motor Vehicles (Third-Party Risks and Compensation) Act (Chapter 189) and Part IV of the Road Transport Act, 1987 (Malaysia).

Please see reverse

For CHINA TAIPING INSURANCE (SINGAPORE) PTE. LTD.

Issued By: EZRA KEE YONG SENG  
Authorised Officer

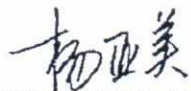
  
Authorised Signatory