

ASSIGNMENT

From: _____ Date: _____
 Estimated Cost: _____
 OD / TP / WS / TP RES / OD RES / EVA / INV / MV
 To Inspect Vehicle No: _____
 at Workshop m/s _____
 of _____
 Insured: _____
 Policy No. _____
 Claims No. **C10010648/CD**
 Sum Insured: _____ Excess: _____
 (Client's Record)
 Make of Veh: _____

(Policy Condition)

Remark: The veh had commenced its
 repair at the time of inspection.

| | |
|-----|-----|
| | |
| N/S | O/S |
| | |

Bal. or Market Value: _____
 IDAC Accident Rpt: _____ Consistent? : Yes or No
 GIA / PR Seen: _____ Consistent? : Yes or No
 Est. Repairs: **12** days Res.: Yes or No
 Lum Sum: _____ % 3 Val.: Yes or No

CA / REV / REP. / 24 HRS

Date: _____ Person Contacted: _____

Vehicle: IN / OUT

Veh No: **SIN727 U.** Yr Regn: **2009/ Jan.**
 Type: **M.Car** M.Cycle / Bus / Van / Lorry / Taxi / Prime Mover /
 Truck / Trailer or
 Make: **Toyota Rush.** C.C. **1495**
 Colour: **Black** A/C: Insured / Std / NI / NA
 Sp. Reading: **138024** T/Radio: Insured / Std / NI / NA
 Eng/No: _____
 C/No: **J200F0020610**
 Gen. Cond: **Good** / Fair / Poor / Burnt
 Steering: **Inorder** / Jammed / Leaked / Burnt or
 Brake: **Inorder** / Jammed / Leaked / Burnt or
 Modi: **Nil** / S/Rim / STD A/Rim or
 Tyre Size: F: **215/60R16.**
 R: **215/60R16.**

BS / DUN / EXNOVA / GY / FS / LIZA / MIC / OHTSU / PIR / SUMI /
 TOYO / YOKO or **Falken.**

Front _____ Rear _____
 R/Bal. **06** mm R/Bal. **06** mm
 L/Bal. **06** mm L/Bal. **06** mm
 D.O.A. _____ D.O.I. **28/06/21.**

Survey held at **SM**

Des. of Damages: **Fit** / Rear / O/S / N/S / U/C / Rooftop or

The U/C / Chassis frame / Body Structure affected due to collision.

| Date / Time | Action / Instruction |
|-------------|---|
| | TP Budget Direct. COE Expiry: 22/01/24 |
| | |
| | |
| | MV: 20K |
| | PV: 6.7K |
| | Nett: 13.3K |
| | LS \$14000, 12 days (Red \$19055.82, 58%) |

Date/Time, File Pass to? ☐ : Preli. Report

1) 22/07 Typist ☐ : Final Report

Date/Time, File Return to?

2)

Days Of Repair: **12**

Resurvey No. of Trip: **1**

Add Fee: ☐ : Site Insp (\$)

☐ : Interview (\$)

☐ : Tech. Insp (\$)

☐ : Weekend (\$)

Survey Fee:

Transportation: _____

3 + RS. \$

Photos

Others

TOTAL

Report Format: **TP**

Lump Sum / 12000

SINGAPORE ACCIDENT STATEMENT

IMPORTANT NOTICE

1. Please report correctly the details of the accident to speed up the claims process.
2. This Form must be completed by the Policyholder and/or the Authorised Driver
3. Information provided must be as truthful and accurate as possible. Any wilful misrepresentation or withholding of material facts may allow insurance companies to repudiate policy liability.
4. The issue and acceptance of this Form by insurance companies is not an admission of policy liability on the part of the insurance companies.
5. **Any false reporting may be referred to the Police for investigation.**
6. This report will be forwarded by the insurers of the GIA Records Management Centre established by the General Insurance Association of Singapore (GIA) for archiving and that copies of this report will, for a fee, be made available upon application by interested parties.
7. By the lodgement of this report to the insurers, you hereby consent to the archiving of this report at the centre and to copies of the report being made available aforesaid.

ACCIDENT STATEMENT

| | |
|---------------------------------|------------------------|
| Date of Submission | 25/06/2021 15:50 (SGT) |
| Date of Accident | 25/06/2021 08:00 (SGT) |
| Exact Location of Accident | KJE, Singapore |
| Additional Location Information | TWDS PIE NEAR EXIT 7 |
| Country/State of Loss | Singapore |

DETAILS OF OWN VEHICLE

| | |
|-----------------------------|---------|
| Vehicle Registration Number | SJN727U |
|-----------------------------|---------|

INSURED/POLICYHOLDER

| | |
|--------------------------|----------------------|
| Is company? | No |
| Name Of Registered Owner | AIRME BIN MOHAMED |
| NRIC No | SXXXX647J |
| Email Address | adidas1001@live.com |
| Mobile Phone No | (Phone) +65-98325336 |
| Alternative Phone No | +65-98325336 |

VEHICLE PARTICULARS

| | |
|--|---------------------------|
| Manufacturer | Toyota |
| Model | Rush |
| Variant | - |
| Exact purpose for which vehicle was being used at time of accident | Private use |
| Are you claiming under your own insurance policy for repair to your vehicle? | No - Claiming third party |
| Vehicle Category | Private car |
| Transmission | Auto |
| CC | 1500 |

INSURANCE COMPANY

| | |
|---------------------------|-----------------------|
| Name of Insurance Company | AXA Insurance Pte Ltd |
| Type of Coverage | Comprehensive |
| Fleet Policy | No |
| Policy Number | GA435445 |
| Cover Note Number | - |

DRIVER

| | |
|----------------|-------------------|
| Name of Driver | AIRME BIN MOHAMED |
| NRIC No | SXXXX647J |

| | |
|--|-------------------------------|
| Date Of Birth | 18/09/1976 |
| Occupation | Indoor |
| Date Of Driving Pass | 08/08/2007 |
| Driving experience | 13 YEARS AND 10 MONTHS |
| Gender | Male |
| Mobile Number | (Phone) +65-98325336 |
| Alt. Phone Number | +65-98325336 |
| Email Address | adidas1001@live.com |
| Address | BLK 425 CANBERRA ROAD #04-479 |
| Address complement | - |
| Postcode | 750425 |
| Is the driver the policyholder? | Yes |
| If No, Relationship of the Driver with the Insured | - |
| Does Driver Own Other Vehicles? | No |
| Vehicle Registration Number of Other Vehicle Owned by Driver | - |
| Insurance Company of Other Vehicle Owned by Driver | - |

GENERAL INFORMATION OF THE ACCIDENT

| | |
|--------------------|-----------------|
| Type of Accident | Chain Collision |
| Weather Conditions | AFTER RAIN |
| Road Surface | Wet |

OTHER INFORMATION

| | |
|---|-----|
| Was any foreign vehicle involved in the accident? | No |
| Number of vehicles involved in the accident | 4 |
| Was anybody injured in the Accident? | Yes |
| Was any injured conveyed to hospital by ambulance? | No |
| Was any other vehicle or property damaged? | Yes |
| Number of Passengers (Including Driver) | 1 |
| Has the driver been approached by unknown person(s) soliciting/offering accident claims assistance? | No |

DETAILS OF POLICE ACTION

| | |
|---|----|
| Was the accident reported to the police? | No |
| Was notice of intended Prosecution given? | No |
| If yes, against whom? | - |

CIRCUMSTANCES OF ACCIDENT

I WAS TRAVELLING ALONG KJE ON THE RIGHT MOST LANE OF 4 LANES. AS I WAS TRAVELLING STRAIGHT, SOMEWHERE NEAR EXIT 7, M/CAR (SMH5396D) IN FRONT BRAKE AND STOP. I ALSO APPLIED MY BRAKE TO STOP WHEN SUDDENLY, ONE M/CAR (SGC8888D) CAME FROM MY REAR AND COLLIDED ONTO THE REAR PORTION OF MY VEHICLE. DUE TO THE STRONG IMPACT, CAUSED MY VEHICLE TO SURGE FORWARD AND HIT ONTO M/CAR (SMH5396D) IN FRONT OF ME. AFTER THE ACCIDENT, I CAME OUT OF MY VEHICLE AND REALISED A TOTAL OF 4 VEHICLES INVOLVED IN THE ACCIDENT.

ATTACHMENT(S)

| | |
|---|-----|
| Are accident photos available for attachment? | Yes |
| Was there any video captured by Car Camera? | No |
| Was there any audio recorded? | No |

DETAILS OF OTHER VEHICLE PROPERTY 1

| | |
|-----------------------------|-------------|
| Vehicle Registration Number | SGC8888D |
| Vehicle Manufacturer | - |
| Vehicle Model | - |
| Vehicle Variant | - |
| Vehicle Colour | - |
| Vehicle Category | Private car |
| Name of Driver | - |

| | |
|---|-----------|
| Contact Number | - |
| Address | - |
| Address complement | - |
| Postcode | - |
| Insurance Company Name | - |
| Nature Of Damage | - |
| Details of property damaged in accident | VEHICLE B |
| No. Of Passenger (Including Driver) | - |

DETAILS OF OTHER VEHICLE PROPERTY 2

| | |
|---|-------------|
| Vehicle Registration Number | SLS1217T |
| Vehicle Manufacturer | - |
| Vehicle Model | - |
| Vehicle Variant | - |
| Vehicle Colour | - |
| Vehicle Category | Private car |
| Name of Driver | - |
| Contact Number | - |
| Address | - |
| Address complement | - |
| Postcode | - |
| Insurance Company Name | - |
| Nature Of Damage | - |
| Details of property damaged in accident | VEHICLE C |
| No. Of Passenger (Including Driver) | - |

DETAILS OF OTHER VEHICLE PROPERTY 3

| | |
|---|-------------|
| Vehicle Registration Number | SMH5396D |
| Vehicle Manufacturer | - |
| Vehicle Model | - |
| Vehicle Variant | - |
| Vehicle Colour | - |
| Vehicle Category | Private car |
| Name of Driver | - |
| Contact Number | - |
| Address | - |
| Address complement | - |
| Postcode | - |
| Insurance Company Name | - |
| Nature Of Damage | - |
| Details of property damaged in accident | VEHICLE D |
| No. Of Passenger (Including Driver) | - |

INJURED PERSONS DETAILS

INJURED 1

| | |
|---|-------------------|
| Name of injured person | AIRME BIN MOHAMED |
| Address | - |
| Address Complement | - |
| Post Code | - |
| Approximate Age Years Old | - |
| Injuries Sustained | - |
| Injured person in which vehicle? | SJN727U |
| Were seat belts worn? | Yes |
| Was this injured conveyed to hospital by ambulance? | No |

SKETCH PLAN

IMPORTANT NOTICE

1. Please report correctly the details of the accident to speed up the claims process.
2. This Form must be completed by the Policyholder and/or the Authorised Driver.
3. Information provided must be as truthful and accurate as possible. Any wilful misrepresentation or withholding of material facts may allow insurance companies to repudiate policy liability.
4. The issue and acceptance of this Form by insurance companies is not an admission of policy liability on the part of the insurance companies.
5. Any false reporting may be referred to the Police for investigation.
6. The report will be forwarded by the insurers of the GIA Records Management Centre established by the General Insurance Association of Singapore (GIA) for archiving and that copies of this report will for a fee be made available upon application by interested parties.
7. By the lodgement of this report to the insurers, you hereby consent to the archiving of this report at the centre and to copies of the report being made available aforesaid.
8. Consent under the Personal Data Protection Act (PDPA)

I understand, acknowledge, agree and consent that

(a) My insurer, my workshop and the General Insurance Association of Singapore ("GIA") may/are permitted to collect, use, disclose and/or process my personal data/personal information set out in this [form] and any other personal information provided by me or possessed by my insurer (collectively the "Personal Information") and disclose and transfer such Personal Information to all insurer(s) who have insured vehicle(s) involved in this accident (all insurer(s) who have insured vehicle(s) involved in this accident shall be collectively referred to as the "Insurers"), the Insurers' law yers/law firms, the Monetary Authority of Singapore and any relevant government agency/authority (such as the police), for the purpose(s) of :

- (i) processing, handling and/or dealing with my claims including the settlement of the claims and any necessary investigations relating to the claims;
 - (ii) investigating the accident and/or my claims;
 - (iii) carrying out and/or dealing with my instructions or responding to any enquiries by me;
 - (iv) administering my claims (including the mailing of correspondence, statements, invoices, reports or notices to me, which could involve disclosure of certain personal data about me to bring about delivery of the same as well as on the external cover of envelopes/mail packages); and/or
 - (v) complying with applicable law in administering, processing, handling and/or dealing with my claims.
- (collectively the "Purposes")
- (b) all insurer(s) who have insured vehicle(s) involved in this accident and the Insurers' law yers/law firms, may/are permitted to collect, use, disclose and/or process my Personal Information for one or more of the above Purposes; and
- (c) my Personal Information may/can be disclosed by any of the Insurers and/or GIA to their third party service providers or agents (including their law yers/law firms), which may be sited outside of Singapore, for one or more of the above Purposes.

Policyholder's Signature / Date & Time

Driver's Signature (If driver is not the policyholder) / Date & Time

Witnessed by Reporting Centre Personnel

Sketch Plan

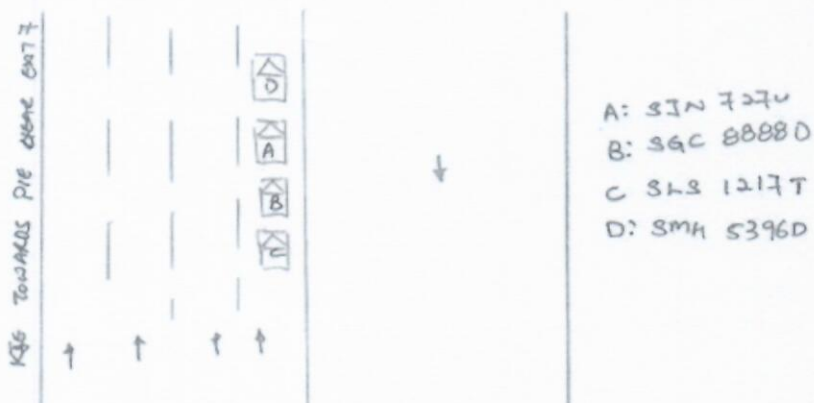

I AUTHORIZED SMS TO EMAIL THE GIA REPORT TO sm-automotive@hotmail.com.



Describe Circumstances of the Accident

I WAS TRAVELLING ALONG KJE ON THE RIGHT MOST LANE OF 4 LANES, AS I WAS TRAVELLING STRAIGHT SOMEWHERE NEAR EXT 7, M/CAR SMH 5396D IN FRONT BRAKE AND STOP AND I ALSO APPLIED MY BRAKE TO STOP WHEN SUDDENLY ONE M/CAR 36L 8888D CAME FROM MY REAR AND COLLIDED ONTO THE REAR PORTION OF MY VEHICLE, DUE TO THE STRONG IMPACT CAUSED MY VEHICLE TO SURGE FORWARD AND HIT ONTO M/CAR SMH 5396D IN FRONT OF ME. AFTER THE ACCIDENT I CAME OUT OF MY VEHICLE AND REALISED A TOTAL OF 4 VEHICLES INVOLVED IN THE ACCIDENT.

| | |
|-------------|--|
| Declaration | |
|-------------|--|

We declare the foregoing particulars are true in every respect.

Policyholder's Signature / Date & Time

Driver's Signature (If driver is not the policyholder) / Date & Time

Witnessed by Reporting Centre
Personnel

> Back to OneMotoring

Enquire PARF/COE Rebate for Registered Vehicle

| Vehicle Owner Details | |
|---|--------------------------|
| Owner ID Type: | Singapore NRIC |
| Owner ID: | 647J |
| Vehicle Details | |
| Vehicle No.: | SJN727U |
| Vehicle to be Exported: | No |
| Intended Deregistration Date: | 28 Jun 2021 |
| Vehicle Make: | TOYOTA |
| Vehicle Model: | RUSH 1.5X A |
| Primary Colour: | Black |
| Manufacturing Year: | 2008 |
| Engine No.: | 3SZ2070876 |
| Chassis No.: | J200E0020610 |
| Maximum Power Output: | 80.0 kW (107 bhp) |
| Open Market Value: | \$15,732.00 |
| Original Registration Date: | 23 Jan 2009 |
| First Registration Date: | 23 Jan 2009 |
| Transfer Count: | 2 |
| Actual ARF Paid: | \$15,732.00 |
| Intended PARF Rebate Details | |
| PARF Eligibility: | Forfeited |
| PARF Eligibility Expiry Date: | - |
| PARF Rebate Amount: | \$0.00 |
| Intended COE Rebate Details | |
| COE Expiry Date: | 22 Jan 2024 |
| COE Category: | A - Car (1600cc & below) |
| COE Period(Years): | 5 |
| PQP Paid: | \$13,024.00 |
| COE Rebate Amount: | \$6,687.00 |
| Total Rebate Amount: | \$6,687.00 |
| Message | |
| Please note that the 5-year COE for this vehicle cannot be further renewed. The vehicle must be de-registered upon COE expiry or when the vehicle reaches its statutory lifespan (if applicable), whichever is earlier. | |

The information contained herein is correct as at 28 Jun 2021

OK



New Cars

Used Cars

Rental Cars

Sell My Car

Directory

Products

Insurance

Articles

Forum

Resources



Need Items for Your Car?

We have thousands of car parts & accessories to explore.

The best online platform to sell and buy car parts & accessories - Marketplace



Post an Advertisement

Sell it yourself! Advertise it at just
\$68 until it's SOLD!

Post an Ad



Advertiser Login



Ways of Selling

Mercedes-Benz S-Class S320L @\$209888

1 Owner! C&C Unit! Agent
Maintain!
Harrison Autohub StarAdVALUE FOR MONEY
VALUE FOR TIME
A PEACE OF MIND

HOTLINE: 6741 9997

view our cars

Browse by Category

Save Search

Print

Sort by Date Posted

20 results/page

10 vehicles

Search rush

Advanced Search

Search

View All

Make

Model

Price

Depreciation

Reg Date

Eng Cap

Mileage

Veh Type

Status

Search Selection

rush

Any

Any

> 10 year(s)
old

Any

Any

Any

Available

Toyota Rush 1.5A (COE till
01/2022)

\$7,999

\$13,450 /yr

02-Feb-2007

1,495 cc

140,000 km

SUV

Available

Viewing Strictly By Appointment Only, Great For Short Term Usage, High Body Value. Buy Back Body \$1500.



Posted: 26-Apr-2021 Tags: 2007 Toyota Rush, Toyota Rush, Toyota, Rush

Toyota Rush 1.5A (COE till
06/2027)

\$44,800

\$7,460 /yr

31-Jul-2007

1,495 cc

-

SUV

Available

Full Loan Available At Monthly \$800 Plus! We Provide Lowest Interest Rate, Full Loan And High Trade In, Ex-Bankruptcy, Bad Credit Can Apply, Fast And Easy Loan Approval! All Our Vehicles Has Been Service And Fully Check By Own Workshop, Accident-Free! Meet Our Frie...



Posted: 29-May-2021 Tags: 2007 Toyota Rush, Toyota Rush, Toyota, Rush

Toyota Rush 1.5A X (COE till
11/2022)

\$13,300

\$9,340 /yr

26-Jan-2008

1,495 cc

140,000 km

SUV

Available

White In Colour, Road Tax Still Left With Approximately 9 Months. Grab It While It's Gone! Servicing Just Done, Well Maintained With Low Quantum. Don't Miss.

DIRECT OWNER



Posted: 29-May-2021 Tags: 2008 Toyota Rush, Toyota Rush, Toyota, Rush

Toyota Rush 1.5A X (COE till
03/2023)

\$13,998

\$8,230 /yr

12-Mar-2008

1,495 cc

-

SUV

Available

Cheapest Depreciation!



Posted: 26-Jun-2021 Tags: 2008 Toyota Rush, Toyota Rush, Toyota, Rush

GET YOUR
COE
RENEWAL
LOAN

Is your COE expiring? Let us help you renew it!

Getting your COE renewed is easy, fast and affordable. We'll help you renew your COE and get a loan for it. Get the cheapest loan in town and an approval in 2 days without effort! Enquire today.

Toyota Rush 1.5A X (COE till
04/2023)

\$15,800

\$8,800 /yr

15-Apr-2008

1,495 cc

-

SUV

Available

1 Careful Owner With No Wear And Tear To Replace, Beautiful Condition, Accident-Free, STA Evaluation For Peace Of Mind Are Welcome, Easy In House Finance Available! High Trade-In, A Reliable & Comfortable Family Oriented Car That Will Never Fail You, Call Or Whatsap...



Posted: 19-Jun-2021 Tags: 2008 Toyota Rush, Toyota Rush, Toyota, Rush

Toyota Rush 1.5A G (COE till
11/2028)

\$49,800

\$6,730 /yr

20-Nov-2008

1,495 cc

-

SUV

Available

Very Well Maintained Car. Servicing Was Done Timely And Wear And Tear Parts Have Been Changed. Parked Under Shelter Most Of The Time And Grooming Done Regularly So Condition Both Inside And Outside Is Excellent. Number Plate Will Be Retained.

DIRECT OWNER



Posted: 12-Jun-2021 Tags: 2008 Toyota Rush, Toyota Rush, Toyota, Rush

Toyota Rush 1.5A X (COE till
12/2023)

\$21,000

\$8,630 /yr

04-Dec-2008

1,495 cc

140,000 km

SUV

Available

Consignment Code: B561. Flexible And Attractive Loan Available. Trade In Available For Your Car! No Hidden Costs. For Further Information Or If You Have Any Questions Please Do Not Hesitate To Contact Us.

CONSIGNMENT

SHORTLISTED HISTORY

Compare



☆ Posted: 15-Jun-2021 Tags: 2008 Toyota Rush, Toyota Rush, Toyota, Rush



☐ Toyota Rush 1.5A X (COE till 11/2023) \$16,888 \$6,970 /yr 11-Dec-2008 1,495 cc - SUV Available

Very Nicely Done Up! Comes With Andriod Player! Grey Camouflage With Black Interior! Low Monthly Installment Of \$474 Per Month Only! Most Of Wear And Tear Been Replaced! Specially Done Up Camouflage Wrap By Ex Owner! Camouflage Lovers, Do Not Miss Out On Thi...

☆ Posted: 25-Jun-2021 Tags: 2008 Toyota Rush, Toyota Rush, Toyota, Rush



☐ Toyota Rush 1.5A X (COE till 07/2029) \$52,888 \$6,580 /yr 10-Jul-2009 1,495 cc 136,883 km SUV Available

Swift Deal! Lowest Priced On The Market! Very Good Condition Compact SUV. Average Fuel Consumption Is 12Km/L All Servicing Records And Receipts Are Kept.

☆ Posted: 19-May-2021 Tags: 2009 Toyota Rush, Toyota Rush, Toyota, Rush



☐ Toyota Rush 1.5A X (COE till 03/2031) \$62,777 \$6,470 /yr 11-Mar-2011 1,495 cc - SUV Available

Rush To Own Your Mini SUV! New 10 Years COE. Regularly Serviced And Maintained. Flexible Loan Options. Affordable \$6k Depreciation. Most Reliable, Popular And Spacious 1.5L SUV! Call Us For An Viewing Appointment Today!

☆ Posted: 20-Jun-2021 Tags: 2011 Toyota Rush, Toyota Rush, Toyota, Rush

Save this search criteria, to get email alerts whenever a match is found.

Save Search

Make ▼ Model ▼ Price ▼ Depreciation ▼ Reg Date ▼ Eng Cap ▼ Mileage ▼ Veh Type ▼ Status ▼

For old advertisements, view Expired ads

20 ▼ results/page

Home | New Cars | Used Cars | Rental Cars | Sell My Car | Directory | Products | Insurance | Article | Forum | Resources

sgCarMart is the number one car classifieds for parallel import cars, Toyota, Honda, Nissan, Mitsubishi & BMW. There are plenty of cars for sale, from vans, trucks, sedan cars, luxury cars, sports cars or stationwagons, SUV, MPV, hatchback, to COE cars & OPC cars. You can also buy from a car auction, look up car loans, financial services, low mileage cars, car brands, carpark rates & car insurance. Find buy used rush, rush Singapore, used rush Singapore, used vehicles Singapore or even buy used rush Singapore. We have new car dealers comprising parallel importers, authorised car dealers, and used car dealers on our site. Find new car price lists, new car launches and new car promotions. Visit our partner sites for job openings for Singapore jobs, real estate, mover, car performance parts, car discussion, forum discussion, commercial vehicle leasing & COE results.

All prices and other information displayed on sgCarMart.com are gathered from sources and based on algorithms that are believed by sgCarMart.com to be reliable, but no assurance can be given that this information is accurate, complete or current. sgCarMart.com does not assume any responsibility for errors or omissions or warrant the accuracy of this information.

Follow sgCarMart.com



About Us | Careers | Contact Us | Sitemap | Terms of Service | Privacy Policy | Personal Data Protection Statement

©2004-2021 sgCarMart, Singapore. All rights reserved.

sgCarMart is the number one car classifieds for parallel import cars, Toyota, Honda, Nissan, Mitsubishi & BMW. There are plenty of cars for sale, from vans, trucks, sedan cars, luxury cars, sports cars or stationwagons, SUV, MPV, hatchback, to COE cars & OPC cars. You can also buy from a car auction, look up car loans, financial services, low mileage cars, car brands, carpark rates & car insurance. Find buy used rush, rush Singapore, used rush Singapore, used vehicles Singapore or even buy used rush Singapore. We have new car dealers comprising parallel importers, authorised car dealers, and used car dealers on our site. Find new car price lists, new car launches and new car promotions. Visit our partner sites for job openings for Singapore jobs, real estate, mover, car performance parts, car discussion, forum discussion, commercial vehicle leasing & COE results.

sgCarMart is the number one car classifieds for parallel import cars, Toyota, Honda, Nissan, Mitsubishi & BMW. There are plenty of cars for sale, from vans, trucks, sedan cars, luxury cars, sports cars or stationwagons, SUV, MPV, hatchback, to COE cars & OPC cars. You can also buy from a car auction, look up car loans, financial services, low mileage cars, car brands, carpark rates & car insurance. Find buy used rush, rush Singapore, used rush Singapore, used vehicles Singapore or even buy used rush Singapore. We have new car dealers comprising parallel importers, authorised car dealers, and used car dealers on our site. Find new car price lists, new car launches and new car promotions. Visit our partner sites for job openings for Singapore jobs, real estate, mover, car performance parts, car discussion, forum discussion, commercial vehicle leasing & COE results.

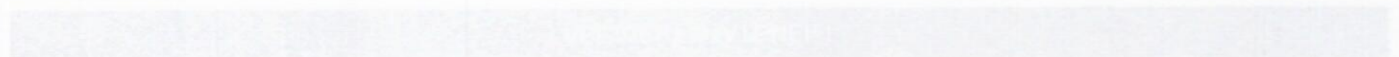

sgCarMart is the number one car classifieds for parallel import cars, Toyota, Honda, Nissan, Mitsubishi & BMW. There are plenty of cars for sale, from vans, trucks, sedan cars, luxury cars, sports cars or stationwagons, SUV, MPV, hatchback, to COE cars & OPC cars. You can also buy from a car auction, look up car loans, financial services, low mileage cars, car brands, carpark rates & car insurance. Find buy used rush, rush Singapore, used rush Singapore, used vehicles Singapore or even buy used rush Singapore. We have new car dealers comprising parallel importers, authorised car dealers, and used car dealers on our site. Find new car price lists, new car launches and new car promotions. Visit our partner sites for job openings for Singapore jobs, real estate, mover, car performance parts, car discussion, forum discussion, commercial vehicle leasing & COE results.



sgCarMart is the number one car classifieds for parallel import cars, Toyota, Honda, Nissan, Mitsubishi & BMW. There are plenty of cars for sale, from vans, trucks, sedan cars, luxury cars, sports cars or stationwagons, SUV, MPV, hatchback, to COE cars & OPC cars. You can also buy from a car auction, look up car loans, financial services, low mileage cars, car brands, carpark rates & car insurance. Find buy used rush, rush Singapore, used rush Singapore, used vehicles Singapore or even buy used rush Singapore. We have new car dealers comprising parallel importers, authorised car dealers, and used car dealers on our site. Find new car price lists, new car launches and new car promotions. Visit our partner sites for job openings for Singapore jobs, real estate, mover, car performance parts, car discussion, forum discussion, commercial vehicle leasing & COE results.

SHORTLISTED HISTORY
Compare