

# SINGAPORE ACCIDENT STATEMENT

## IMPORTANT NOTICE

1. Please report correctly the details of the accident to speed up the claims process.
2. This Form must be completed by the Policyholder and/or the Authorised Driver
3. Information provided must be as truthful and accurate as possible. Any wilful misrepresentation or withholding of material facts may allow insurance companies to repudiate policy liability.
4. The issue and acceptance of this Form by insurance companies is not an admission of policy liability on the part of the insurance companies.
5. **Any false reporting may be referred to the Police for investigation.**
6. This report will be forwarded by the insurers of the GIA Records Management Centre established by the General Insurance Association of Singapore (GIA) for archiving and that copies of this report will, for a fee, be made available upon application by interested parties.
7. By the lodgement of this report to the insurers, you hereby consent to the archiving of this report at the centre and to copies of the report being made available aforesaid.

## ACCIDENT STATEMENT

Date of Submission ..... 22/06/2021 17:12 (SGT)  
Date of Accident ..... 22/06/2021 14:10 (SGT)  
Exact Location of Accident ..... Lor 1 Toa Payoh, Singapore  
Additional Location Information ..... Blk 130 carpark  
Country/State of Loss ..... Singapore

## DETAILS OF OWN VEHICLE

Vehicle Registration Number ..... GBH2557G

### INSURED/POLICYHOLDER

Is company? ..... Yes  
Name Of Registered Owner ..... Hanny Express Enterprise  
Company Reg No ..... 53063553D  
Email Address ..... aaronhanny@gmail.com  
Mobile Phone No ..... (Phone) +65-93393606  
Alternative Phone No ..... +65-93393606

### VEHICLE PARTICULARS

Manufacturer ..... Toyota  
Model ..... Liteace  
Variant ..... -  
Exact purpose for which vehicle was being used at time of accident ..... Employment  
Are you claiming under your own insurance policy for repair to your vehicle? ..... No - Reporting only  
Vehicle Category ..... Commercial vehicle  
Transmission ..... Auto  
CC ..... 1495

### INSURANCE COMPANY

Name of Insurance Company ..... China Taiping Insurance (Singapore) Pte. Ltd.  
Type of Coverage ..... Comprehensive  
Fleet Policy ..... No  
Policy Number ..... DMCVSNW00034332101  
Cover Note Number ..... -

### DRIVER

Name of Driver ..... Chew Boon Chay  
NRIC No ..... S0178118I

Date Of Birth .....	24/10/1950
Occupation .....	Outdoor
Date Of Driving Pass .....	15/03/1973
Driving experience .....	48 YEARS AND 3 MONTHS
Gender .....	Male
Mobile Number .....	(Phone) +65-96170451
Alt. Phone Number .....	-
Email Address .....	tmttoh@gmail.com
Address .....	Blk 130B Lorong 1 Toa Payoh #07-518
Address complement .....	-
Postcode .....	312130
Is the driver the policyholder? .....	No
If No, Relationship of the Driver with the Insured .....	Employee
Does Driver Own Other Vehicles? .....	No
Vehicle Registration Number of Other Vehicle Owned by Driver .....	-
Insurance Company of Other Vehicle Owned by Driver .....	-

#### GENERAL INFORMATION OF THE ACCIDENT

Type of Accident .....	Side Swipe
Weather Conditions .....	Clear
Road Surface .....	Dry

#### OTHER INFORMATION

Was any foreign vehicle involved in the accident? .....	No
Number of vehicles involved in the accident .....	2
Was anybody injured in the Accident? .....	No
Was any injured conveyed to hospital by ambulance? .....	-
Was any other vehicle or property damaged? .....	Yes
Number of Passengers (Including Driver) .....	1
Has the driver been approached by unknown person(s) soliciting/offering accident claims assistance? .....	No

#### DETAILS OF POLICE ACTION

Was the accident reported to the police? .....	No
Was notice of intended Prosecution given? .....	No
If yes, against whom? .....	-

#### CIRCUMSTANCES OF ACCIDENT

Please refer to sketch plan

#### ATTACHMENT(S)

Are accident photos available for attachment? .....	Yes
Was there any video captured by Car Camera? .....	No
Was there any audio recorded? .....	No

#### DETAILS OF OTHER VEHICLE PROPERTY 1

Vehicle Registration Number .....	SKQ2682Z
Vehicle Manufacturer .....	Toyota
Vehicle Model .....	-
Vehicle Variant .....	-
Vehicle Colour .....	-
Vehicle Category .....	Private car
Name of Driver .....	Karen
NRIC No .....	S1684639B
Contact Number .....	-
Address .....	-

Address complement ..... -  
Postcode ..... -  
Insurance Company Name ..... -  
Nature Of Damage ..... -  
Details of property damaged in accident ..... -  
No. Of Passenger (Including Driver) ..... -

**SKETCH PLAN****IMPORTANT NOTICE**

1. Please report correctly the details of the accident to speed up the claims process.
2. This Form must be completed by the Policyholder and/or the Authorised Driver.
3. Information provided must be as truthful and accurate as possible. Any wilful misrepresentation or withholding of material facts may allow insurance companies to repudiate policy liability.
4. The issue and acceptance of this Form by insurance companies is not an admission of policy liability on the part of the insurance companies.
5. Any false reporting may be referred to the Police for investigation.
6. The report will be forwarded by the insurers of the GIA Records Management Centre established by the General Insurance Association of Singapore (GIA) for archiving and that copies of this report will for a fee be made available upon application by interested parties.
7. By the lodgement of this report to the insurers, you hereby consent to the archiving of this report at the centre and to copies of the report being made available aforesaid.
8. **Consent under the Personal Data Protection Act (PDPA)**

I understand, acknowledge, agree and consent that:

(a) My insurer, my workshop and the General Insurance Association of Singapore ("GIA") may/are permitted to collect, use, disclose and/or process my personal data/personal information set out in this [form] and any other personal information provided by me or possessed by my insurer (collectively the "Personal Information") and disclose and transfer such Personal Information to all insurer(s) who have insured vehicle(s) involved in this accident (all insurer(s) who have insured vehicle(s) involved in this accident shall be collectively referred to as the "Insurers"), the Insurers' lawyers/law firms, the Monetary Authority of Singapore and any relevant government agency/authority (such as the police), for the purpose(s) of:

(i) processing, handling and/or dealing with my claims including the settlement of the claims and any necessary investigations relating to the claims;

(ii) investigating the accident and/or my claims;

(iii) carrying out and/or dealing with my instructions or responding to any enquiries by me;

(iv) administering my claims (including the mailing of correspondence, statements, invoices, reports or notices to me, which could involve disclosure of certain personal data about me to bring about delivery of the same as well as on the external cover of envelopes/mail packages); and/or

(v) complying with applicable law in administering, processing, handling and/or dealing with my claims.

(collectively the "Purposes")

(b) all insurer(s) who have insured vehicle(s) involved in this accident and the Insurers' lawyers/law firms, may/are permitted to collect, use, disclose and/or process my Personal Information for one or more of the above Purposes; and

(c) my Personal Information may/can be disclosed by any of the Insurers and/or GIA to their third party service providers or agents (including their lawyers/law firms), which may be sited outside of Singapore, for one or more of the above Purposes.

**HANNY EXPRESS ENTERPRISE**

636C Senja Road #19-341

Singapore 673636

Mobile: 9339 3606

Email: aaronhanny@gmail.com

Policyholder's Signature / Date & Time

Driver's Signature (If driver is not the policyholder) / Date & Time

Witnessed by Reporting Centre Personnel

**Angie Soh**

**Sketch Plan**

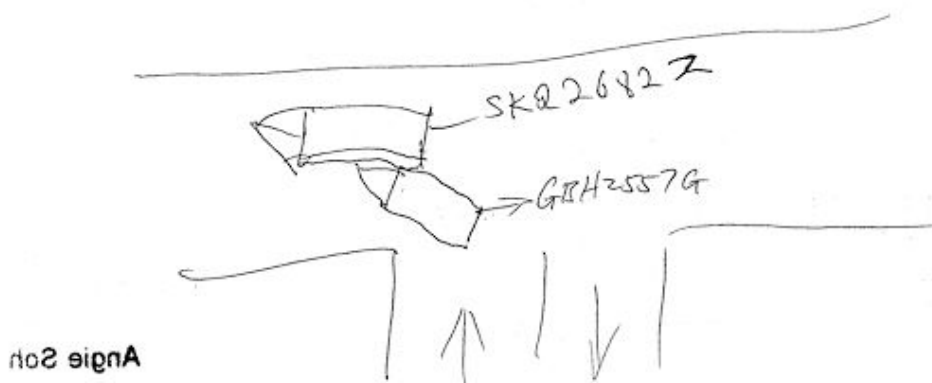



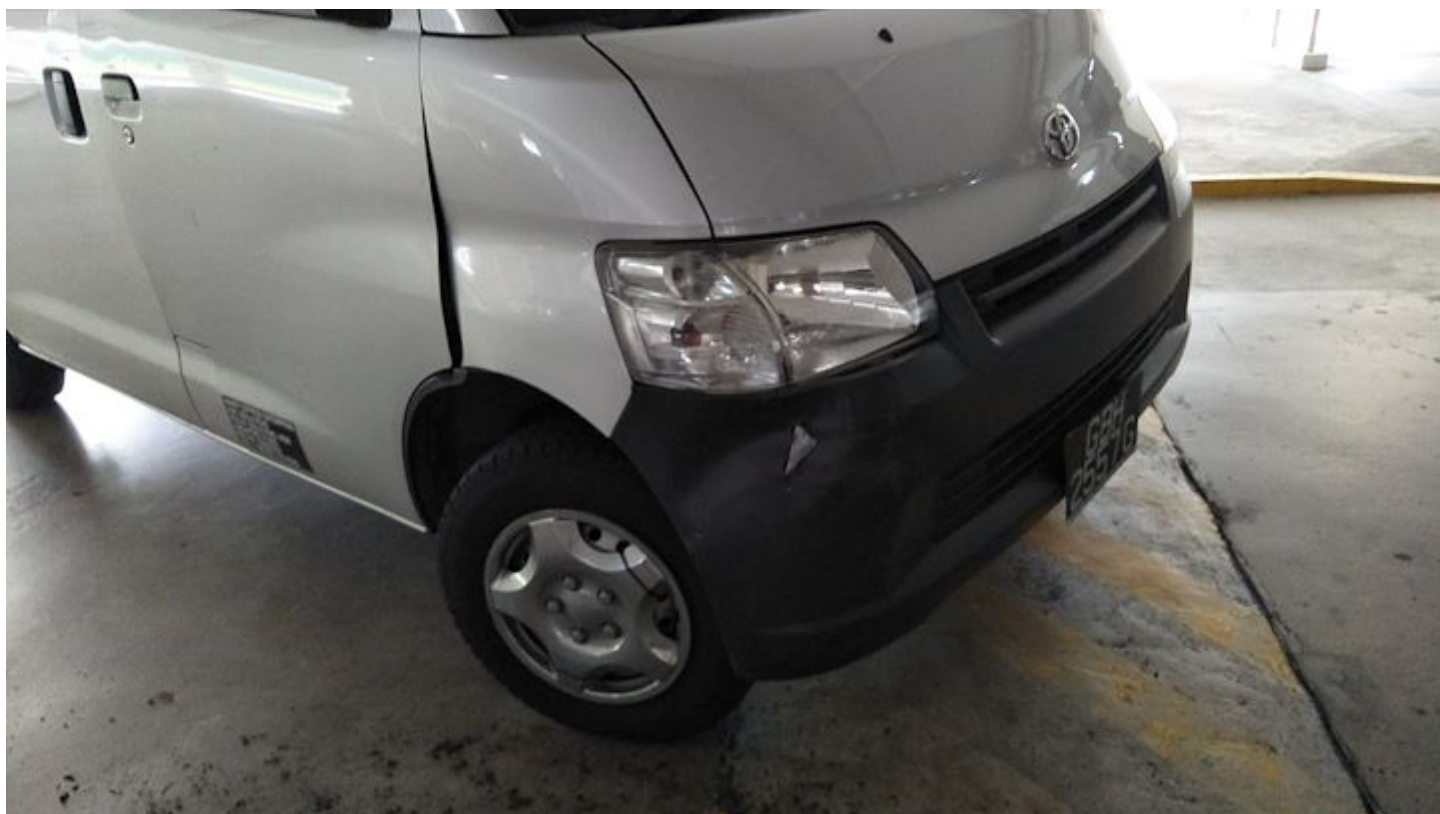













**IMPORTANT NOTE:** Please submit the completed Addendum form to the same Accident Reporting Centre with whom you submitted the Original Report.

### ADDENDUM

**(A) PARTICULARS OF PERSON MAKING THE AMENDMENTS:**

Original Report No: SL03216M0007 Vehicle Registration No: GBH2557 G  
 Name (as shown in NRIC): CHEW BOON CHAY NRIC/FIN/Passport No: S01781181  
 (\*Vehicle Driver/Vehicle Owner) (\*) Please delete as appropriate  
 Address: \_\_\_\_\_ Singapore ( )  
 Contact (Tel): \_\_\_\_\_ Mobile No.: 96170451  
 Email Address: \_\_\_\_\_  
 Date of Accident: 22/06/2021 Time of Accident: 2.10 PM  
 Place of Accident: LORONG 1 TOA PAYOH BLK 130 CARPARK  
 Insurance Company: CHINA TAIPING INSURANCE (S) PTE LTD

**(B) ADDITIONAL INFORMATION /AMENDMENTS:**

I have made a report on the above-mentioned accident and would like to include additional information or make the following amendments:

Vehicle photos re-uploaded.

\_\_\_\_\_  
 \_\_\_\_\_  
 \_\_\_\_\_  
 \_\_\_\_\_  
 \_\_\_\_\_  
 \_\_\_\_\_  
 \_\_\_\_\_  
 \_\_\_\_\_

\_\_\_\_\_  
 Policyholder / Driver's Signature  
 Date:

  
 Reporting Centre Personnel's Signature  
 Name: Angie Soh  
 NRIC/FIN No.: \_\_\_\_\_  
 Date: 22 JUN 2021

STANDARD INSURANCE FORM



中国太平保险(新加坡)有限公司  
CHINA TAIPING INSURANCE (SINGAPORE) PTE. LTD.

Motor Commercial

MZ301/C

R SN

AN0257A

Cov. Type: C

**CERTIFICATE OF INSURANCE**

Motor Vehicles (Third-Party Risks and Compensation) Act (Chapter 189)  
Motor Vehicles (Third-Party Risks and Compensation) Rules, 1960  
Road Transport Act, 1987 (Malaysia)  
Motor Vehicles (Third-Party Risks) Rules, 1959 (Malaysia)

CERTIFICATE No.	DMCVSNW00034332101	Engine No.: 3S2DGG4846 Cha. No.: S402M0068670
1. Index Mark and Registration Number of Vehicle	GBH2557G	AUTOSAFE *****
2. Name of Policy Holder	HANNY EXPRESS ENTERPRISE	
3. Effective date of the Commencement of Insurance for the purposes of the Regulations, Ordinance or Enactment	09/04/2021 (00:00:00)	Excess Sect I. S\$600.00 EX ON WINDSCREEN S\$100.00
4. Date of Expiry of Insurance	08/04/2022	
5. Persons or Classes of Persons entitled to drive* (1) Whilst the vehicle is being used in connection with the Policyholder's business Any person provided he is in the Policyholder's employ and is driving on their order or with their permission. (2) Whilst the vehicle is being used for social, domestic or pleasure purposes Any person who is driving on the Policyholder's order or with their permission. Provided that the person driving is permitted in accordance with the licensing or other laws or regulations to drive the Motor Vehicle or has been so permitted and is not disqualified by order of a Court of Law or by reason of any enactment or regulation in that behalf from driving the Motor Vehicle.		
6. Limitations as to use:* (1) Use in connection with the Policyholder's business. (2) Use for the carriage of passengers (other than for hire or reward) in connection with the Policyholder's business. (3) Use for social, domestic or pleasure purposes. The Policy does not cover (1) Use for racing, pace-making, reliability trial or speed-testing. (2) Use whilst drawing a trailer except the towing of any one disabled mechanically propelled vehicle. (3) Use for the carriage of passengers for hire or reward.		
* Limitations rendered inoperative by Section 6 of the Motor Vehicles (Third-Party Risks and Compensation) Act (Chapter 189) and Section 95 of the Road Transport Act 1987 (Malaysia), are not to be included under these headings.		

**I/We hereby Certify** that the policy to which this Certificate relates is issued in accordance with the provisions of the Motor Vehicles (Third-Party Risks and Compensation) Act (Chapter 189) and Part IV of the Road Transport Act, 1987 (Malaysia).

Please see reverse

For CHINA TAIPING INSURANCE (SINGAPORE) PTE. LTD.

Issued By: TEO CHEK KWONG  
Authorised Officer

Authorised Signatory

China Taiping Insurance (Singapore) Pte. Ltd. (Co. Reg. No. 200208384E)  
3 Anson Road #16-00 Springleaf Tower Singapore 079909

☎ 6389 6111

☎ 6222 1033

🌐 www.sg.cntaiping.com