

# SINGAPORE ACCIDENT STATEMENT

## IMPORTANT NOTICE

1. Please report correctly the details of the accident to speed up the claims process.
2. This Form must be completed by the Policyholder and/or the Authorised Driver
3. Information provided must be as truthful and accurate as possible. Any wilful misrepresentation or withholding of material facts may allow insurance companies to repudiate policy liability.
4. The issue and acceptance of this Form by insurance companies is not an admission of policy liability on the part of the insurance companies.
5. **Any false reporting may be referred to the Police for investigation.**
6. This report will be forwarded by the insurers of the GIA Records Management Centre established by the General Insurance Association of Singapore (GIA) for archiving and that copies of this report will, for a fee, be made available upon application by interested parties.
7. By the lodgement of this report to the insurers, you hereby consent to the archiving of this report at the centre and to copies of the report being made available aforesaid.

## ACCIDENT STATEMENT

Date of Submission .....	24/06/2021 14:25 (SGT)
Date of Accident .....	23/06/2021 14:55 (SGT)
Exact Location of Accident .....	20 Orchard Rd, Singapore 238830
Additional Location Information .....	Before Handy Road
Country/State of Loss .....	Singapore

## DETAILS OF OWN VEHICLE

Vehicle Registration Number .....	SLJ3584S
-----------------------------------	----------

### INSURED/POLICYHOLDER

Is company? .....	No
Name Of Registered Owner .....	TAN SWEE SENG
NRIC No .....	S1313877Z
Email Address .....	tansweeseng58@gmail.com
Mobile Phone No .....	(Phone) +65-96753825
Alternative Phone No .....	+65-96753825

### VEHICLE PARTICULARS

Manufacturer .....	Honda
Model .....	HRV
Variant .....	-
Exact purpose for which vehicle was being used at time of accident .....	Private hire
Are you claiming under your own insurance policy for repair to your vehicle? .....	No - Claiming third party
Vehicle Category .....	Private hire
Transmission .....	Auto
CC .....	1496

### INSURANCE COMPANY

Name of Insurance Company .....	Tokio Marine Insurance Singapore Ltd
Type of Coverage .....	Comprehensive
Fleet Policy .....	No
Policy Number .....	21-MM000315-R00
Cover Note Number .....	-

### DRIVER

Name of Driver .....	TAN SWEE SENG
NRIC No .....	S1313877Z

Date Of Birth .....	16/04/1958
Occupation .....	Outdoor
Date Of Driving Pass .....	20/05/1981
Driving experience .....	40 YEARS AND 1 MONTH
Gender .....	Male
Mobile Number .....	(Phone) +65-96753825
Alt. Phone Number .....	+65-96753825
Email Address .....	tansweeseng58@gmail.com
Address .....	Blk 189A Rivervale Drive
Address complement .....	#15-1018
Postcode .....	5411189
Is the driver the policyholder? .....	Yes
If No, Relationship of the Driver with the Insured .....	-
Does Driver Own Other Vehicles? .....	No
Vehicle Registration Number of Other Vehicle Owned by Driver .....	-
Insurance Company of Other Vehicle Owned by Driver .....	-

#### GENERAL INFORMATION OF THE ACCIDENT

Type of Accident .....	Collision - Head to Rear
Weather Conditions .....	Clear
Road Surface .....	Dry

#### OTHER INFORMATION

Was any foreign vehicle involved in the accident? .....	No
Number of vehicles involved in the accident .....	2
Was anybody injured in the Accident? .....	Yes
Was any injured conveyed to hospital by ambulance? .....	No
Was any other vehicle or property damaged? .....	Yes
Number of Passengers (Including Driver) .....	2
Has the driver been approached by unknown person(s) soliciting/offering accident claims assistance? .....	No

#### PASSENGER 1

Name .....	Shahajhan Hussain
Gender .....	Male

#### DETAILS OF POLICE ACTION

Was the accident reported to the police? .....	Yes
Police Station Name .....	Tanglin Division Headquarters
Police Station Phone No .....	(Phone) +65-18003910000
Alt. Police Station Phone No .....	(Fax) +65-63964900
Police Station Address .....	21 Kampong Java Road Singapore 228892
Was notice of intended Prosecution given? .....	No
If yes, against whom? .....	-

#### CIRCUMSTANCES OF ACCIDENT

As per attached sketch plan & police report, E/20210623/7022 (Tanglin Division HQ)

#### ATTACHMENT(S)

Are accident photos available for attachment? .....	Yes
Was there any video captured by Car Camera? .....	No
Was there any audio recorded? .....	No

#### DETAILS OF OTHER VEHICLE PROPERTY 1

Vehicle Registration Number .....	SME9018K
Vehicle Manufacturer .....	-

Vehicle Model .....	-
Vehicle Variant .....	-
Vehicle Colour .....	-
Vehicle Category .....	Private car
Name of Driver .....	-
Contact Number .....	-
Address .....	-
Address complement .....	-
Postcode .....	-
Insurance Company Name .....	-
Nature Of Damage .....	-
Details of property damaged in accident .....	-
No. Of Passenger (Including Driver) .....	-

## INJURED PERSONS DETAILS

### INJURED 1

Name of injured person .....	Tan Swee Seng
Address .....	-
Address Complement .....	-
Post Code .....	-
Approximate Age Years Old .....	-
Injuries Sustained .....	Neck, back & shoulders
Injured person in which vehicle? .....	SLJ3584S
Were seat belts worn? .....	Yes
Was this injured conveyed to hospital by ambulance? .....	No

## SKETCH PLAN

## IMPORTANT NOTICE

1. Please report correctly the details of the accident to speed up the claims process.
2. This Form must be completed by the Policyholder and/or the Authorised Driver.
3. Information provided must be as truthful and accurate as possible. Any wilful misrepresentation or withholding of material facts may allow insurance companies to repudiate policy liability.
4. The issue and acceptance of this Form by insurance companies is not an admission of policy liability on the part of the insurance companies.
5. Any false reporting may be referred to the Police for investigation.
6. The report will be forwarded by the insurers of the GIA Records Management Centre established by the General Insurance Association of Singapore (GIA) for archiving and that copies of this report will for a fee be made available upon application by interested parties.
7. By the lodgement of this report to the insurers, you hereby consent to the archiving of this report at the centre and to copies of the report being made available aforesaid.
8. **Consent under the Personal Data Protection Act (PDPA)**

I understand, acknowledge, agree and consent that:

(a) My insurer, my workshop and the General Insurance Association of Singapore ("GIA") may/are permitted to collect, use, disclose and/or process my personal data/personal information set out in this [form] and any other personal information provided by me or possessed by my insurer (collectively the "Personal Information") and disclose and transfer such Personal Information to all insurer(s) who have insured vehicle(s) involved in this accident (all insurer(s) who have insured vehicle(s) involved in this accident shall be collectively referred to as the "Insurers"), the Insurers' lawyers/law firms, the Monetary Authority of Singapore and any relevant government agency/authority (such as the police), for the purpose(s) of:

- (i) processing, handling and/or dealing with my claims including the settlement of the claims and any necessary investigations relating to the claims;
  - (ii) investigating the accident and/or my claims;
  - (iii) carrying out and/or dealing with my instructions or responding to any enquiries by me;
  - (iv) administering my claims (including the mailing of correspondence, statements, invoices, reports or notices to me, which could involve disclosure of certain personal data about me to bring about delivery of the same as well as on the external cover of envelopes/mail packages); and/or
  - (v) complying with applicable law in administering, processing, handling and/or dealing with my claims.
- (collectively the "Purposes")

(b) all insurer(s) who have insured vehicle(s) involved in this accident and the Insurers' lawyers/law firms, may/are permitted to collect, use, disclose and/or process my Personal Information for one or more of the above Purposes; and

(c) my Personal Information may/can be disclosed by any of the Insurers and/or GIA to their third party service providers or agents (including their lawyers/law firms), which may be sited outside of Singapore, for one or more of the above Purposes.

Policyholder's Signature / Date & Time

Driver's Signature (if driver is not the policyholder) / Date & Time

24 JUN 2021

Witnessed by Reporting Centre Personnel

Sketch Plan

Orchard Rd before Handy Rd

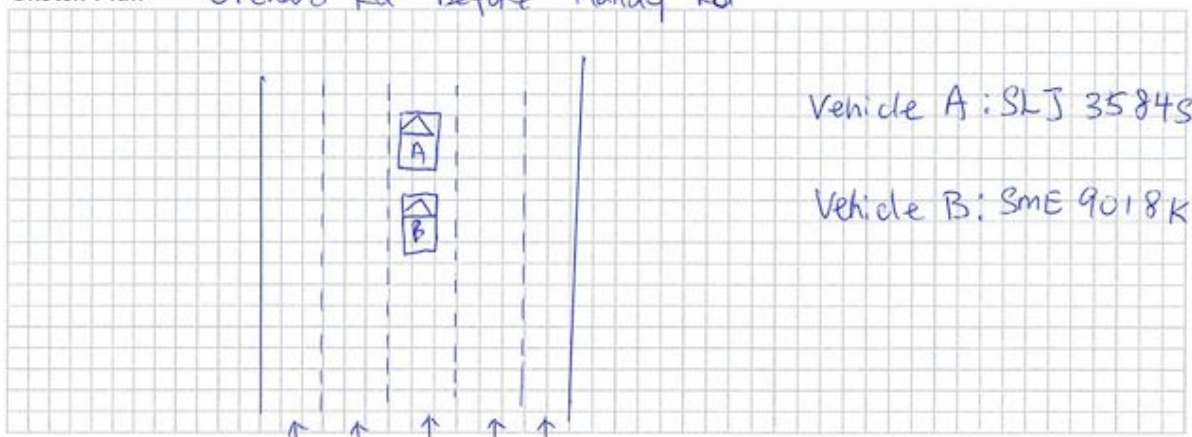

## Describe Circumstances of the Accident

On the stated date and time I vehicle A was travelling straight on the stated venue. As the front vehicle stopped, I gradually follow suit. Suddenly vehicle B came from behind and hit onto my vehicle's rear portion.

## Declaration

We declare the foregoing particulars are true in every respect.



Policyholder's Signature / Date & Time



Driver's Signature (If driver is not the policyholder) / Date & Time



Witnessed by Reporting Centre Personnel

24 JUN 2021





































**SINGAPORE  
POLICE FORCE**



E/20210623/7022

1 of 1

**POLICE REPORT (NP299)**

Report No. E/20210623/7022

Police Station Of Origin  
Tanglin Division HQ  
21 Kampong Java Road SINGAPORE  
228892  
Tel No:1800-3910000

Date/Time Report Made 23/06/2021 18:20	Vide Report No.	Station Diary No.
Name Of Informant TAN SWEE SENG	Address 189A RIVERVALE DRIVE #15-1018 SINGAPORE 541189	
ID Type / ID No. NRIC NO / S1313877Z	Contact No. Home/Office: Mobile: 96753825	
Nationality SINGAPORE CITIZEN	Email Address TANSWEESENG58@GMAIL.COM	
Occupation PHV driver	Sex Male	Age 63
Institution/School Name	Date of Birth 16/04/1958	Race Chinese
Date/Time Of Incident 23/06/2021 14:55	Location Of Incident ORCHARD ROAD	

**Brief details.**

On the stated date and time I vehicle SLJ3584S was travelling along the stated venue, as the vehicle in front stopped, I gradually follow suit. Suddenly vehicle SME9018K came from behind and hit onto my vehicle's rear portion. The impact was great and I suffered pain on my neck and shoulders. I then proceeded to intemedical kovan clinic to seek treatment and was given 5days MC.

Signature Of Officer Recording The Report: Not applicable	Signature Of Informant: The identity of the person making this report has been authenticated by Singpass. No signature is required.
Signature Of Interpreter: Not applicable	Date/Time: 23/06/2021 18:20
Officer In-Charge Of Case:	Classification Of Case:
Authentication Stamp	





## Tokio Marine Insurance Singapore Ltd.

(Company Reg. No.: 192300014M) (GST Reg No.: M2-0000023-4)  
 20 McCallum Street #09-01 Tokio Marine Centre Singapore 069046  
 T: (65) 6221 6111 F: (65) 6221 4355 / (65) 6224 0895 E: tmsis@tokiomarine.com.sg W: www.tokiomarine.com

A member of the  
Tokio Marine Group



TOKIO MARINE  
INSURANCE GROUP  
FORM MX1 H

## Certificate of Insurance

MOTOR VEHICLES (THIRD-PARTY RISKS AND COMPENSATION) ACT (CHAPTER 189)  
 MOTOR VEHICLES (THIRD-PARTY RISKS AND COMPENSATION) RULES, 1960  
 ROAD TRANSPORT ACT, 1987 (MALAYSIA)  
 MOTOR VEHICLES (THIRD-PARTY RISKS) RULES, 1959 (MALAYSIA)

Policy No.: 21-MM000315-R00 (Private Motor Car)

- |  |                  |                                |
|--|------------------|--------------------------------|
| 1. Index Mark and Registration Number of Vehicle                               | SLJ3584S         | Chassis No.: JHMRU1810GX201088 |
| 2. Name of Policyholder  | MR TAN SWEE SENG |                                |
| 3. Effective date of the Commencement of Insurance for the purposes of the Act | 26/04/2021       |                                |
| 4. Date of Expiry of Insurance   | 25/04/2022       |                                |

## 5. Persons or Class of Persons entitled to drive\*

The Policyholder

Any person who is driving on the Policyholder's order or with their permission.

\* Provided that the Person driving is permitted in accordance with the licensing or other laws or regulations to drive the Motor Vehicle or has been so permitted and is not disqualified by order of a Court of Law or by reason of any enactment or regulation in that behalf from driving the Motor Vehicle. And provided further that the Motor Vehicle is registered under the Road Traffic Act and its registration under the Road Traffic Act has not been cancelled at the time of the accident loss or damage.

## 6. Limitations as to use\*

Use for the carriage of passengers or goods in connection with the Policyholder's business or the hirer's business.

Use for social domestic and pleasure purpose and business purposes of the Policyholder or of any person to whom the vehicle is hired.

The Policy does not cover:-

- 1) Use for racing, pace-making, reliability trial or speed-testing.
- 2) Use whilst drawing a trailer except the towing (other than for reward) of any one disabled mechanically propelled vehicle.
- 3) Use for the carriage of passengers for hire or reward by any person except for private hire services
- 4) Use for hire or reward except for (3) and rental by the Policyholder.

\* Limitations rendered inoperative by Section 8 of the Motor Vehicles (Third-Party Risks and Compensation) Act (Chapter 189) and Section 95 of the Road Transport Act, 1987 (Malaysia), are not to be included under these headings.

We hereby certify that the Policy to which this Certificate relates is issued in accordance with the provision of the Motor Vehicles (Third-Party Risks and Compensation) Act (Chapter 189) and Part IV of the Road Transport Act, 1987 (Malaysia).

Please refer to the Policy Schedule for full details, terms and conditions of the insurance.

**IMPORTANT NOTICE**

This Certificate is not transferable. During its currency, if the insurance is cancelled for whatsoever reason, you must return the Certificate to Tokio Marine Insurance Singapore Ltd. within 7 days thereof or, if the Certificate has been lost or destroyed, you must make a statutory declaration to that effect. Failure to comply with this duty is an offence under Motor Vehicle (Third-Party Risks and Compensation) Act (Chapter 189).

**ADDITIONAL INFORMATION**

Account: 2316DDA

Insurance Plan:	Comprehensive Approved Workshop Plan		
Limit for total loss or theft:	Prevailing Market Value		
Policy Excess:	Own Damage Claims	SGD 2,000	
	Excess-Third Party (Sect II)	SGD 2,000	
	Young/Inexperienced Driver	SGD 3,500	(In Addition To Own Damage Claims Excess)
	Windscreen Excess	SGD 100	
Financial Interest:	OCBC BANK LIMITED		

User Name: Tay Pui Leng Katherine -

Printed 22/04/2021