

REC BY: Thuvam

REF: CS3/AI621007003/VVFS

**AGI ASSIGNMENT**

From: \_\_\_\_\_ Date: \_\_\_\_\_  
 Estimated Cost: \_\_\_\_\_  
OD/TP/WS/TP RES/OD RES/EVA/INV/MV  
 To Inspect Vehicle No: \_\_\_\_\_  
 at Workshop m/s \_\_\_\_\_  
 of \_\_\_\_\_  
 Insured: Sdm 944P  
 Policy No. \_\_\_\_\_  
 Claims No. C10010589/KY  
 Sum Insured: \_\_\_\_\_ Excess: \_\_\_\_\_  
 (Client's Record)  
 Make of Veh: \_\_\_\_\_

(Policy Condition)

Remark: The veh had commenced its repair at the time of inspection.

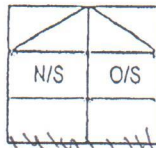

Bal. or Market Value: 8/k  
 IDAC Accident Report: \_\_\_\_\_ Consistent? : Yes or No  
 GIA / PR Seen: \_\_\_\_\_ Consistent? : Yes or No  
 Est. Repairs: 56 days Res.: Yes or No  
 Lum Sum: \_\_\_\_\_ % 3 Val.: Yes or No

CA / REV / REP. / 24 HRS

Date: \_\_\_\_\_ Person Contacted: \_\_\_\_\_

Vehicle: IN / OUT

Veh No: SMV10295 Yr Regn: 16/9/20  
 Type: M.Car / M.Cycle / Bus / Van / Lorry / Taxi / Prime Mover /  
 Truck / Trailer or  
 Make: Honda Shuttle 1.50 c.c 1496  
 Colour: grey A/C: \_\_\_\_\_ Insured / Std / NI / NA  
 Sp.Reading: 22422 T/Radio: Insured / Std / NI / NA  
 Eng/No: \_\_\_\_\_  
 C/No: GK8262542  
 Gen. Cond: Good / Fair / Poor / Burnt  
 Steering: In order / Jammed / Leaked / Burnt or  
 Brake: In order / Jammed / Leaked / Burnt or  
 Modi: NII / S/RIm / STD A/RIm or  
 Tyre Size: F: 185/60R15  
 R: 185/60R15  
 BS / DUN / EXNOVA / GY / FS / LIZA / MIC / OHTSU / PIR / SUMI /  
 TOYO / YOKO or  
 Front: \_\_\_\_\_ Rear: \_\_\_\_\_  
 R/Bal. 6 mm R/Bal. 6 mm  
 L/Bal. 6 mm L/Bal. 6 mm  
 D.O.A. 20/6/21 D.O.I. 24/6/21 1600  
 Survey held at Chit group w/s  
 Des. of Damages: Frt / Rear / O/S / N/S / U/C / Rooftop or  
 The U/C / Chassis frame / Body Structure affected due to collision.

Date / Time	Action / Instruction
	MV: <u>8/k</u>
	rebat: <u>43674</u>
	NV: <u>37326</u>
	<u>Cor range \$9,000 - \$5,000</u>
	resurvey on <u>25/6/21</u> <u>1430</u>
<b>29/6/21</b>	<b>Submit PRS, repair range \$4,000-\$5,000</b>

Date/Time, File Pass to? ☐ : Prel. Report  
☐ : Final Report  
 Date/Time, File Return to?

Days Of Repair: 6  
 Resurvey No. of Trlp: \_\_\_\_\_

29/6/21-Typist

Report Form: **PRS**

Unit: 544 / 131

Add Fee: ☐ : Site Insp (\$)  
☐ : Interview (\$)  
☐ : Tech. Inv (\$)  
☐ : Wset end (\$)

Survey Fee:	
Transportation:	
S + RS: \$	
Fuel:	
Other:	
Total:	

> Back to OneMotoring

## Enquire PARF/COE Rebate for Registered Vehicle

Vehicle Owner Particulars	
Owner ID Type:	Singapore NRIC
Owner ID:	322H
Vehicle Details	
Vehicle No.:	SMV1029S
Vehicle to be Exported:	No
Intended Deregistration Date:	28 Jun 2021
Vehicle Make:	HONDA
Vehicle Model:	SHUTTLE 1.5G CVT SENSING
Primary Colour:	Grey
Manufacturing Year:	2019
Engine No.:	L15B6022993
Chassis No.:	GK82102542
Maximum Power Output:	95.0 kW (127 bhp)
Open Market Value:	\$21,303.00
Original Registration Date:	16 Sep 2020
First Registration Date:	16 Sep 2020
Transfer Count:	0
Actual ARF Paid:	\$11,825.00
Intended PARF Rebate Details	
PARF Eligibility:	Yes
PARF Eligibility Expiry Date:	15 Sep 2030
PARF Rebate Amount:	\$8,868.00
Intended COE Rebate Details	
COE Expiry Date:	15 Sep 2030
COE Category:	A - Car up to 1600cc & 97kW (130bhp)
COE Period(Years):	10
QP Paid:	\$37,766.00
COE Rebate Amount:	\$34,806.00
Total Rebate Amount:	\$43,674.00

The information contained herein is correct as at 28 Jun 2021

OK

9415 3m / 111m

Att = 5912.5

clp: 8130

12

= 677.5 / 678

~~677.5~~ x 111 = 75258  
678

75258 + 5912.5 = 81170.5

= 81k

81k - 43674 = 37326



## Honda Shuttle 1.5A G Honda Sensing Used Vehicle List (14 vehicles)

Car Model	Price	Depreciation	Reg Date	Eng Cap	Mileage	Company	Availability
<b>Honda Shuttle 1.5A G Honda Sensing</b>	<b>\$84,800</b>	<b>\$8,700 /yr</b>	<b>14-Aug-2020</b>	<b>1,496 cc</b>	<b>13,905 km</b>	<b>Lake View Credit Pte Ltd</b>	<b>Available</b>
Elegant Pearl White Shuttle 1.5A (Highest "G" Grade With Honda Sensing), Made In Japan! Genuine Low Mileage Done 13905km! Serviced Timely With Booklet Proof, Totally Like New. 1 Owner, Road Tax Till A...							
Office No. - 67499895 Jason - 97643266   Mr How - 97279995   Alvin - 97914451							
<b>Honda Shuttle 1.5A G Honda Sensing</b>	<b>\$79,800</b>	<b>\$8,530 /yr</b>	<b>19-Mar-2020</b>	<b>1,496 cc</b>	<b>14,500 km</b>	<b>Ka-Hup Vehicles Trading</b>	<b>Available</b>
Why Wait For New Car When You Can Instantly Get One Like New Car Condition. Genuine Low Mileage Done Of 14500KM Only. We Provide Flexible Downpayment For Your Needs With Our Bank/In-house Financing. C...							
Office No. - 67415939 DJ Lim - 82333664   Jayden Goh - 84486699   Alex Teo - 92233133   Enzo Yew - 81688211							
<b>Honda Shuttle 1.5A G Honda Sensing</b>	<b>\$74,988</b>	<b>\$8,130 /yr</b>	<b>21-Jan-2020</b>	<b>1,496 cc</b>	<b>900 km</b>	<b>SG Car Choice Pte Ltd</b>	<b>Available</b>
Excellent Condition Unit With Low Mileage Clocked. Comes With 4 x Free Servicing, Premium Solar Film, In-Car Camera (Front And Rear), And More. Flexible Financing Scheme With High Trade In Available. ...							
Office No. - 63974080 Marcus - 88581850   Shawn - 94237274   Dave - 87509448							
<b>Honda Shuttle 1.5A G Honda Sensing</b>	<b>\$86,800</b>	<b>\$8,680 /yr</b>	<b>28-Sep-2020</b>	<b>1,496 cc</b>	<b>679 km</b>	<b>The Car Regency Pte Ltd</b>	<b>Available</b>
High Spec With LED Headlamp, New Facelift, 8 Airbags, Almost New, With Warranty, Reliable And Outstanding Car, Low Maintenance Cost, PHV 100% 10 Years Loan Available.							
Office No. - 64549896 Peter - 98330548   Joe - 91832460   Dominic - 82457482   Angeline - 90708710							
<b>Honda Shuttle 1.5A G Honda Sensing</b>	<b>\$85,800</b>	<b>\$9,130 /yr</b>	<b>19-Mar-2020</b>	<b>1,496 cc</b>	<b>6,000 km</b>	<b>GD Carz Trading Pte Ltd</b>	<b>Available</b>
Flexible Monthly Installment, Brand New Condition, Warranty Provided, Contact Our Sales Staff Now!							
Office No. - 64049355 Jay - 97810867   Steven - 90097159							
<b>Honda Shuttle 1.5A G Honda Sensing</b>	<b>\$93,938</b>	<b>\$10,200 /yr</b>	<b>23-Mar-2020</b>	<b>1,496 cc</b>	<b>11 km</b>	<b>VINCAR Pte Ltd</b>	<b>Available</b>
Affordable And Flexible Monthly Installment, Do Not Miss This Beautiful Unit, Flawless And Excellent Condition, Warranty Provided, Contact Our Sales Staff Now!							
Office No. - 67491119 Tony Goh - 82008200   Eddie Chua - 96812112   Julian Lee - 93881937   Samuel Tan - 91187755							
<b>Honda Shuttle 1.5A G Honda Sensing</b>	<b>\$89,880</b>	<b>\$8,990 /yr</b>	<b>12-Oct-2020</b>	<b>1,496 cc</b>	<b>8,000 km</b>	<b>Car Times Automobile Pte Ltd</b>	<b>Available</b>
As Good As New, Facelift Unit With Exclusive Car Times 10 Years Warranty Till The End Of The Coe For Pre-Owned Cars. 100% Loan Available. STA Evaluation Welcomed. Please Call Our Friendly Sales Consul...							
Office No. - 69445111 Alvin - 98239585   Mandy - 90024921   Pearl Goh - 93201003   Edward - 92353412							
<b>Honda Shuttle 1.5A G Honda Sensing</b>	<b>\$91,988</b>	<b>\$9,670 /yr</b>	<b>09-Jul-2020</b>	<b>1,496 cc</b>	<b>11 km</b>	<b>VINCAR Pte Ltd</b>	<b>Available</b>
Warranty Included, High And Flexible Loan Available, Trade In Welcome, Call Now For More Information.							
Office No. - 67491119 Calvin Tay - 97598311   Eddie Chua - 96812112   Tony Goh - 82008200   Julian Lee - 93881937							
<b>Honda Shuttle 1.5A G Honda Sensing</b>	<b>\$81,800</b>	<b>\$8,720 /yr</b>	<b>04-Apr-2020</b>	<b>1,496 cc</b>	<b>7,585 km</b>	<b>1axis</b>	<b>Available</b>
Full Ins Available, Owner Upgrade Brembo Brake Kit. 1 Owner Only! Excellent Pristine Like New Condition Assured! Very Fuel Efficient Yet Powerful Sports Compact V5500! Guaranteed Accident-Free With...							
Office No. - - Kervin Chia - 88113768   Jack - 84306433   Catherine Lee - 90019707   Malcom Chia - 96876257							

<b>Honda Shuttle 1.5A G Honda Sensing</b>	<b>\$83,888</b>	<b>\$8,790 /yr</b>	<b>10-Nov-2020</b>	<b>1,496 cc</b>	<b>8,977 km</b>	<b>Carro</b>	<b>Available</b>
---	-----------------	--------------------	--------------------	-----------------	-----------------	--------------	------------------

Metaculously Maintained With 150 Point Inspection Done! \$0 Admin Fees For Bank Loans And \$0 Down Payment, Full In-house Loans Available! Excellent Car With Plenty Spacious Interior, Stylish Exterior.

Office No. - 67146652  
Carro - 91824761

<b>Honda Shuttle 1.5A G Honda Sensing</b>	<b>\$89,900</b>	<b>\$8,810 /yr</b>	<b>06-Feb-2020</b>	<b>1,496 cc</b>	<b>51,000 km</b>	<b>SG Car Consign Pte Ltd</b>	<b>Available</b>
---	-----------------	--------------------	--------------------	-----------------	------------------	-------------------------------	------------------

Best Value For Your Money! Direct Owner's Very Beautiful Grey Honda Shuttle 1.5G CVT Sensing. Well Maintained, Service Regularly And Well Taken Care By Owner. Original Condition, Genuine Mileage And W...

Office No. - 61000200  
Andy Tay - 94891030 | John Khoo - 98322455

<b>Honda Shuttle 1.5A G Honda Sensing</b>	<b>\$82,500</b>	<b>\$8,580 /yr</b>	<b>26-Jun-2020</b>	<b>1,496 cc</b>	<b>16,000 km</b>	<b>Carsdotcom Pte Ltd</b>	<b>Available</b>
---	-----------------	--------------------	--------------------	-----------------	------------------	---------------------------	------------------

Black Shiny Color!! Owner Well Taken Care Interior And Exterior By Owner! Trade-In And Flexible Loan Available. Call Us Now, Viewing By Appointment Only.

Office No. - 65703149  
Sharon - 82992362 | Pauline - 96211963 | Elijah - 91052663

<b>Honda Shuttle 1.5A G Honda Sensing</b>	<b>\$80,889</b>	<b>\$8,370 /yr</b>	<b>29-Oct-2020</b>	<b>1,496 cc</b>	<b>5,021 km</b>	<b>Autocars Premium Pte Ltd</b>	<b>Available</b>
---	-----------------	--------------------	--------------------	-----------------	-----------------	---------------------------------	------------------

Management Unit New Units Also Available.1 Owner Exotic Grey, Almost Brand New, Honda Sensing Model With Cruise Radar And Lane Keeping Assistance, With 3 Year/100,000km Any Workshop/STA Inspection. Hi...

Office No. - 67345595  
Alan - 88865545 | John - 88698573 | Vincent - 86878558

<b>Honda Shuttle 1.5A G Honda Sensing</b>	<b>\$86,800</b>	<b>\$9,030 /yr</b>	<b>29-Jun-2020</b>	<b>1,496 cc</b>	<b>7,212 km</b>	<b>1axis</b>	<b>Available</b>
---	-----------------	--------------------	--------------------	-----------------	-----------------	--------------	------------------

Facelift Model! Full Loan Available, Affordable And Flexible Monthly Installment, Do Not Miss This Beautiful Unit, Flawless And Excellent Condition, Warranty Provided - Contact Our Sales Staff Now!

Office No. - -  
Kelvin Chua - 83113768 | Catherine Lee - 90019707 | Jack - 84306433 | Malcom Chia - 96876257

sgCarMart is the number one car classifieds for parallel import cars, Toyota, Honda, Nissan, Mitsubishi & BMW. There are plenty of cars for sale, even for COE cars, SUV cars, vans, trucks, hybrid cars, sports cars or stationwagons. You can also buy from a car auction, look up car loans, financial services, low mileage cars, car brands, carpark rates & car insurance. We have new car dealers comprising parallel importers, authorised car dealers, and used car dealers on our site. Find a car, view car price lists, new car launches and new car promotions, and also motoring advice, car reviews & car news on the latest models. Find the right Rental car for you - get short term rental, long term lease, private hire cars, wedding cars to cars for p-plate probation drivers. Visit our partner sites for job openings for Singapore jobs, real estate, mover, car performance parts, car discussion, forum discussion, commercial vehicle leasing & COE results.

© 2004-2021 sgCarMart. All rights reserved.



## SINGAPORE ACCIDENT STATEMENT

### IMPORTANT NOTICE

1. Please report correctly the details of the accident to speed up the claims process.
2. This Form must be completed by the Policyholder and/or the Authorised Driver
3. Information provided must be as truthful and accurate as possible. Any wilful misrepresentation or withholding of material facts may allow insurance companies to repudiate policy liability.
4. The issue and acceptance of this Form by insurance companies is not an admission of policy liability on the part of the insurance companies.
5. **Any false reporting may be referred to the Police for investigation.**
6. This report will be forwarded by the insurers of the GIA Records Management Centre established by the General Insurance Association of Singapore (GIA) for archiving and that copies of this report will, for a fee, be made available upon application by interested parties.
7. By the lodgement of this report to the insurers, you hereby consent to the archiving of this report at the centre and to copies of the report being made available aforesaid.

### ACCIDENT STATEMENT

Date of Submission	21/06/2021 17:10 (SGT)
Date of Accident	20/06/2021 11:15 (SGT)
Exact Location of Accident	Singapore
Additional Location Information	JURONG WEST AVE 1 T-JUNCTION OF COPORATION ROAD
Country/State of Loss	Singapore

### DETAILS OF OWN VEHICLE

Vehicle Registration Number	SMV1029S
INSURED/POLICYHOLDER	
Is company?	No
Name Of Registered Owner	IMMRAN BIN ISHAK
NRIC No	SXXXX322H
Email Address	skycity1818@gmail.com
Mobile Phone No	(Phone) +65-84481478
Alternative Phone No	(Home) +65-84481478

### VEHICLE PARTICULARS

Manufacturer	Honda
Model	Shuttle
Variant	-
Exact purpose for which vehicle was being used at time of accident	Private use
Are you claiming under your own insurance policy for repair to your vehicle?	No - Claiming third party
Vehicle Category	Private hire
Transmission	Auto
CC	1496

### INSURANCE COMPANY

Name of Insurance Company	Liberty Insurance Pte Ltd
Type of Coverage	Comprehensive
Fleet Policy	No
Policy Number	SD20V11065/VPL/R00
Cover Note Number	-

### DRIVER

Name of Driver	IMMRAN BIN ISHAK
NRIC No	SXXXX322H





Date Of Birth	28/06/1976
Occupation	Outdoor
Date Of Driving Pass	19/05/2004
Driving experience	17 YEARS AND 1 MONTH
Gender	Male
Mobile Number	(Phone) +65-84481478
Alt. Phone Number	(Home) +65-84481478
Email Address	skycity1818@gmail.com
Address	BLK 814 JURONG WEST ST 81 #05-202
Address complement	-
Postcode	640814
Is the driver the policyholder?	Yes
If No, Relationship of the Driver with the Insured	-
Does Driver Own Other Vehicles?	No
Vehicle Registration Number of Other Vehicle Owned by Driver	-
Insurance Company of Other Vehicle Owned by Driver	-

#### GENERAL INFORMATION OF THE ACCIDENT

Type of Accident	Collision - Head to Rear
Weather Conditions	Clear
Road Surface	Dry

#### OTHER INFORMATION

Was any foreign vehicle involved in the accident?	No
Number of vehicles involved in the accident	2
Was anybody injured in the Accident?	Yes
Was any injured conveyed to hospital by ambulance?	No
Was any other material or property damaged?	Yes
Number of Passengers (Including Driver)	1
Has the driver been approached by unknown person(s) soliciting/offering accident claims assistance?	No

#### DETAILS OF POLICE ACTION

Was the accident reported to the police?	Yes
Police Station Name	Cairnhill Neighbourhood Police Post
Police Station Phone No	(Phone) +65-18002968999
Police Station Address	Blk 9 Gloucester Road #01-03 Singapore 210009
Was notice of intended Prosecution given?	No
If yes, against whom?	-

#### CIRCUMSTANCES OF ACCIDENT

#### REFER TO ATTACHED

#### ATTACHMENT(S)

Are accident photos available for attachment?	Yes
Was there any video captured by Car Camera?	No
Was there any audio recorded?	No

#### DETAILS OF OTHER VEHICLE PROPERTY 1

Vehicle Registration Number	SDM9449P
Vehicle Manufacturer	-
Vehicle Model	-
Vehicle Variant	-
Vehicle Colour	-
Vehicle Category	Private car
Name of Driver	MARK YEO

Contact Number	(Phone) +65-90101045
Address	-
Address complement	-
Postcode	-
Insurance Company Name	-
Nature Of Damage	-
Details of property damaged in accident	-
No. Of Passenger (Including Driver)	-

#### INJURED PERSONS DETAILS

##### INJURED 1

Name of injured person	IMMRAN BIN ISHAK
Address	-
Address Complement	-
Post Code	-
Approximate Age Years Old	-
Injuries Sustained	-
Injured person in which vehicle?	SMV1029S
Were seat belts worn?	Yes
Was this injured conveyed to hospital by ambulance?	No

# SKETCH PLAN

## IMPORTANT NOTICE

1. Please report correctly the details of the accident to speed up the claims process.
2. This Form must be completed by the Policyholder and/or the Authorised Driver.
3. Information provided must be as truthful and accurate as possible. Any willful misrepresentation or withholding of material facts may allow insurance companies to repudiate policy liability.
4. The issue and acceptance of this Form by insurance companies is not an admission of policy liability on the part of the insurance companies.
5. Any false reporting may be referred to the Police for investigation.
6. The report will be forwarded by the insurers of the GIA Records Management Centre established by the General Insurance Association of Singapore (GIA) for archiving and that copies of this report will for a fee be made available upon application by interested parties.
7. By the lodgement of this report to the insurers, you hereby consent to the archiving of this report at the centre and to copies of the report being made available if needed.
8. Consent under the Personal Data Protection Act (PDPA)  
I understand, acknowledge, agree and consent that:
  - (a) My insurer, my workshop and the General Insurance Association of Singapore ("GIA") may/are permitted to collect, use, disclose ~~and/or process~~ my personal data/personal information put out in this [form] and any other personal information provided by me or possessed by my insurer (collectively the "Personal Information") and disclose and transfer such Personal Information to all insurer(s) who have insured vehicle(s) involved in this accident (all insurer(s) who have insured vehicle(s) involved in this accident shall be collectively referred to as the "Insurers"), the Insurers' lawyers/law firms, the Monetary Authority of Singapore and any relevant government agency/authority (such as the police), for the purpose(s) of:
    - (i) processing, handling and/or dealing with my claims including the settlement of the claims and any necessary investigations relating to the claims;
    - (ii) investigating the accident and/or my claims;
    - (iii) carrying out and/or dealing with my instructions or responding to any enquiries by me;
    - (iv) administering my claims (including the mailing of correspondence, statements, invoices, reports or notices to me, which could involve disclosure of certain personal data about me to bring about delivery of the same as well as on the external cover of envelopes/mail packages); and/or
    - (v) complying with applicable law in administering, processing, handling and/or dealing with my claims (collectively the "Purposes")
  - (b) all insurer(s) who have insured vehicle(s) involved in this accident and the Insurers' lawyers/law firms, may/are permitted to collect, use, disclose and/or process my Personal Information for one or more of the above Purposes; and
  - (c) my Personal Information may/can be disclosed by any of the Insurers and/or GIA to their third party service providers or agents (including their lawyers/law firms), which may be sited outside of Singapore, for one or more of the above Purposes.

Policyholder's Signature / Date & Time: X [Signature]  
 Driver's Signature (if driver is not the policyholder) / Date & Time: X [Signature]  
 Witnessed by Reporting Centre Personnel: S. H. [Signature]

## Sketch Plan

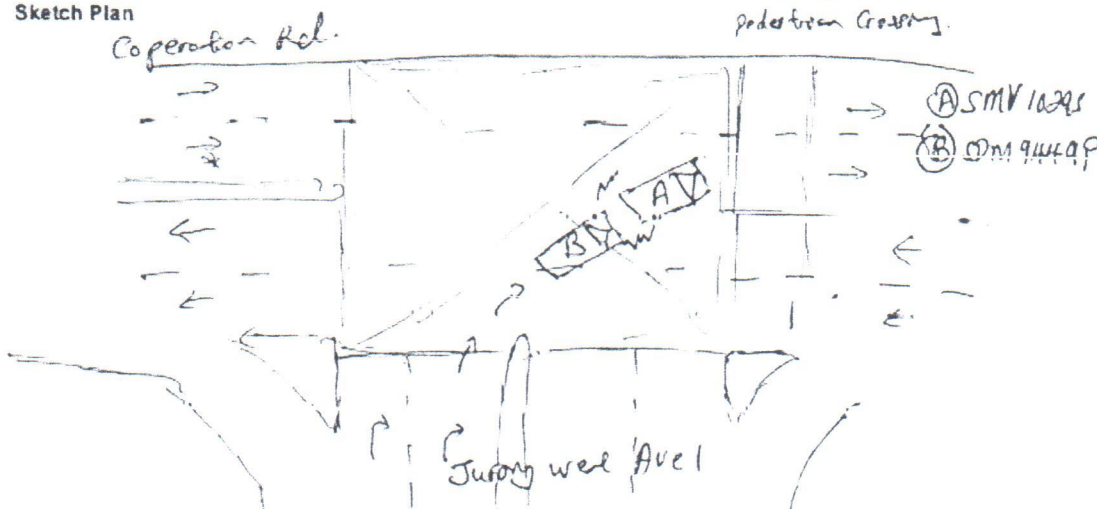



Describe Circumstances of the Accident

*Refer to police report A1 T/2021 0621 / 20412*

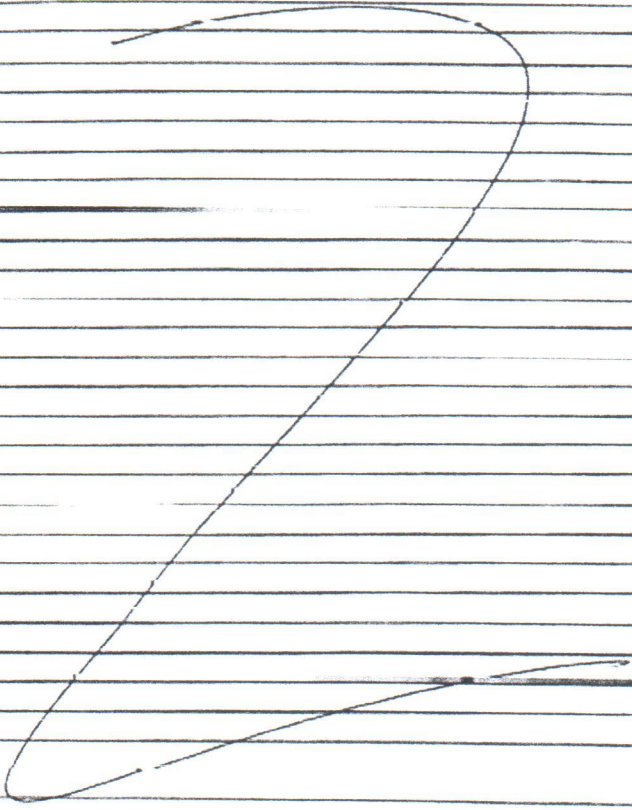

Declaration

Who declare the foregoing particulars are true in every respect.

*X. Poulis*  
Policyholder's Signature / Date & Time

*X. Poulis*  
Driver's Signature (If driver is not the policyholder) / Date & Time

*SHUGA*  
Witnessed by Reporting Centre Personnel



CON (CON)

(1) Bent (2) Dented (3) Distorted (4) Cracked (5) Cut (6) Scratched  
(7) Deformed (8) Shipped (9) Buckled (10) Broken (11) Necessary  
(12) Missing (13) Turn (14) Unconfirmed (15) Not Working

## MOTORCAR (Rear)

ACTION (AC)

(1) Replace (✓) (2) Repair (✓) (3) Check (✓)  
(4) Not Confirmed (NC)

Aug 2007

### Rear Portion

NAC	INC	Item	CON	AC	Qty
1137	993626	Rear Number Plate			
1138	993627	Rear Number Plate Base			
1139	993630	Rear Number Plate Garnish			
1140	993632	Rear Number Plate Lamp			
1141	992958	Rear Bumper	dis	✓	
1142	993085	Rear Bumper Upper			
1143	993017	Rear Bumper Lower			
1144	993054	Rear Bumper Side			
1145	993103	Rear Bumper Tow Cover			
1146	992341	Rear Bumper Clips	br	✓	
1147	992976	Rear Bumper Bracket	br	✓	
1148	993068	Rear Bumper Side Retainer			
1149	993045	Rear Bumper Reinforcement			
1150	992970	Rear Bumper Beam			
1151	993077	Rear Bumper Sponge	cut	✓	
1152	992999	Rear Bumper Damper			
1153	993040	Rear Bumper Protector			
1154	993036	Rear Bumper Pad			
1155	993026	Rear Bumper Moulding			
1156	993044	Rear Bumper Reflector			
1157	993023	Rear Bumper Lower Spoiler			
1158	994023	Reverse Sensor	DM	✓	
1159	993327	Rear End Panel	OT	✓	
1160	993339	Rear End Panel Top Garnish	CRA	✓	
1161	993333	Rear End Panel Inner Trim			
1162	990333	Boot Compartment Inner Trim			
1163	993851	Rear LH Taillamp			
1164	993853	Rear LH Taillamp Garnish			
1165	993859	Rear LH Taillamp Panel			
1166	995116	Rear RH Taillamp	CRA	✓	
1167	993853	Rear RH Taillamp Garnish			
1168	993859	Rear RH Taillamp Panel			
1169	993554	Rear Apron Panel			
1170	992895	Bootlid			
1171	991328	Bootlid Emblem			
1172	990356	Bootlid Handle			
1173	995250	Bootlid Moulding			
1174	990376	Bootlid Reflector			
1175	995222	Bootlid Lamp LH			
1176	992899	Bootlid Lamp RH			
1177	995243	Bootlid Lock			
1178	990377	Bootlid Rubber			
1179	990382	Bootlid Hinge			
1180	993877	Bootlid Spoiler			
1181	994543	Tailgate	DT	✓	
1182	991328	Tailgate Emblem	NPC	✓	
1183	994643	Tailgate Outer Handle			
1184	994640	Tailgate Moulding			
1185	994545	Tailgate Garnish	CRA	✓	
1186	994648	Tailgate Reflector	CRA	✓	
1187	994549	Tailgate Lamp	CRA	✓	
1188	994646	Tailgate Protector			
1189	994676	Tailgate Wiper Arm			
1190	994677	Tailgate Wiper Blade			
1191	994679	Tailgate Wiper Nozzle			
1192	994555	Tailgate Wiper Motor			
1193	994602	Tailgate Glass			
1194	994606	Tailgate Glass Rubber	DD	✓	
1195	994604	Tailgate Glass Moulding	NPC	✓	
1196	994607	Tailgate Glass Sealant	NPC	✓	
1197	994629	Tailgate Lock			
1198	994651	Tailgate Rubber	DD	✓	
1199	994611	Tailgate Hinge			
1200	994594	Tailgate Damper			
1201	994613	Tailgate Inner Board			

Vehicle No: SMV10295

NAC	INC	Item	CON	AC	Qty
1202	993784	Spare Tyre Board			
1203	994328	Spare Tyre Panel			
1204	995065	Spare Tyre			
1205	994326	Spare Tyre Lock Screw			
1206	993787	Spare Tyre Cover			
1207	995323	Triangle Breakdown Sign			
1208	990507	CD Changer Assy			
1209	990164	Antenna			
1210	990534	Centre Exhaust Pipe Assy			
1211	990532	Centre Exhaust Mounting			
1212	993364	Rear Exhaust Pipe			
1213	993357	Rear Exhaust Chrome Pipe			
1214	993361	Rear Exhaust Mounting			
1215	993358	Rear Exhaust Heat Shield			
1216	995223	Rear LH Chassis Member			
1217	993165	Rear RH Chassis Member			
1218	993436	Rear LH Fender			
1219	993449	Rear LH Fender Protector			
1220	993420	Rear LH Fender Inner Panel			
1221	993431	Rear LH Fender Inner Trim			
1222	993415	Rear LH Fender Inner Garnish			
1223	993425	Rear LH Fender Inner Shield			
1224	993621	Rear LH Mudflap			
1225	993933	Rear LH Wheel Rim			
1226	994025	Rear LH Rim Cover			
1227	995065	Rear LH Tyre			
1228	993456	Rear RH Fender			
1229	993450	Rear RH Fender Protector			
1230	993420	Rear RH Fender Inner Panel			
1231	993431	Rear RH Fender Inner Trim			
1232	993415	Rear RH Fender Inner Garnish			
1233	993425	Rear RH Fender Inner Shield			
1234	993622	Rear RH Mudflap			
1235	993934	Rear RH Wheel Rim			
1236	994025	Rear RH Rim Cover			
1237	995065	Rear RH Tyre			
1238	995162	Rear Fender Extension Panel LH			
1239	993401	Rear Fender Extension Panel RH			
1240	993430	Rear Fender Inner Top Garnish			
1241	993673	Rear Fender 1/4 Glass			
1242	993452	Rear Fender 1/4 Glass Rubber			
1243	993453	Rear Fender 1/4 Glass Sealant			
1244	993949	Rear Windscreen Glass			
1245	993976	Rear Windscreen Rubber			
1246	993961	Rear Windscreen Moulding			
1247	993955	Rear Windscreen Sealant			
1248	994729	Third Brake Light			
1249	993385	Rear Fender Air Grille	BT	✓	RH
1250	992167	Fuel Lid			
1251	992168	Fuel Neck			
1252	992179	Fuel Tank			
1253	992184	Fuel Tank Bracket			
1254	992191	Fuel Tank Float			
1136	990247	Sticker			

No of Items:

1617

Assessor:

Thuan