



JusEquity Law Corporation

ADVOCATES & SOLICITORS • COMMISSIONER FOR OATHS

133 New Bridge Road #10-03, Chinatown Point, Singapore 059413

Telephone: (65) 6536 9339, Fax: (65) 6536 5368

Email: claims@juseq.com.sg

website: www.juseq.com.sg

Our Ref: JEQ/210076/0221/ JEM (tk)

Your Ref:

22 March 2021

WITHOUT PREJUDICE

AXA Insurance Singapore Pte Ltd

8 Shenton Way #27-01

Singapore 068811

BY EMAIL

GOH HOCK CHAI

34 CHENG SOON GARDEN

SINGAPORE 599810

BY POSTING

Dear Sirs

**PROPERTY DAMAGE CLAIM ARISING FROM ACCIDENT INVOLVING
VEHICLES SLQ9111Y & SLM411L AT UPPER BUKIT TIMAH ROAD ON
7/2/2021**

We act for the owner of motor vehicle no. SLQ9111Y, in his claim for damages as a result of the above accident.

We are instructed that on the 7 February 2021, the driver of your insured motor vehicle no. SLM411L so negligently drove, managed and controlled the said motor vehicle that he caused or permitted the same to collide into our client's vehicle.

The said collision was solely caused by the negligence of the driver of your insured motor vehicle no. SLM411L.

As a result of the said collision, our client has suffered loss and damage which are set out hereunder as follows: -

| | | | |
|---|---|----|----------|
| A | Damages | | |
| | a. Cost of repairs | \$ | 9,900.00 |
| | b. Rental charges (7 days @ \$120.00 per day) | \$ | 840.00 |
| B | Disbursements | | |
| | a. Search Fees / LTA (at this stage) | \$ | 7.49 |
| | b. Automobile Inspection Report | \$ | 718.00 |

CONFIDENTIALITY CAUTION

This message is intended only for the use of the individual or entity to whom it is addressed and contains information that is privileged and confidential. If you, the reader of this message, are not the intended recipient, you should not disseminate, distribute or copy this communication. If you have received this communication in error, please notify us immediately by telephone and return the original message to us at the above address at our expense. Thank you.

C Cost with GST (at this stage)

\$ 963.00

We enclose herewith copies of the following documents in support of our client's claim: -

- a) GIA report lodged by the driver of our client's vehicle;
- b) LTA search result for SLM411L;
- c) Rental invoice from DAWN Enterprises;
- d) Repair invoice from Jementah Motor Works;
- e) Automobile Inspection Report & Invoice from CL Appraiser Pte Ltd;
- f) Seventy-three (73) colour photographs depicting the damage to our client's motor vehicle.

Please note that if you are insured and you wish to claim under your insurance policy, you should immediately pass this letter and all enclosed documents to your insurer.

Please note that you as insurers / owner should send to us an acknowledgement of receipt of this letter within 14 days of your receipt of this letter, failing which our client will have no alternative but to commence proceedings against your insured(s) / you without further notice to you.

Please also note that if you have a counterclaim against our clients arising out of the accident, you are also required to send to us a letter giving full particulars of the counterclaim together with all relevant supporting documents within 8 weeks of your receipt of this letter.

Yours faithfully

A handwritten signature in black ink, appearing to be 'Jre' or similar, written in a cursive style.

Encl.

SINGAPORE ACCIDENT STATEMENT

IMPORTANT NOTICE

1. Please report correctly the details of the accident to speed up the claims process.
2. This Form must be completed by the Policyholder and/or the Authorised Driver
3. Information provided must be as truthful and accurate as possible. Any wilful misrepresentation or withholding of material facts may allow insurance companies to repudiate policy liability.
4. The issue and acceptance of this Form by insurance companies is not an admission of policy liability on the part of the insurance companies.
5. Any false reporting may be referred to the Police for investigation.
6. This report will be forwarded by the insurers of the GIA Records Management Centre established by the General Insurance Association of Singapore (GIA) for archiving and that copies of this report will, for a fee, be made available upon application by interested parties.
7. By the lodgement of this report to the insurers, you hereby consent to the archiving of this report at the centre and to copies of the report being made available aforesaid.

ACCIDENT STATEMENT

| | |
|---------------------------------|------------------------|
| Date of Submission | 08/02/2021 16:35 (SGT) |
| Date of Accident | 07/02/2021 14:51 (SGT) |
| Exact Location of Accident | Singapore |
| Additional Location Information | UPP BT TIMAH RD |
| Country/State of Loss | Singapore |

DETAILS OF OWN VEHICLE

| | |
|-----------------------------|------------------------|
| Vehicle Registration Number | SLQ9111Y |
| INSURED/POLICYHOLDER | |
| Is company? | No |
| Name Of Registered Owner | LOW SIEW HOON |
| NRIC No | SXXXX409B |
| Email Address | SPENCERKER@HOTMAIL.COM |
| Mobile Phone No | (Phone) +65-91126165 |
| Alternative Phone No | (Office) +65-91126165 |

VEHICLE PARTICULARS

| | |
|--|---------------------------|
| Manufacturer | Toyota |
| Model | Corolla |
| Variant | - |
| Exact purpose for which vehicle was being used at time of accident | - |
| Are you claiming under your own insurance policy for repair to your vehicle? | No - Claiming third party |
| Vehicle Category | Private car |

INSURANCE COMPANY

| | |
|---------------------------|---------------|
| Name of Insurance Company | NTUC |
| Type of Coverage | Comprehensive |
| Fleet Policy | No |
| Policy Number | 5119395742 |
| Cover Note Number | - |

DRIVER

| | |
|----------------|-----------------------|
| Name of Driver | SPENCER KER CHING ANN |
| NRIC No | SXXXX357E |
| Date Of Birth | 01/01/1995 |
| Occupation | Indoor |

| | |
|--|------------------------------|
| Date Of Driving Pass | 19/09/2013 |
| Driving experience | 7 YEARS AND 5 MONTHS |
| Gender | Male |
| Mobile Number | (Phone) +65-98252555 |
| Alt. Phone Number | - |
| Email Address | SPENCERKER@HOTMAIL.COM |
| Address | B/514 HOUGANG AVE 10 #04-155 |
| Address complement | - |
| Postcode | 530514 |
| Is the driver the policyholder? | No |
| If No, Relationship of the Driver with the Insured | Child |
| Does Driver Own Other Vehicles? | No |
| Vehicle Registration Number of Other Vehicle Owned by Driver | - |
| Insurance Company of Other Vehicle Owned by Driver | - |

GENERAL INFORMATION OF THE ACCIDENT

| | |
|--------------------------|-------------------------------|
| Type of Accident | Collision - Change/cross lane |
| Weather Conditions | Clear |
| Road Surface | Dry |

OTHER INFORMATION

| | |
|---|-----|
| Was any foreign vehicle involved in the accident? | No |
| Number of vehicles involved in the accident | 2 |
| Was anybody injured in the Accident? | No |
| Was any injured conveyed to hospital by ambulance? | - |
| Was any other material or property damaged? | Yes |
| Number of Passengers (Including Driver) | 2 |
| Has the driver been approached by unknown person(s) soliciting/offering accident claims assistance? | No |

PASSENGER 1

| | |
|--------------|--------------|
| Name | LIM WAN LENG |
| Gender | Female |

DETAILS OF POLICE ACTION

| | |
|---|----|
| Was the accident reported to the police? | No |
| Was notice of intended Prosecution given? | No |
| If yes, against whom? | - |

CIRCUMSTANCES OF ACCIDENT

REFER TO ATTACHED REPORT

ATTACHMENT(S)

| | |
|---|-----|
| Are accident photos available for attachment? | Yes |
| Was there any video captured by Car Camera? | Yes |
| Was there any audio recorded? | No |

DETAILS OF OTHER VEHICLE PROPERTY 1

| | |
|-----------------------------------|-------------|
| Vehicle Registration Number | SLM411L |
| Vehicle Manufacturer | - |
| Vehicle Model | - |
| Vehicle Variant | - |
| Vehicle Colour | - |
| Vehicle Category | Private car |
| Name of Driver | - |
| Contact Number | - |

Address -
Address complement -
Postcode -
Insurance Company Name -
Nature Of Damage -
Details of property damaged in accident -
No. Of Passenger (Including Driver) -

SKETCH PLAN**IMPORTANT NOTICE**

1. Please report correctly the details of the accident to speed up the claims process.
2. This Form must be completed by the Policyholder and/or the Authorised Driver.
3. Information provided must be as truthful and accurate as possible. Any wilful misrepresentation or withholding of material facts may allow insurance companies to repudiate policy liability.
4. The issue and acceptance of this Form by insurance companies is not an admission of policy liability on the part of the insurance companies.
5. Any false reporting may be referred to the Police for investigation.
6. The report will be forwarded by the insurers of the GIA Records Management Centre established by the General Insurance Association of Singapore (GIA) for archiving and that copies of this report will for a fee be made available upon application by interested parties.
7. By the lodgement of this report to the insurers, you hereby consent to the archiving of this report at the centre and to copies of the report being made available aforesaid.
8. **Consent under the Personal Data Protection Act (PDPA)**

I understand, acknowledge, agree and consent that:

(a) My insurer, my workshop and the General Insurance Association of Singapore ("GIA") may/are permitted to collect, use, disclose and/or process my personal data/personal information set out in this [form] and any other personal information provided by me or possessed by my insurer (collectively the "Personal Information") and disclose and transfer such Personal Information to all insurer(s) who have insured vehicle(s) involved in this accident (all insurer(s) who have insured vehicle(s) involved in this accident shall be collectively referred to as the "Insurers"), the Insurers' lawyers/law firms, the Monetary Authority of Singapore and any relevant government agency/authority (such as the police), for the purpose(s) of:

(i) processing, handling and/or dealing with my claims including the settlement of the claims and any necessary investigations relating to the claims;

(ii) investigating the accident and/or my claims;

(iii) carrying out and/or dealing with my instructions or responding to any enquiries by me;

(iv) administering my claims (including the mailing of correspondence, statements, invoices, reports or notices to me, which could involve disclosure of certain personal data about me to bring about delivery of the same as well as on the external cover of envelopes/mail packages); and/or

(v) complying with applicable law in administering, processing, handling and/or dealing with my claims.

(collectively the "Purposes")

(b) all insurer(s) who have insured vehicle(s) involved in this accident and the Insurers' lawyers/law firms, may/are permitted to collect, use, disclose and/or process my Personal Information for one or more of the above Purposes; and

(c) my Personal Information may/can be disclosed by any of the Insurers and/or GIA to their third party service providers or agents (including their lawyers/law firms), which may be sited outside of Singapore, for one or more of the above Purposes.

Policyholder's Signature / Date & Time

Driver's Signature (if driver is not the policyholder) / Date & Time

Witnessed by Reporting Centre Personnel

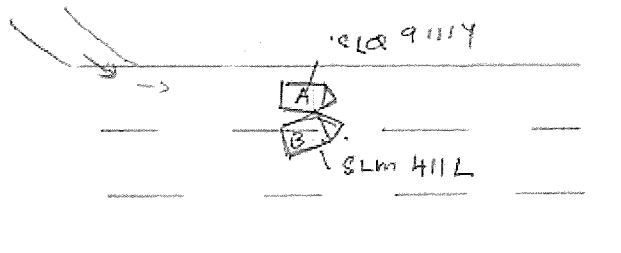
Sketch Plan

Describe Circumstances of the Accident

I was travelling along upp BT Timah, traffic was heavy & I was moving slowly. suddenly I felt an impact & realised that vehicle has cut into my lane & hit onto my right side position.

Declaration

I/We declare the foregoing particulars are true in every respect.

Policyholder's Signature / Date & Time

Driver's Signature (If driver is not the policyholder) / Date & Time

Witnessed by Reporting Centre Personnel



Enquire Vehicle Owner Details (As At 07 Feb 2021 / 14:51:00)

Vehicle Owner Details

Owner ID Type:

Singapore NRIC

Owner ID:

S0299446A

Owner Name:

GOH HOCK CHAI

Registered Address Type:

**Private Residential (Condo Apt or House) /
Shopping / Office Complexes**

Registered Block/House No.:

34

Registered Street Name:

CHENG SOON GARDEN

Registered Unit No.:

-

Registered Building Name:

-

Registered Postal Code:

599810

Vehicle Insurance Details

Vehicle No.:

SLM411L

Make Description/Model:

TOYOTA / WISH 1.8 CVT

Insurance Company Name:

AXA INSURANCE PTE LTD



Thank you

Tan Mei Ling has successfully logged out.

Your last login date and time was 08 Feb 2021, 17:20:09.

To return to ONE.MOTORING, please [click here](#)

For security reasons, please CLEAR YOUR CACHE after each session.

Session Transaction History

| S/No.  | Asset Type  | Asset ID  | Asset Owner ID  | Transaction Type  | Transaction Amount(S\$)  | Log Date/Time  |
|---|--|--|--|--|---|---|
| 1 | Vehicle | SLM411L | - | 18.19 Enquire Veh Owner Info (Others) by Law Firm | 7.49 | 08 Feb 202 |



DAWN ENTERPRISES

21 SELETAR WEST FARMWAY 1

SINGAPORE 798125

TEL: 6383 2661 FAX: 6484 2836

REG. NO. 430058/00D

No. **20472**

28/2/21

Date,

OFFICIAL RECEIPT

Received from

Spencer Koe Chong Ann

the sum of Dollars

Eight hundred forty only

being Payment Of

SMM B408 (16/2/21 - 28/2/21)

DAWN ENTERPRISES

\$ 840/-

Cash/Cheque No.



DAWN ENTERPRISES

21 Seletar West Farmway 1
Singapore 798125
Tel: 63832661 Fax: 64842836
Reg No.430058/00D

Nº 37778

RENTAL AGREEMENT

DATE

16/2/21

HIRER'S PARTICULARS

Name Spencer Ker Chiang Ann
Address 51A Hougang Ave. 10
#04-155
S 530514
9500357E
I/C or Passport No. 9500357E Country _____
Occupation _____
Date of Birth _____ Age _____
Driving Licence No. _____ Date Passed _____
Tel: (HP) _____ (Residence) _____

DRIVER'S PARTICULARS

Name _____
Address _____
I/C or Passport No. _____ Country _____
Occupation _____
Date of Birth _____ Age _____
Driving Licence No. _____ Date Passed _____
Tel: (Office) _____ (Residence) _____

IMPORTANT NOTES:

- 1 No Insurance Coverage if the driver is below 24yrs old or less than 2 years driving licence.
- 2 This vehicle is licenced to carry 2000 passengers only.
- 3 Hirer is liable to pay first \$ 2000 as excess all claims any accident plus loss of earning while damaged vehicle is under repair.
- 4 For usage to Malaysia subject to higher excess all claims of \$5,000.00 and different rental rate
- 5 Please notify our office should there be any accident involving this hired vehicle within 24 hrs
- 6 No refund will be given for vehicle returns early.
- 7 No refund will be given for petrol left in vehicle.
- 8 Hirer is liable to pay all parking fee and traffic summonses.
- 9 Vehicles to be return during office hour only.
- 10 No Service on Public Holiday and Sunday.

CHARGES

T Day at \$ 120.00 per days \$840.00
Day at \$ _____ per week
Day at \$ _____ per month

TOTAL AMOUNT

\$840.00

AMOUNT PAID

\$840.00

BALANCE DUE

Days Extension From _____ To _____

Amount Deposit (refundable) \$

SCHEDULE

MODEL

SMM 1840P

T/H/H

| Date | Time | Mileage |
|----------------|------|---------|
| <u>16/2/21</u> | | |
| <u>23/2/21</u> | | |

FROM

TO

23/2/21

I/we have read and understood the terms and conditions above and hereby agreed to abide

Hirer's Signature

Driver/Gurantor's Signature

DAWN ENTERPRISES



利 民 達 摩 多

Jementah Motor Works

Blk 14 Defu Lane 10 #01-406
Singapore 539195
H/P : 9299 6636 Fax : 6285 7054

Date of accident : 07 February 2021

Name : Low Siew Hoon

Address : C/o: Blk 14 Defu Lane 10 #01-406
Singapore 539195

Final repair cost of SLQ 9111 Y

Lump Sum Repair Costs

\$ 9,900.00

李田强

利 民 达 摩 多
JEMENTAH MOTOR WORKS
Blk 14 #01-406 Defu Lane10
Singapore 539195

Singapore Dollars : Nine Thousand And Nine Hundred Only.

CL APPRAISER PTE LTD

24 Peshurst Place, Singapore 556440
Email: clappraiser@yahoo.com Hp: 9068 8689 Fax: 6452 9783
Reg No: 201000228E

INVOICE

Low Siew Hoon
C/o: Jementah Motor Works
Blk 14 Defu Lane 10
#01-406 Singapore 539195

Invoice No. : CL/210116

Ref No. : JMW/02/2101/TP

Date : 3 March 2021

| DESCRIPTION | AMOUNT |
|--|-------------------|
| OUR SERVICE FEE CHARGES: | |
| <ul style="list-style-type: none">SURVEY INSPECTION FOR VEHICLE NO. <u>SLQ 9111 Y</u>RESURVEY INSPECTIONDIGITAL PHOTOGRAPHS SERVICES (INCLUSIVE OF STORAGE AND SUBMISSION OF DIGITAL PHOTOGRAPHS)TRANSPORTATION | |
| GRAND TOTAL | S\$ 718.00 |

E & O. E

All cheque payment should be "Crossed" and made payable to " **C L APPRAISER PTE LTD** "

We shall be grateful if you could forward our payment at your early convenience.



CL Appraiser Pte Ltd



24 Penshurst Place, Singapore 556440

Email: clappraiser@yahoo.com Hp: 9068 8689 Fax: 6452 9783

Reg No: 201000228E

VEHICLE INSPECTION REPORT

To: Low Siew Hoon
C/o: Jementah Motor Works
Blk 14 Defu Lane 10
#01-406 Singapore 539195

Date : 3 March 2021
Our ref : JMW/02/2101/TP

Accident Date : 07 February 2021
Inspection Date : 16 February 2021
Repairer Name : Jementah Motor Works
Blk 14 Defu Lane 10
#01-406 Singapore 539195

Type of Survey : Third Party

PARTICULARS OF VEHICLE

Registration No : SLQ 9111 Y
Make / Model : Toyota Corolla Altis
Chassis No : MR053REH104540929
Engine No : 1ZR536525

Year / Capacity : 2015 / 1598 cc
Colour : White
Mileage : 177769

CONDITION OF TYRES

| | Make | Size | Thread Balance | Rim |
|----------------|----------|------------|----------------|-------|
| Front Nearside | Yokohama | 205/55 R16 | 5 mm | Sport |
| Front Offside | Yokohama | 205/55 R16 | 5 mm | Sport |
| Rear Nearside | Yokohama | 205/55 R16 | 5 mm | Sport |
| Rear Offside | Yokohama | 205/55 R16 | 5 mm | Sport |

GENERAL DESCRIPTION OF DAMAGE VEHICLE

The impact damages sustained on the vehicle at the time of inspection is on the o/s portion.
(Details refer to the photographs attached)

Enclosed number of photographs: 73 copies

REMARKS

This inspection was conducted entirely on a "**WITHOUT PREJUDICE**" basis and we have not given authorization and instruction to the repairer to proceed with the repair.

RECOMMENDATIONS

We have thoroughly inspected each and every item on the estimate against the physical damage found on the vehicle and we have listed the breakdown of our finding and our recommendation.

The repairer has agreed to undertake the job at a **Lump Sum of \$9,900.00** on a contractual basis.

Under normal circumstances, the repair period would be about 9 (Nine) working days.

Vehicle Registration No.: SLQ 9111 Y

Our Ref No.: JMW/02/2101/TP

| Qty | Description | Conditions | Repairer's Estimate | Revised Amount |
|-----|-------------|------------|---------------------|----------------|
|-----|-------------|------------|---------------------|----------------|

SPARE PARTS - LIST ITEMS

| | | | | |
|--------------------------------|---------------------------------|-----------|--------------------|--------------------|
| 1 | Front o/s fender | Damage | \$ 908.70 | \$ 908.70 |
| 1 | Front o/s fender inner shield | Intact | \$ 209.10 | |
| 1 | Front o/s fender "VVT-I" emblem | Necessary | \$ 100.10 | \$ 100.10 |
| 1 | Front o/s door | Damage | \$ 1,345.60 | \$ 1,345.60 |
| 1 | Front o/s door lock | Damage | \$ 642.80 | \$ 642.80 |
| 1 | Front o/s door rubber | Necessary | \$ 248.70 | \$ 248.70 |
| 1 | Front o/s door side mirror | Damage | \$ 525.30 | \$ 525.30 |
| 1 | O/s rocker panel | Damage | \$ 785.00 | \$ 785.00 |
| 1 | Rear o/s door | Damage | \$ 1,270.80 | \$ 1,270.80 |
| 1 | Rear o/s door inner board | Damage | \$ 632.50 | \$ 632.50 |
| 1 | Rear o/s door inner lock | Damage | \$ 548.30 | \$ 548.30 |
| 1 | Rear o/s door rubber | Necessary | \$ 267.50 | \$ 267.50 |
| 1 | Rear windscreen moulding | Necessary | \$ 156.80 | \$ 156.80 |
| 1 | Rear o/s fender | Damage | \$ 1,120.70 | \$ 1,120.70 |
| | | | \$ 8,761.90 | \$ 8,552.80 |
| | | | <i>Less 25%</i> | <i>\$ 2,138.20</i> |
| Total Cost - List Items | | | \$ 6,571.43 | \$ 6,414.60 |

SPECIAL NETT ITEMS

| | | | | |
|--|-------------------------------|-----------|--------------------|--------------------|
| 1 | Front o/s tyre (Depreciation) | Damage | \$ 450.00 | \$ 225.00 |
| 1 | Front o/s wheel rim | Damage | \$ 800.00 | \$ 800.00 |
| 1 | Front o/s door black tape | Necessary | \$ 120.00 | \$ 120.00 |
| 1 | Rear o/s door black tape | Necessary | \$ 120.00 | \$ 120.00 |
| 1 | Rear windscreen sealant | Necessary | \$ 80.00 | \$ 50.00 |
| 1 | Rear o/s tyre (Depreciation) | Damage | \$ 450.00 | \$ 225.00 |
| 1 | Rear o/s wheel rim | Damage | \$ 800.00 | \$ 800.00 |
| Total Cost - Special Nett items | | | \$ 2,820.00 | \$ 2,340.00 |

Total cost of parts
\$ 9,391.43 \$ 8,754.60

Vehicle Registration No.: SLQ 9111 Y

Our Ref No.: JMW/02/2101/TP

| S/No | Description | Repairer's Estimate | Revised Amount |
|--------------------------------|-------------|---------------------|--------------------|
| Total cost of parts c/f | | \$ 9,391.43 | \$ 8,754.60 |

LABOUR

| | | | |
|---|--|-------------|-------------|
| 1 | To remove, refit, replaced damaged lamps and check up rear electrical wiring | \$ 80.00 | \$ 50.00 |
| 2 | To remove and refit inner garnishes, inner trim to assist repair. | \$ 150.00 | \$ 120.00 |
| 3 | To conduct wheel alignment. | \$ 150.00 | \$ 120.00 |
| 4 | To remove and refit rear windscreen glass. | \$ 180.00 | \$ 120.00 |
| 5 | To remove and refit doors complete fittings and replace damaged parts, transfer all fittings to new door. | \$ 700.00 | \$ 240.00 |
| 6 | To apply undercoating on repaired and replaced panel. | \$ 200.00 | \$ 150.00 |
| 7 | To provide labour charges, workmanship to dismantle above damaged parts, repair including cut and weld ; re-align body structure and damaged consistent to the accident. | \$ 1,800.00 | \$ 1,500.00 |
| 8 | To respray painting include polishing and waxing on the changed body parts, repaired portions where consistent to the accident. | \$ 1,600.00 | \$ 1,320.00 |

GRAND TOTAL

| | |
|---------------------|---------------------|
| \$ 14,251.43 | \$ 12,374.60 |
|---------------------|---------------------|

Vehicle Registration No.: SLQ 9111 Y

Our Ref No.: JMW/02/2101/TP

The repairer has agreed to undertake the repair under a Lump Sum Basis. We have further adjusted the amount to a **Lump Sum Repair Contract of : \$ 9,900.00**

By accepting to carry out the repairs on a contract lump sum basis, the repairer has the discretion to replace the damaged parts with used, reconditioned or new parts, or to repair it to a roadworthy condition.

Note: The revised estimate was made from a visual inspection. Should there be any discrepancy or unseen damage / item in this survey, kindly notified the company within seven (7) from the date hereof. Otherwise, the revised amount shall be deem to be vaild.

Disclaimer

The rates and assessment of damages as stated in this report is to be used solely for legal proceedings in relation to the surveyed vehicle and the accident in which the surveyed vehicle was involved in. The rates and assessment of damages must not be used in any circumstances for comparison with other vehicle and/or other accident in other legal proceedings.

C L APPRAISER PTE LTD



Cheong K. H
Automotive Appraiser







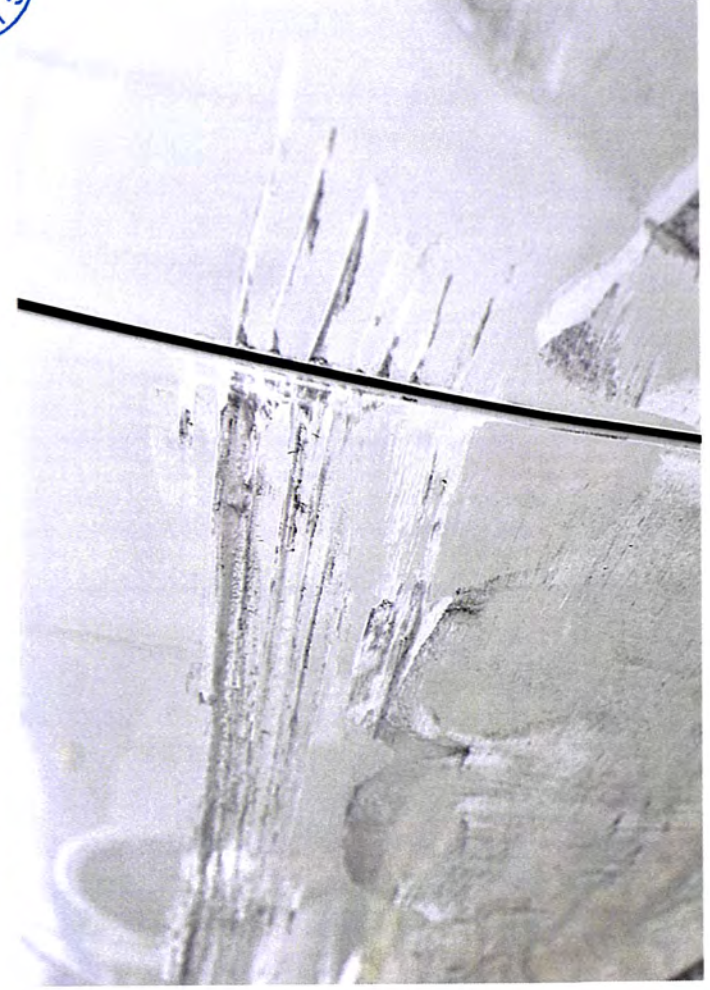

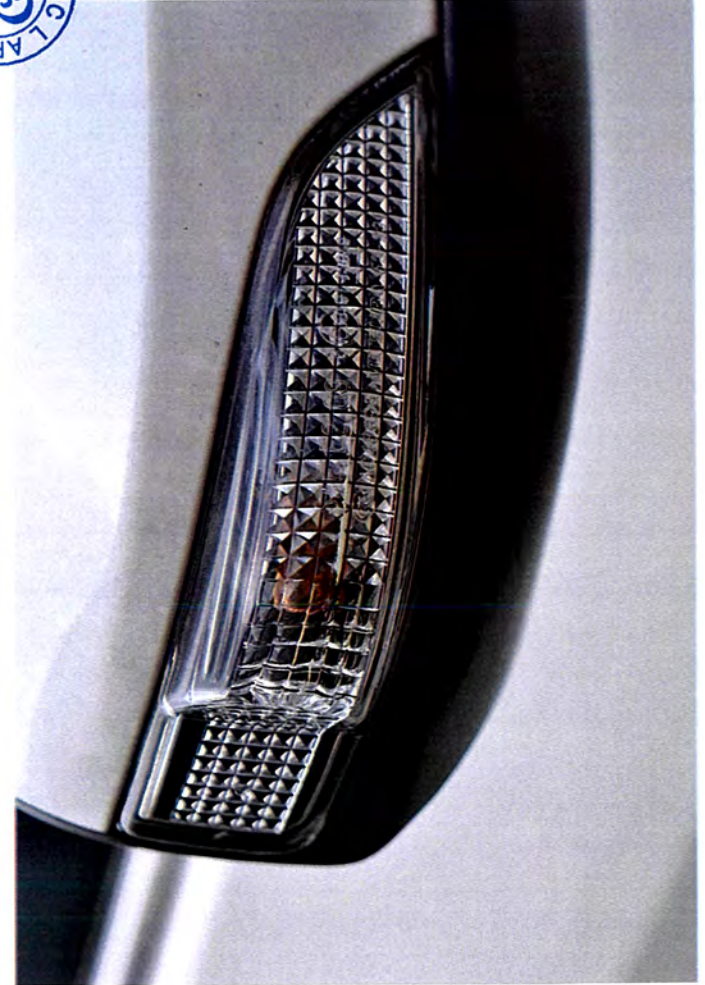
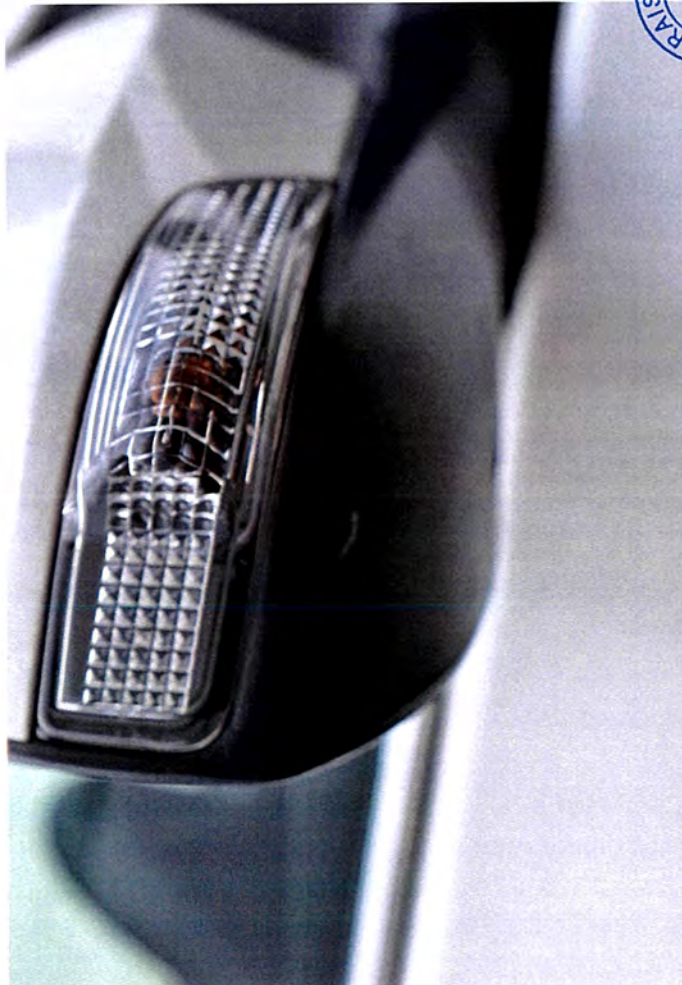

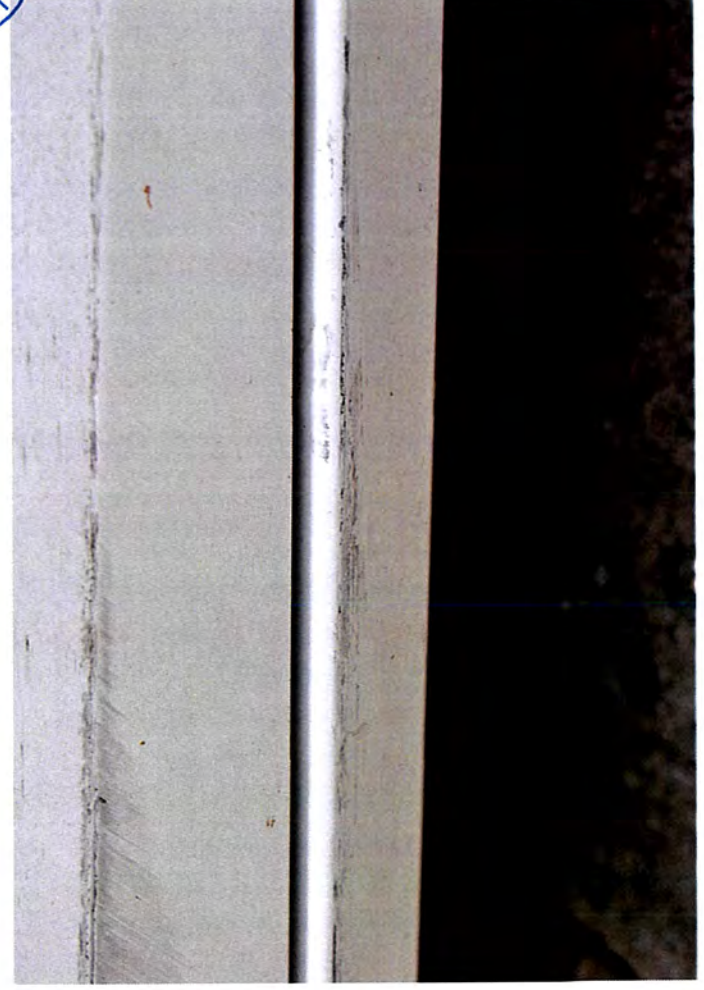
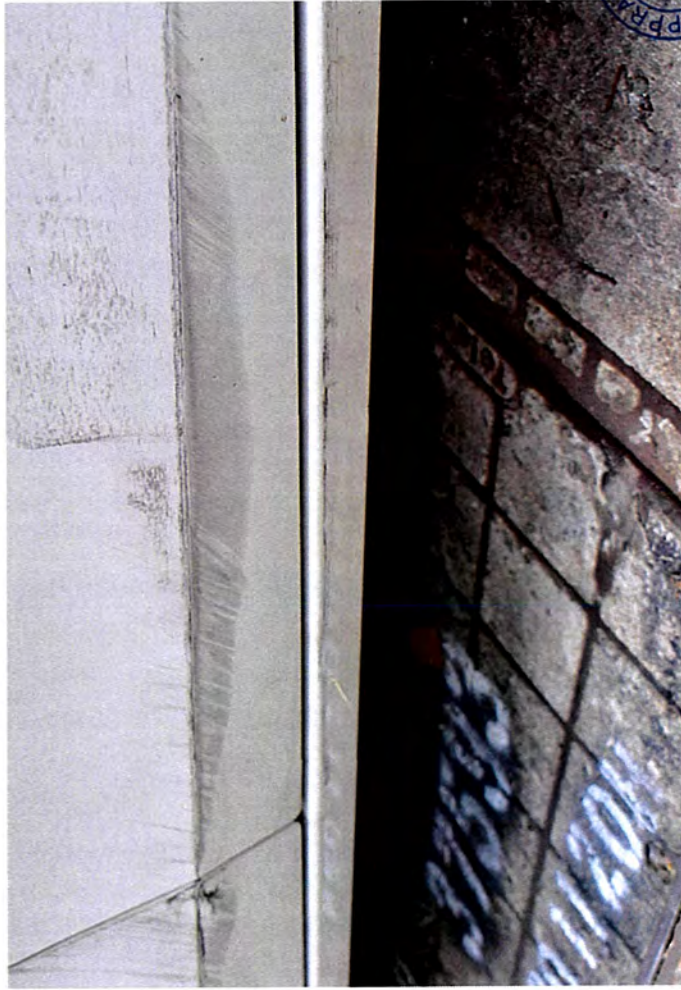

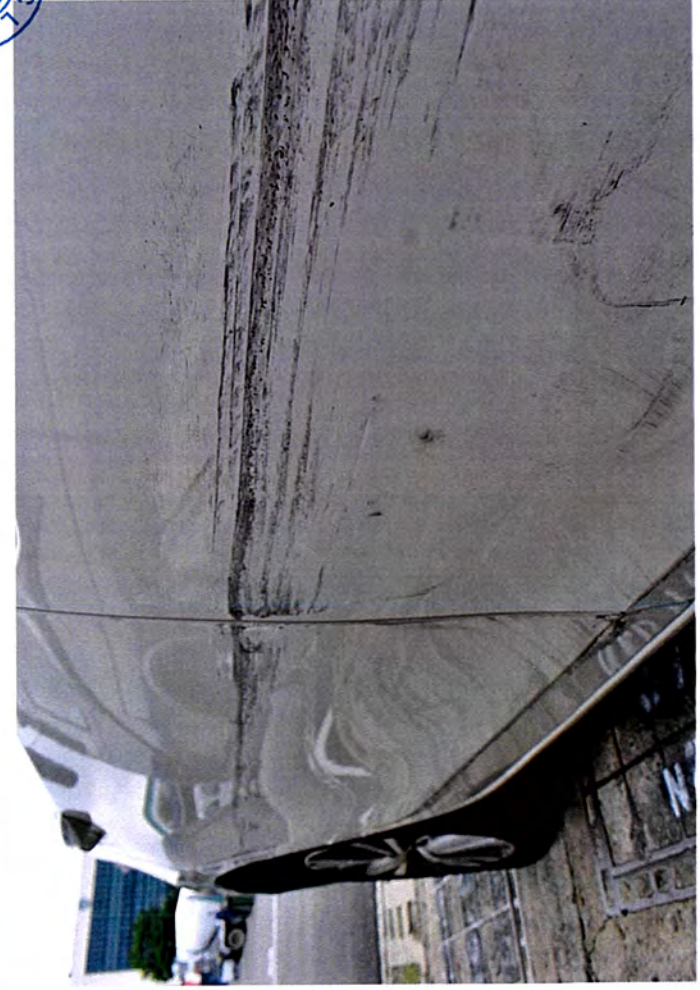
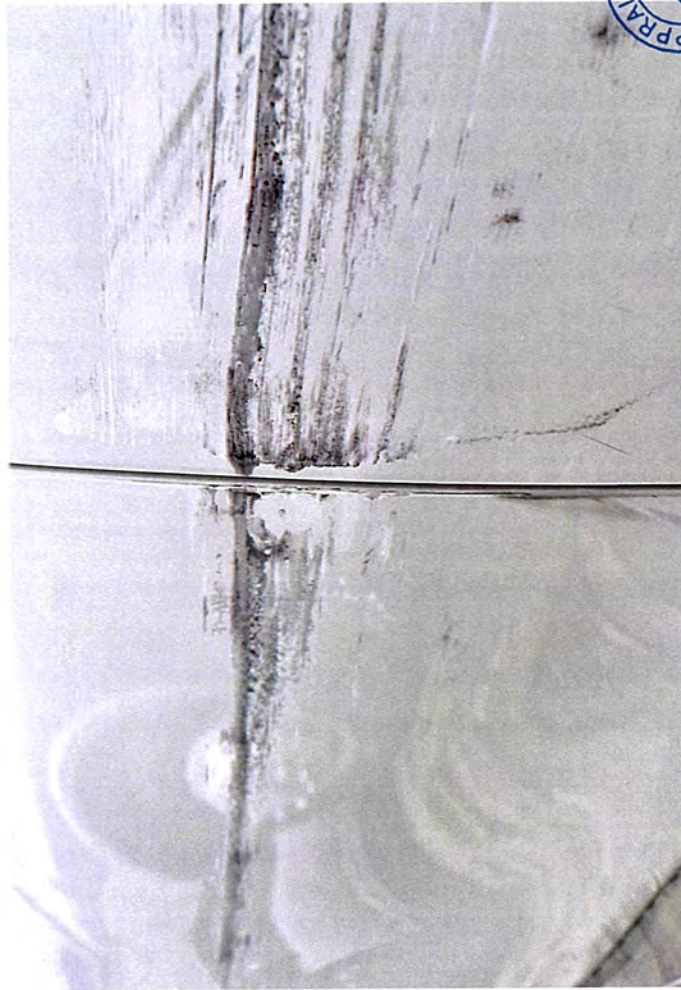
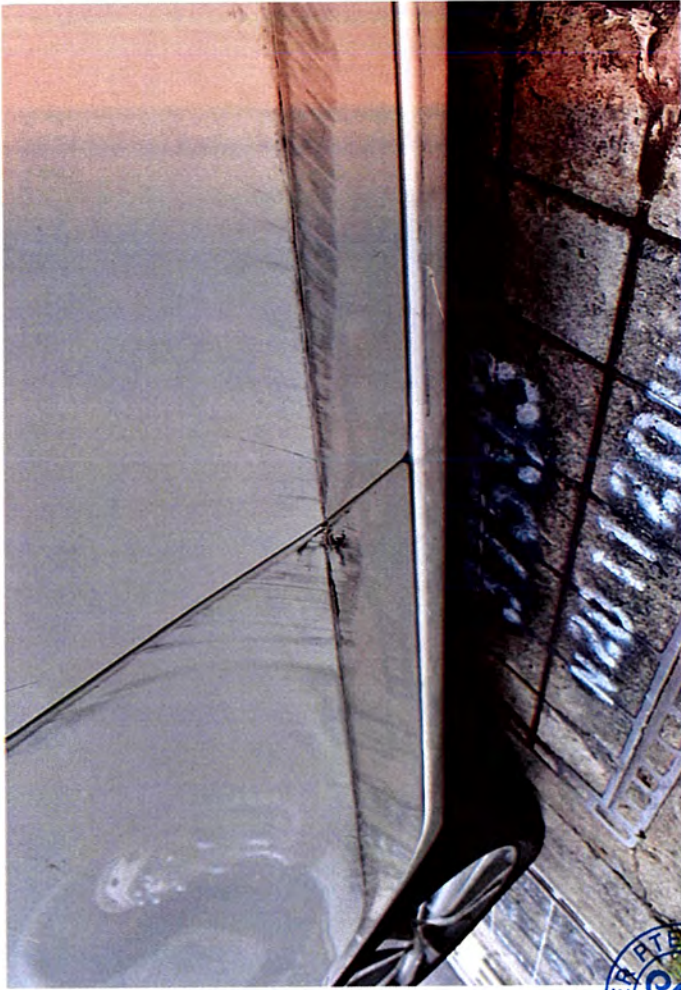



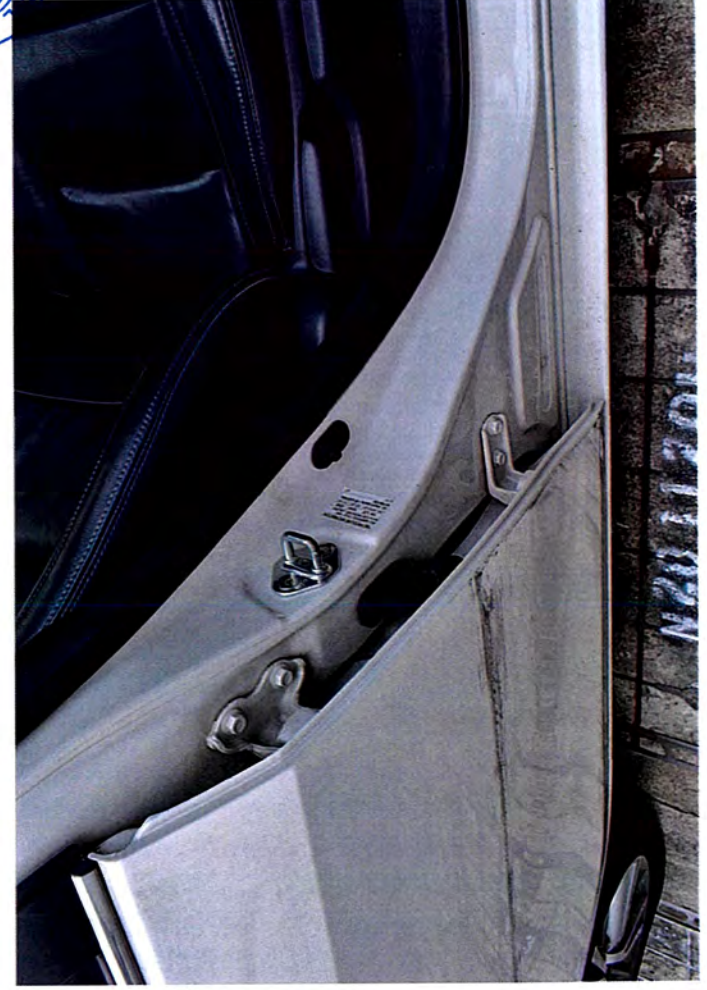
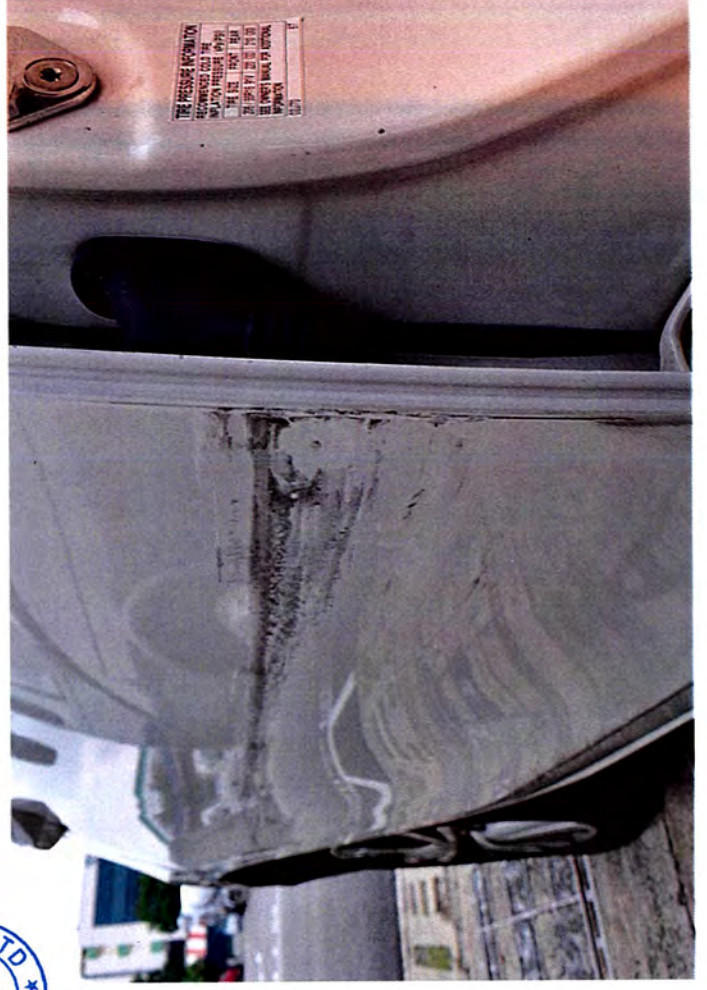

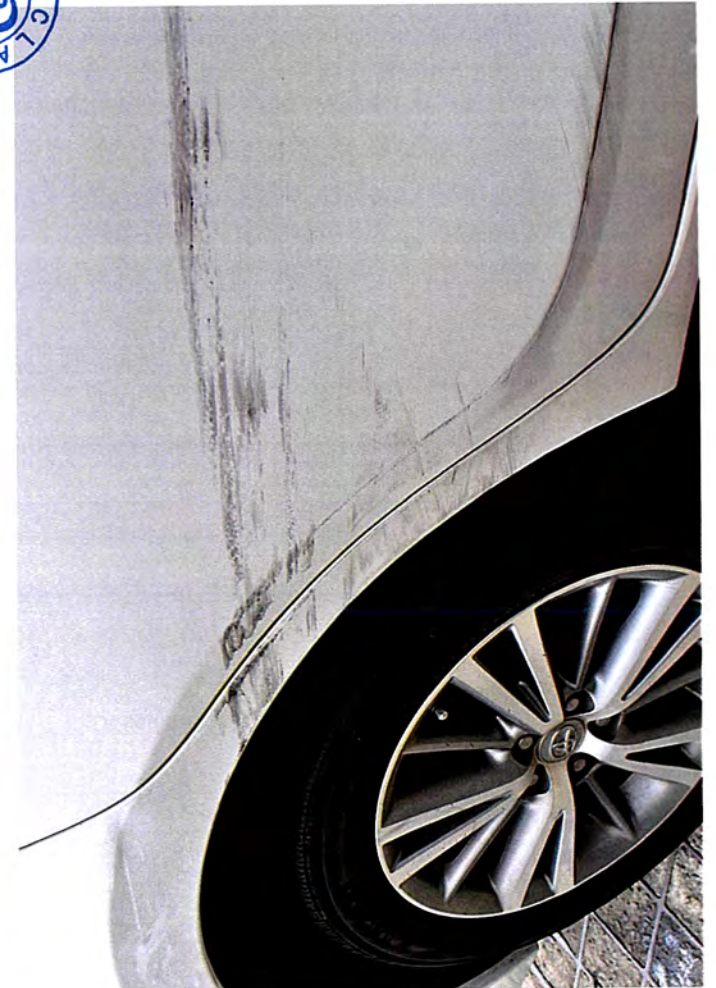
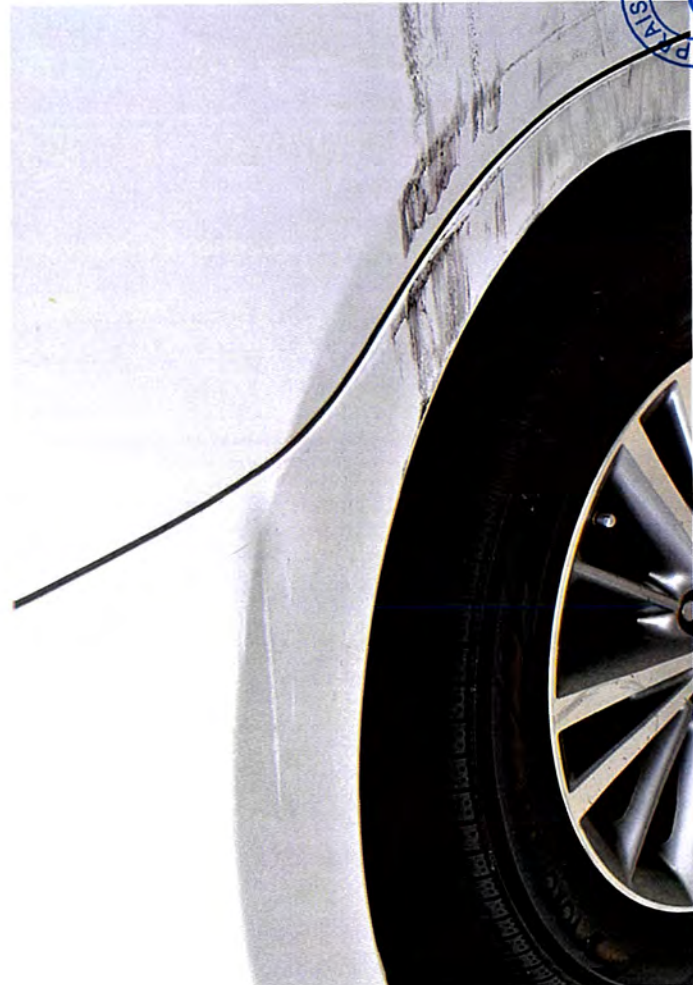
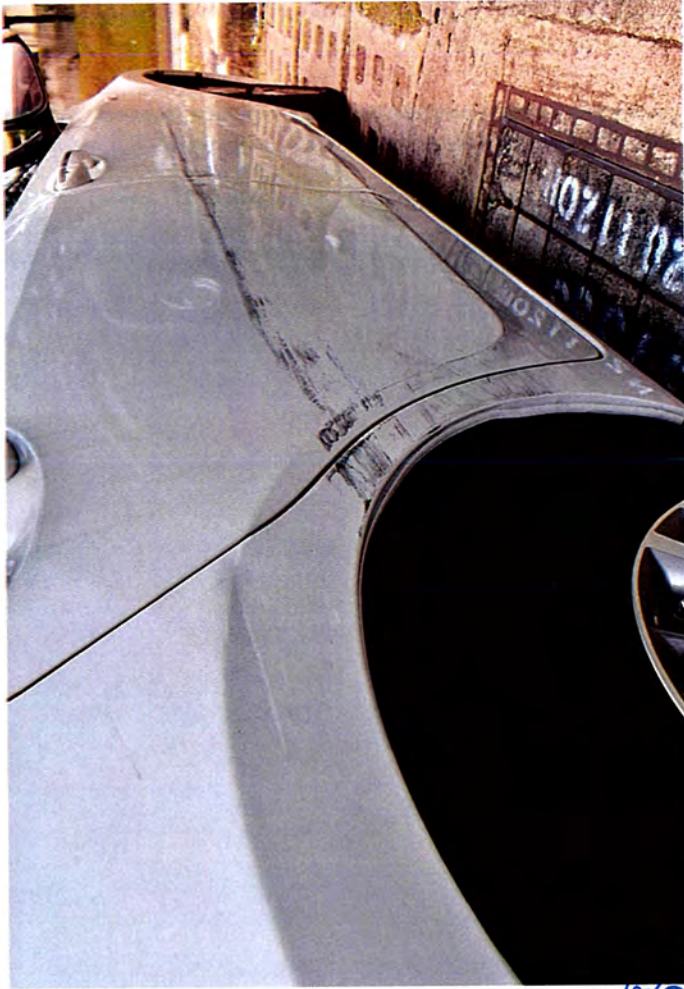

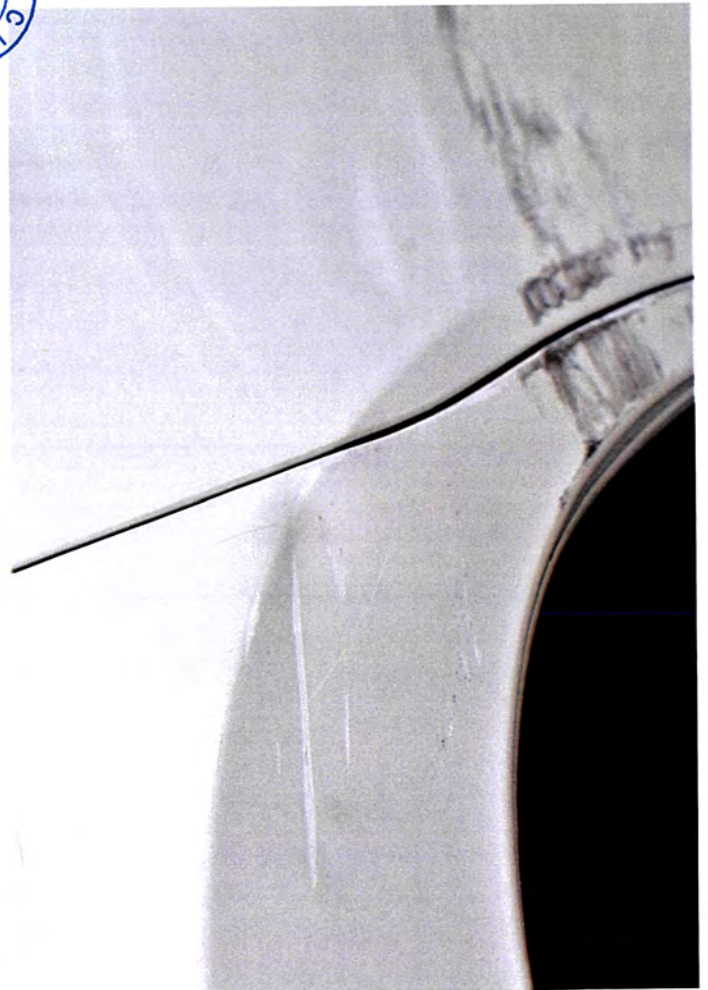
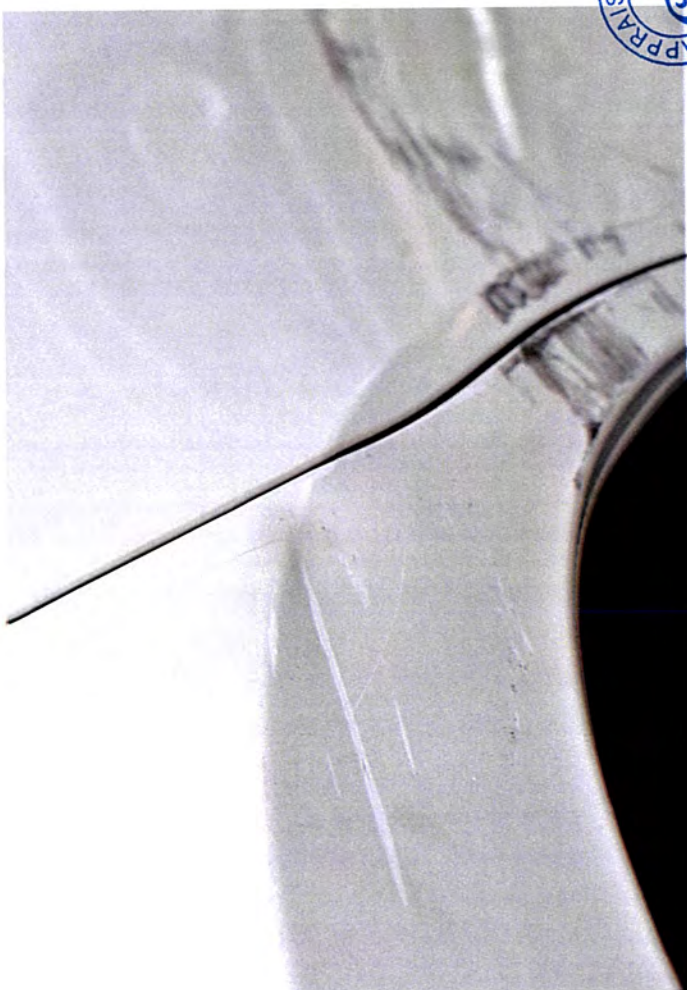

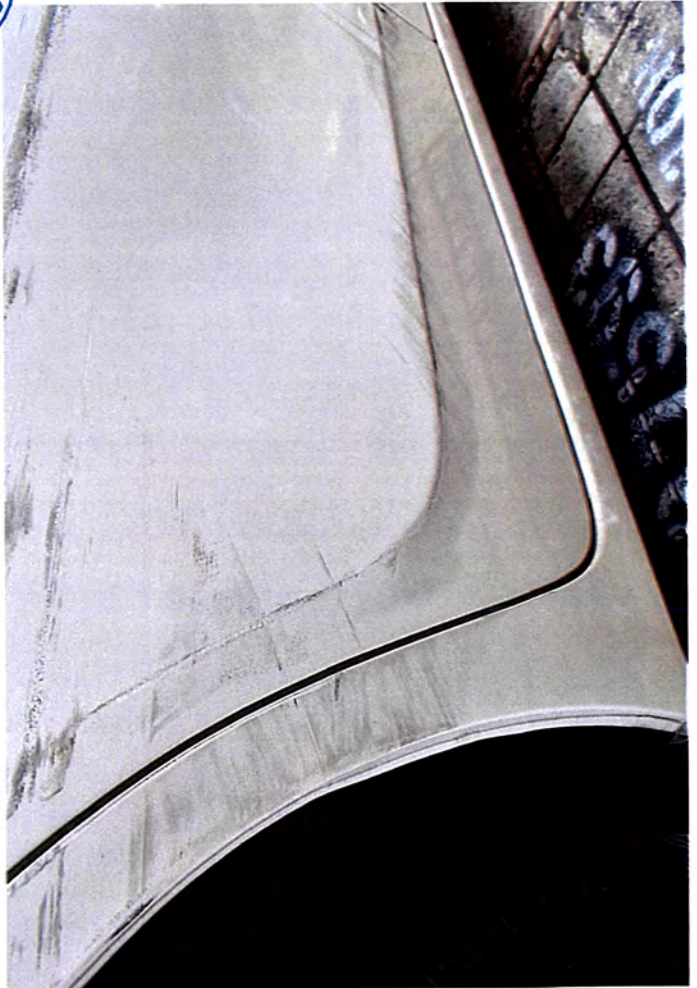



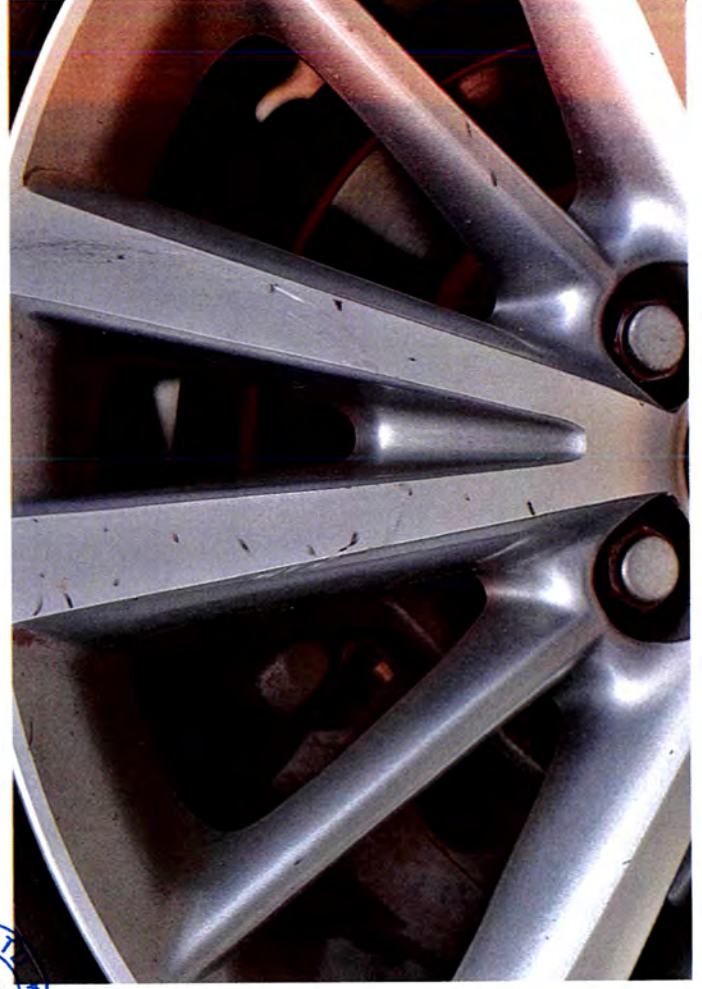

TOYOTA MOTOR CORPORATION
MODEL ZRE171R-GE XGZ 1598 mL
ENGINE 1ZR-FE
FRAME No. MRO53REH104540929
COLOR TRIM PLANT GVM(kg)
070 FB21 Z35
K313 -09A AUG 15
TMA/BUILT
MFD.BY: TOYOTA MOTOR THAILAND CO.,LTD. MADE IN THAILAND



