

SINGAPORE ACCIDENT STATEMENT

IMPORTANT NOTICE

1. Please report correctly the details of the accident to speed up the claims process.
2. This Form must be completed by the Policyholder and/or the Authorised Driver
3. Information provided must be as truthful and accurate as possible. Any wilful misrepresentation or withholding of material facts may allow insurance companies to repudiate policy liability.
4. The issue and acceptance of this Form by insurance companies is not an admission of policy liability on the part of the insurance companies.
5. **Any false reporting may be referred to the Police for investigation.**
6. This report will be forwarded by the insurers of the GIA Records Management Centre established by the General Insurance Association of Singapore (GIA) for archiving and that copies of this report will, for a fee, be made available upon application by interested parties.
7. By the lodgement of this report to the insurers, you hereby consent to the archiving of this report at the centre and to copies of the report being made available aforesaid.

ACCIDENT STATEMENT

Date of Submission 22/06/2021 16:59 (SGT)
Date of Accident 21/06/2021 16:20 (SGT)
Exact Location of Accident Near PIE, Singapore
Additional Location Information PIE toward Changi before Eng Neo exit
Country/State of Loss Singapore

DETAILS OF OWN VEHICLE

Vehicle Registration Number SLU1302U

INSURED/POLICYHOLDER

Is company? No
Name Of Registered Owner SU JONG CHIN
NRIC No S1482774I
Email Address afoo1912@gmail.com
Mobile Phone No (Phone) +65-87821460
Alternative Phone No +65-87861614

VEHICLE PARTICULARS

Manufacturer Nissan
Model Sylphy
Variant -
Exact purpose for which vehicle was being used at time of accident Private use
Are you claiming under your own insurance policy for repair to your vehicle? Yes
Vehicle Category Private car
Transmission Auto
CC 1598

INSURANCE COMPANY

Name of Insurance Company AIG Asia Pacific Insurance Pte. Ltd.
Type of Coverage Comprehensive
Fleet Policy No
Policy Number 1700081680-03
Cover Note Number -

DRIVER

Name of Driver Foo An yi
NRIC No S9547372E

Date Of Birth	19/12/1995
Occupation	Indoor
Date Of Driving Pass	11/01/2017
Driving experience	4 YEARS AND 5 MONTHS
Gender	Female
Mobile Number	(Phone) +65-87861614
Alt. Phone Number	-
Email Address	af001912@gmail.com
Address	225 Seagull Walk
Address complement	-
Postcode	486646
Is the driver the policyholder?	No
If No, Relationship of the Driver with the Insured	Child
Does Driver Own Other Vehicles?	No
Vehicle Registration Number of Other Vehicle Owned by Driver	-
Insurance Company of Other Vehicle Owned by Driver	-

GENERAL INFORMATION OF THE ACCIDENT

Type of Accident	Collision - Head to Rear
Weather Conditions	Clear
Road Surface	Dry

OTHER INFORMATION

Was any foreign vehicle involved in the accident?	No
Number of vehicles involved in the accident	2
Was anybody injured in the Accident?	Yes
Was any injured conveyed to hospital by ambulance?	Yes
Was any other material or property damaged?	Yes
Number of Passengers (Including Driver)	1
Has the driver been approached by unknown person(s) soliciting/offering accident claims assistance?	No

DETAILS OF POLICE ACTION

Was the accident reported to the police?	Yes
Police Station Name	MacPherson Neighbourhood Police Post
Police Station Phone No	(Phone) +65-18007449999
Alt. Police Station Phone No	(Fax) +65-65476366
Police Station Address	Blk 54 Pipit Road #01-82/84 Singapore 370054
Was notice of intended Prosecution given?	No
If yes, against whom?	-

CIRCUMSTANCES OF ACCIDENT

Refer police report and attachment.

ATTACHMENT(S)

Are accident photos available for attachment?	Yes
Was there any video captured by Car Camera?	Yes
Was there any audio recorded?	No

DETAILS OF OTHER VEHICLE PROPERTY 1

Vehicle Registration Number	GBF2148P
Vehicle Manufacturer	Toyota
Vehicle Model	Hiace
Vehicle Variant	-
Vehicle Colour	Gray
Vehicle Category	Commercial vehicle

Name of Driver	Faizal
Contact Number	(Phone) +65-88839006
Address	-
Address complement	-
Postcode	-
Insurance Company Name	-
Nature Of Damage	Rear damaged
Details of property damaged in accident	-
No. Of Passenger (Including Driver)	3

PASSENGER 1

Name	NA
Gender	Female

PASSENGER 2

Name	NA
Gender	-

INJURED PERSONS DETAILS

INJURED 1

Name of injured person	Foo An Yi
Address	225 Seagull Walk
Address Complement	-
Post Code	486646
Approximate Age Years Old	26
Injuries Sustained	Neck swollen and forehead abrasion.
Injured person in which vehicle?	SLU1302U
Were seat belts worn?	Yes
Was this injured conveyed to hospital by ambulance?	Yes

Describe Circumstances of the Accident

My vehicle - vehicle 'A' : SLU 1302 U

Other party's vehicle - vehicle 'B' : ~~GBF 2148 P~~ GBF 2148 P

I was driving my vehicle (vehicle 'A'), along lane 2, towards Changi direction.

Before Eng Neo Avenue exit, vehicle 'B' (GBF 2148 P), made a sudden stop, I applied brakes to stop my vehicle. But unable to stop in time. Hence, I rear ended the back of vehicle 'B'.

Declaration

We declare the foregoing particulars are true in every respect.

12.33pm
 22/6/2021

Policyholder's Signature / Date & Time

Driver's Signature (If driver is not the policyholder) / Date & Time

22 June 2021 / 12.33pm

AUTOLUTION INDUSTRIAL PTE LTD
 19 UBI ROAD 4
 SINGAPORE 408623
 TEL: 6490 9666 FAX: 68467483

Witnessed by Reporting Centre Personnel

SKETCH PLAN**IMPORTANT NOTICE**

1. Please report correctly the details of the accident to speed up the claims process.
2. This Form must be completed by the Policyholder and/or the Authorised Driver.
3. Information provided must be as truthful and accurate as possible. Any wilful misrepresentation or withholding of material facts may allow insurance companies to repudiate policy liability.
4. The issue and acceptance of this Form by insurance companies is not an admission of policy liability on the part of the insurance companies.
5. Any false reporting may be referred to the Police for investigation.
6. The report will be forwarded by the insurers of the GIA Records Management Centre established by the General Insurance Association of Singapore (GIA) for archiving and that copies of this report will for a fee be made available upon application by interested parties.
7. By the lodgement of this report to the insurers, you hereby consent to the archiving of this report at the centre and to copies of the report being made available aforesaid.
8. **Consent under the Personal Data Protection Act (PDPA)**

I understand, acknowledge, agree and consent that:

(a) My insurer, my workshop and the General Insurance Association of Singapore ("GIA") may/are permitted to collect, use, disclose and/or process my personal data/personal information set out in this [form] and any other personal information provided by me or possessed by my insurer (collectively the "Personal Information") and disclose and transfer such Personal Information to all insurer(s) who have insured vehicle(s) involved in this accident (all insurer(s) who have insured vehicle(s) involved in this accident shall be collectively referred to as the "Insurers"), the Insurers' lawyers/law firms, the Monetary Authority of Singapore and any relevant government agency/authority (such as the police), for the purpose(s) of:

- (i) processing, handling and/or dealing with my claims including the settlement of the claims and any necessary investigations relating to the claims;
 - (ii) investigating the accident and/or my claims;
 - (iii) carrying out and/or dealing with my instructions or responding to any enquiries by me;
 - (iv) administering my claims (including the mailing of correspondence, statements, invoices, reports or notices to me, which could involve disclosure of certain personal data about me to bring about delivery of the same as well as on the external cover of envelopes/mail packages); and/or
 - (v) complying with applicable law in administering, processing, handling and/or dealing with my claims.
- (collectively the "Purposes")

(b) all insurer(s) who have insured vehicle(s) involved in this accident and the Insurers' lawyers/law firms, may/are permitted to collect, use, disclose and/or process my Personal Information for one or more of the above Purposes; and

(c) my Personal Information may/can be disclosed by any of the Insurers and/or GIA to their third party service providers or agents (including their lawyers/law firms), which may be sited outside of Singapore, for one or more of the above Purposes.

12.33 pm
司理人 22/6/2021

Policyholder's Signature / Date & Time

22 June 2021 / 12:33pm

Driver's Signature (If driver is not the policyholder) / Date & Time

AUTOLUTION INDUSTRIAL PTE LTD
19 UBI ROAD 4
SINGAPORE 488623
TEL: 6490 9866 FAX: 6846 7483

Witnessed by Reporting Centre Personnel

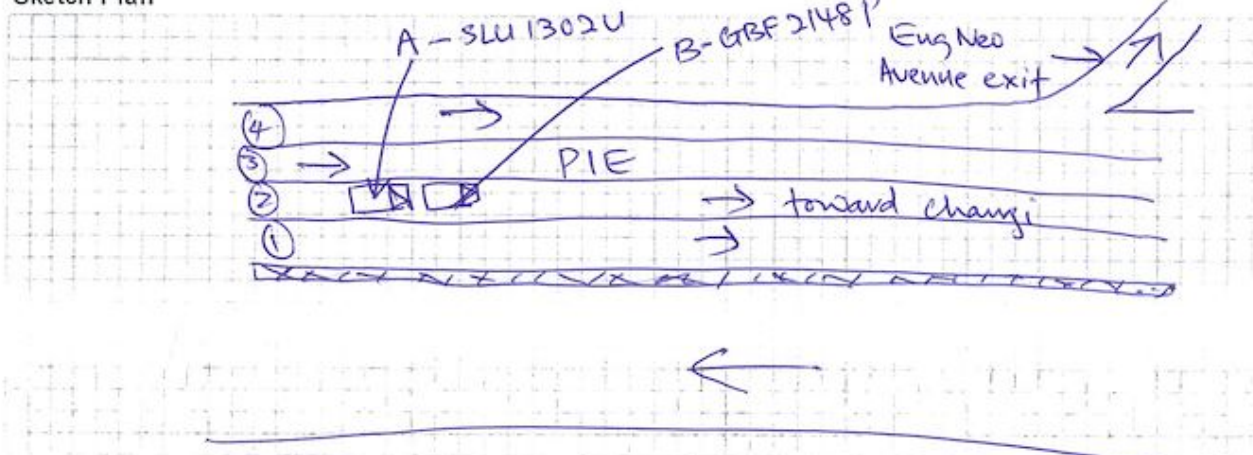
Sketch Plan





















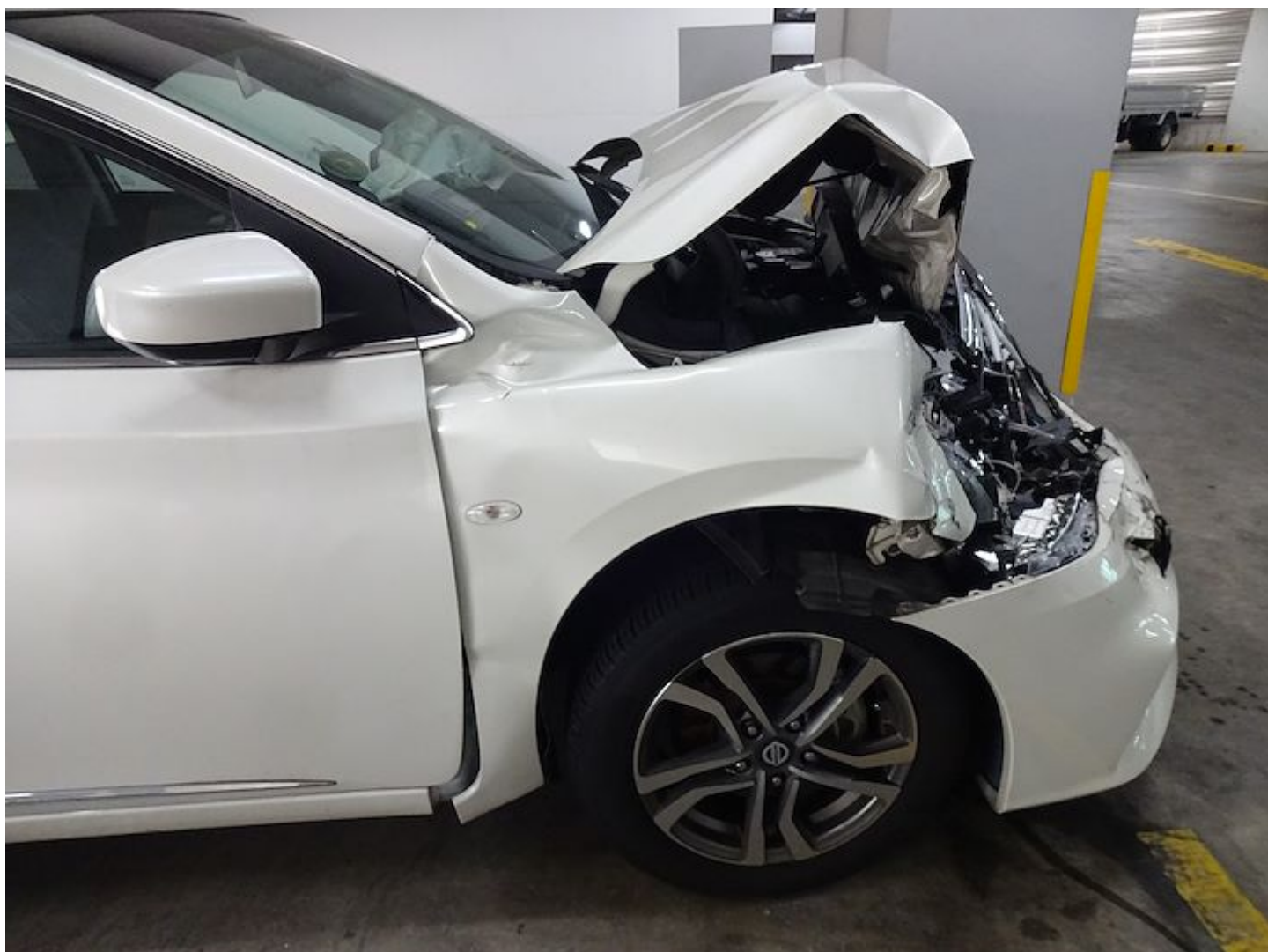









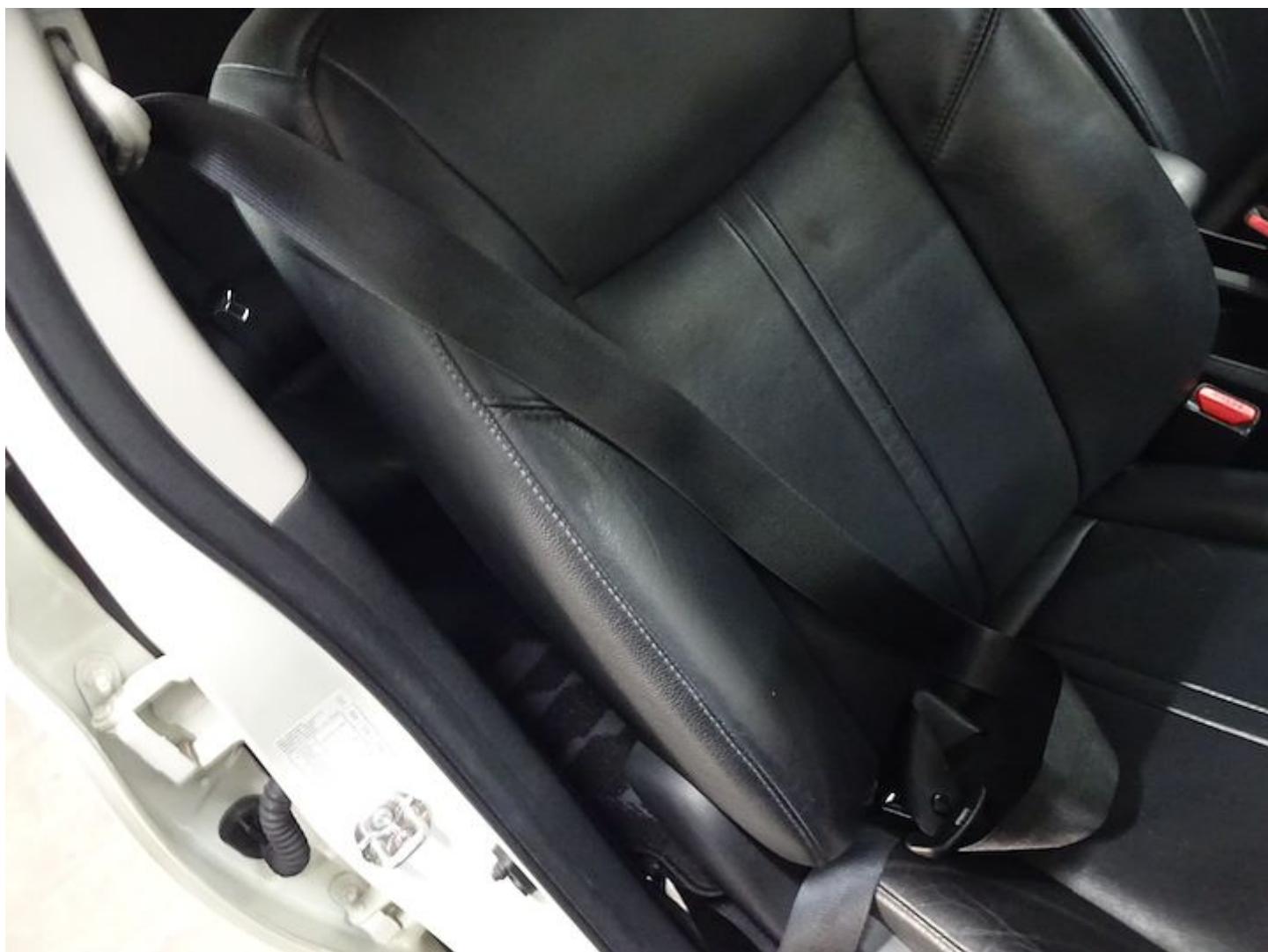



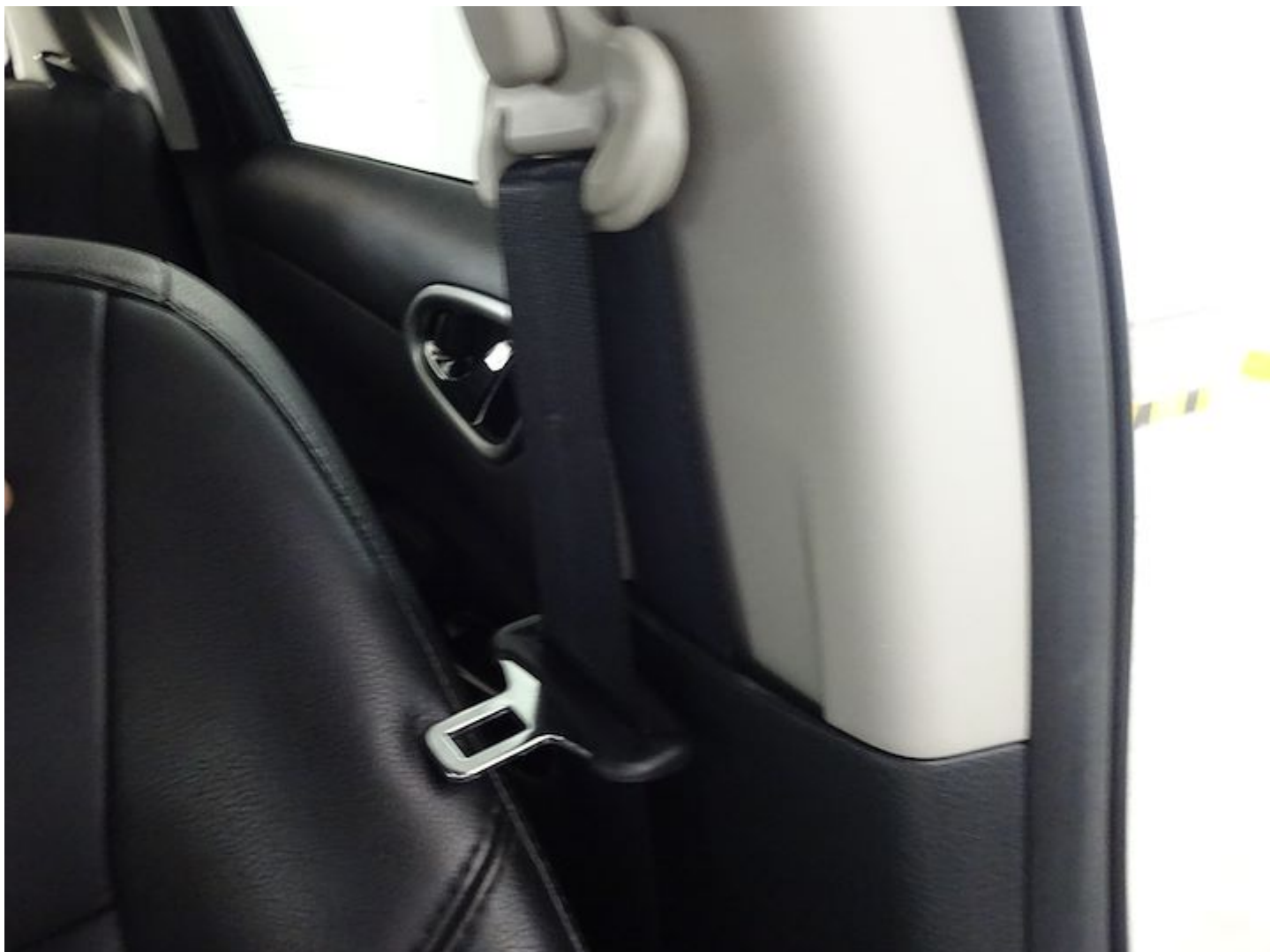

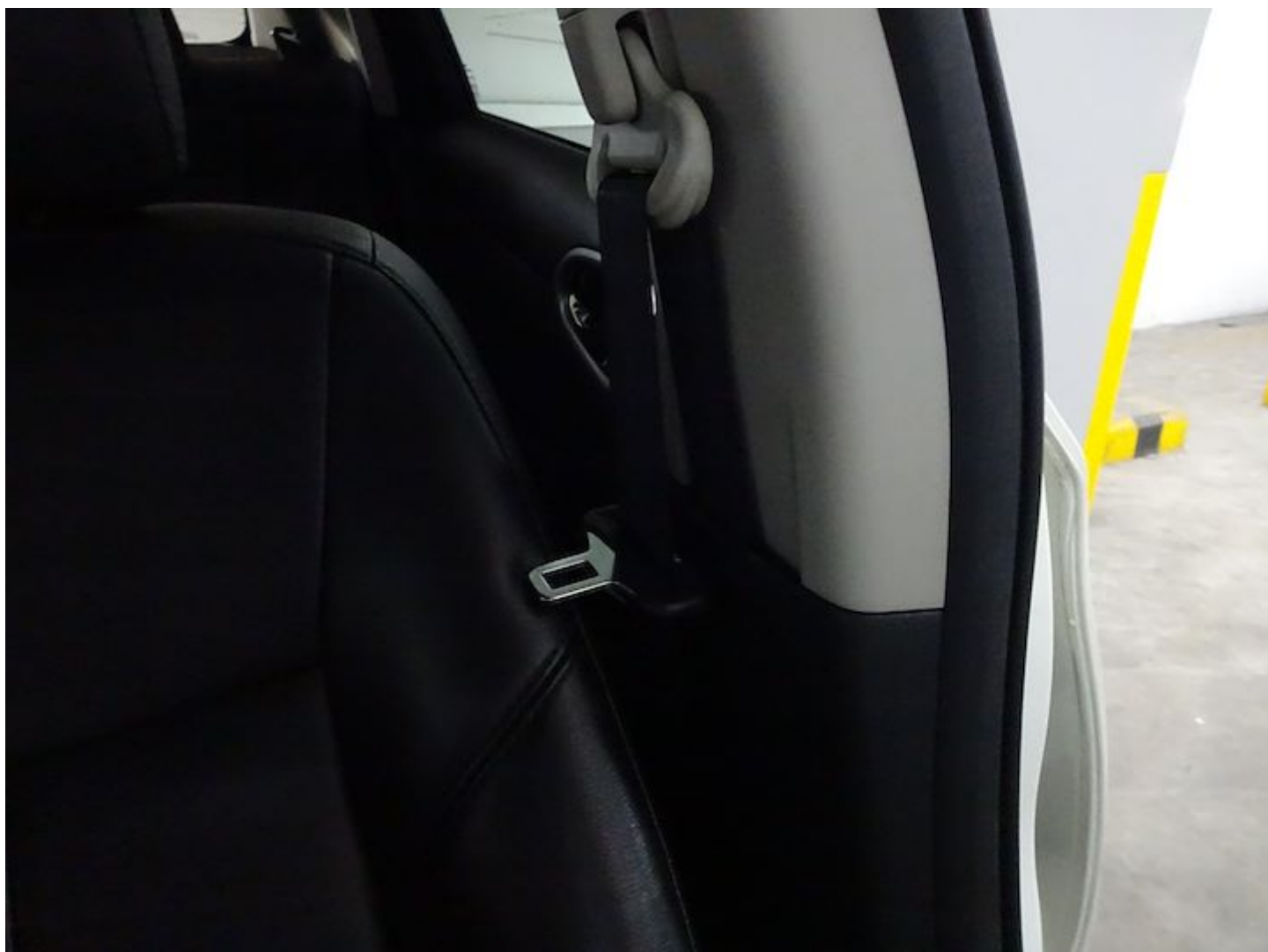





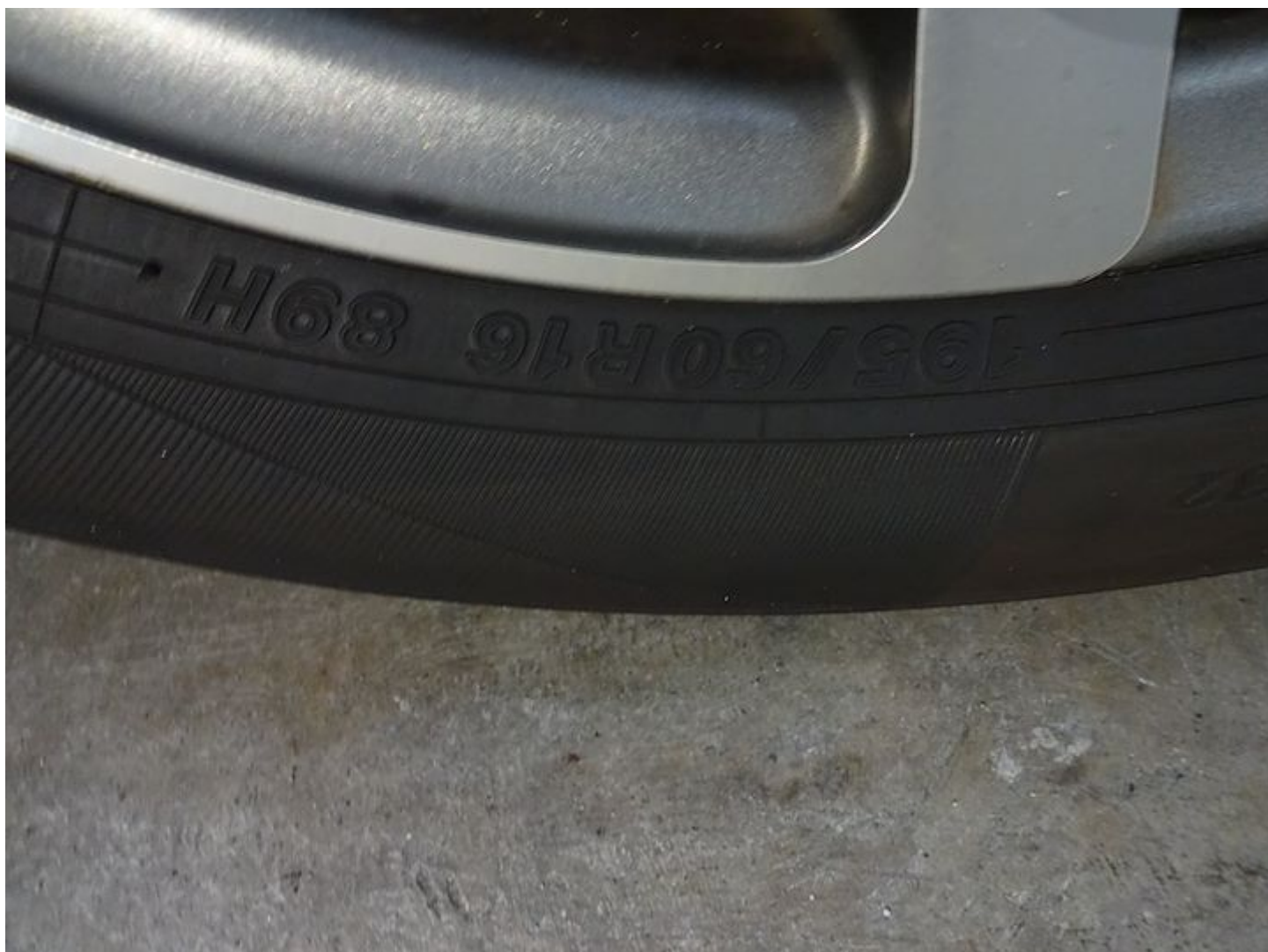











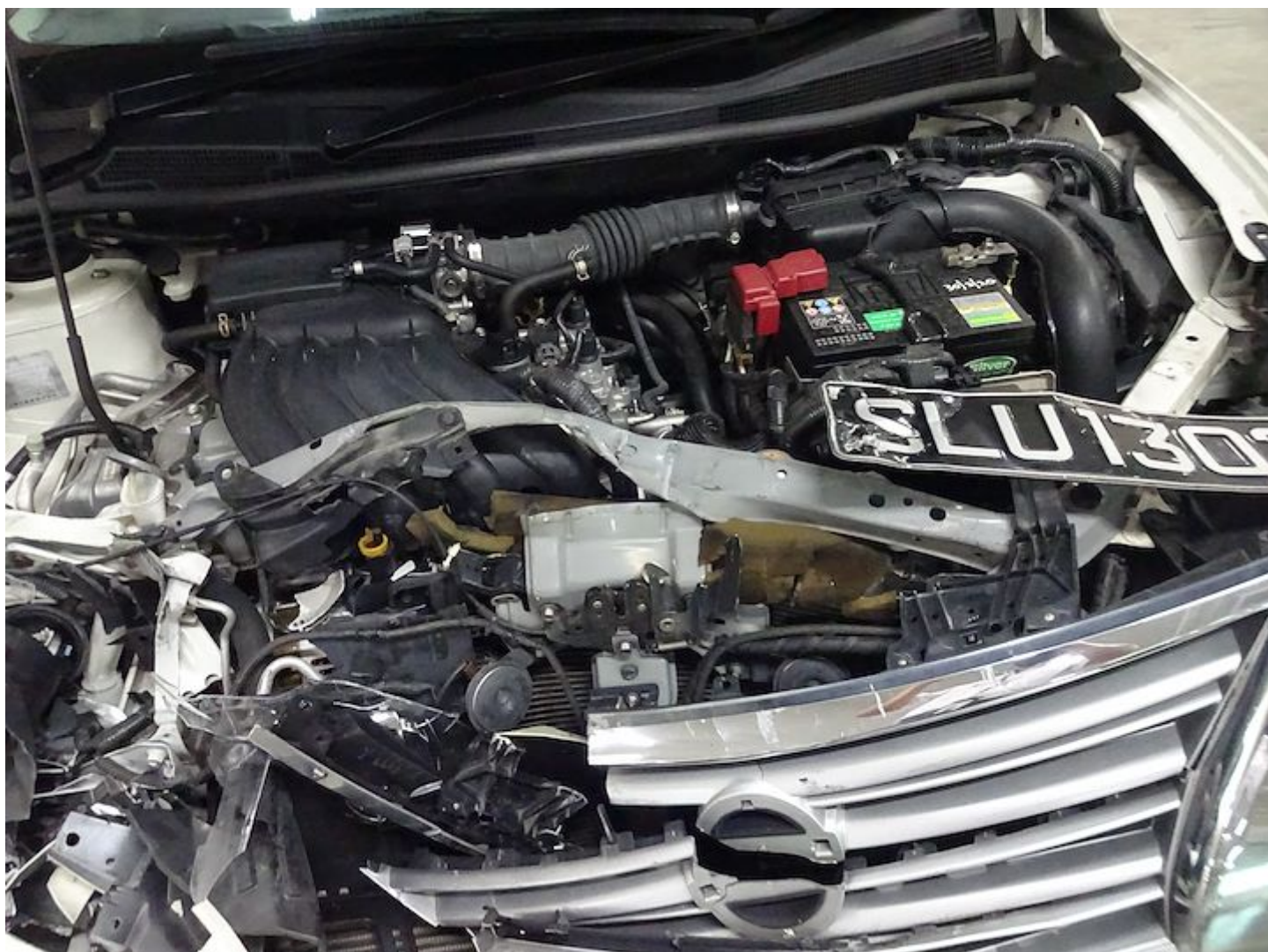

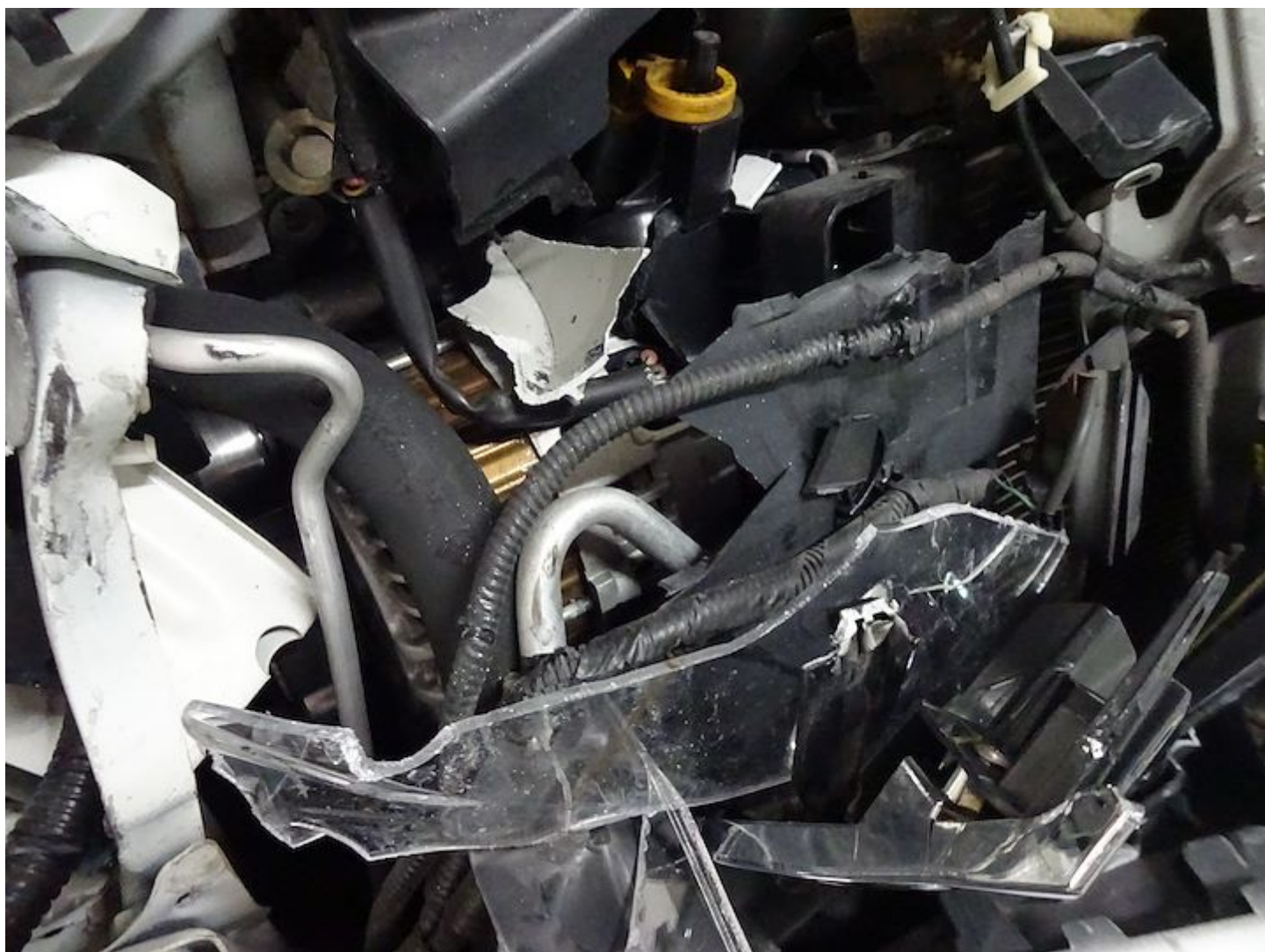

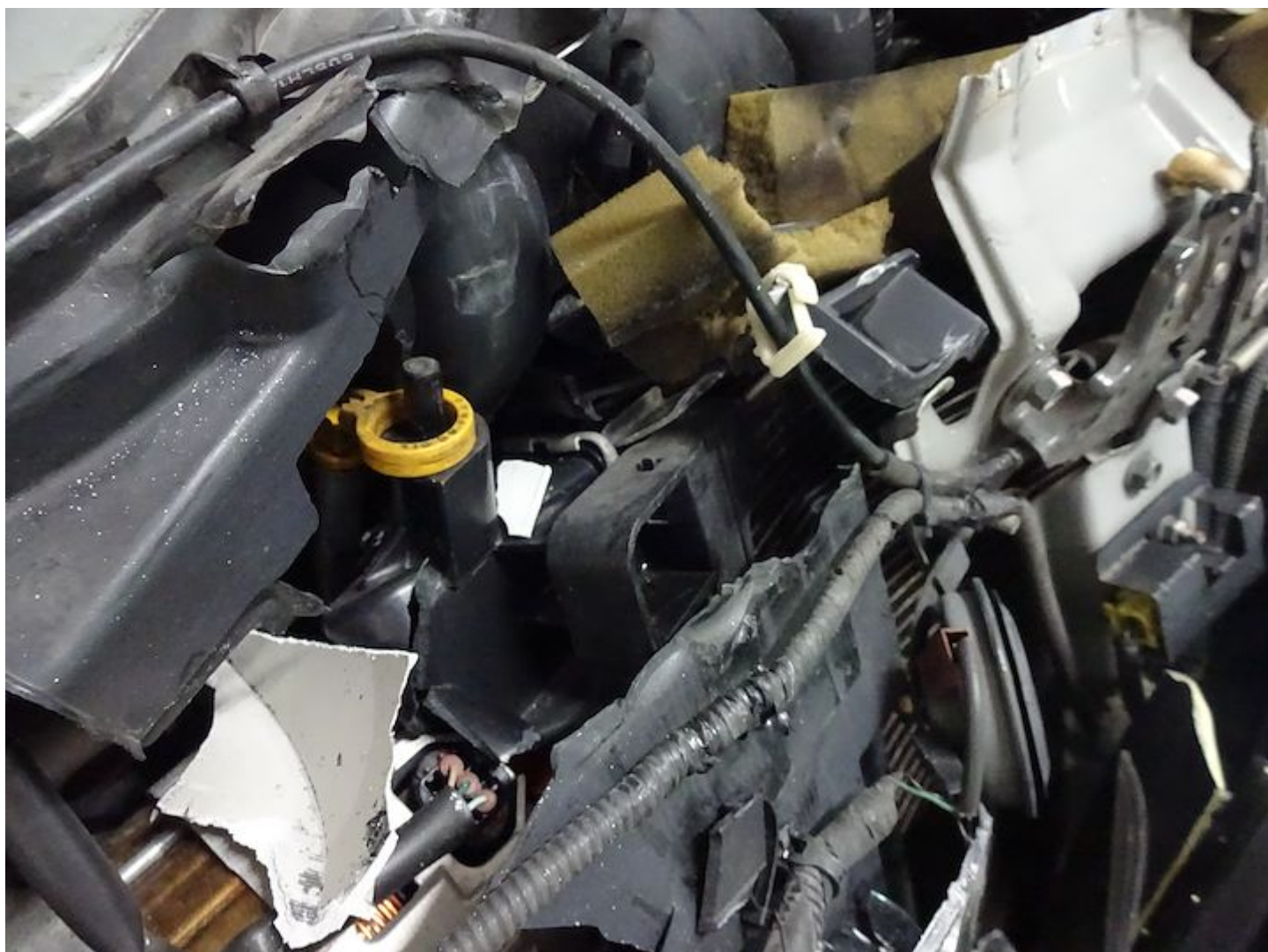















**SINGAPORE
POLICE FORCE**



T/20210622/2051

1 of 3

Police Station Of Origin:
MacPherson NPP
54 Pipit Road #01-82/84 SINGAPORE
370054
Tel No: 1800-7449999

Report No. T/20210622/2051

REPORT OF A TRAFFIC ACCIDENT

Date/Time Report Made: 22/06/2021 15:27		Vide Report No.: E/20210621/0099		Station Diary No.: 19	
Informant's Particulars					
Name of Informant: FOO AN YI			Address: 225 SEAGULL WALK SINGAPORE 486646		
ID Type / ID No.: NRIC NO / S9547372E			Contact No.: Home/Office: Mobile: 87861614		
Nationality: SINGAPORE CITIZEN			Email:		
Sex: Female	Age: 25	Date of Birth: 19/12/1995	Type of Informant: Driver		
Race: Chinese			Language: English		Institution / School Name:
Occupation: SALESPERSON			Driving Licence Information: Class: 3A Date of Expiry:		

General Information of the Accident				
Type of Accident:	Injury Attended by Police	Drink Drive: Yes	Date/Time of Accident: 21/06/2021 17:30	Type of Location: Straight Road
Location: PAN-ISLAND EXPRESSWAY				
Weather: Clear		Road Surface: Dry		Road Speed Limit:
Traffic Flow: One Way		Traffic Control: Not Controlled		Traffic Volume: Moderate
Type of Collision: Between Moving Vehicles - Head To Rear				Anyone conveyed by ambulance: No

Details of Vehicle Involved						
Vehicle No.	Type	Make	Model	Color	Condition	No of Passenger
SLU1302U	Car	NISSAN	syphy	White	Seriously Damaged	1

Details of Vehicle Insurance				
Vehicle No.	Insurance Company	Insurance No	Effective	Expiry Date
SLU1302U	AIG ASIA PACIFIC INSURANCE PTE. LTD.	1700081680-03		



**SINGAPORE
POLICE FORCE**



T/20210622/2051

Police Station Of Origin:
MacPherson NPP
54 Pipit Road #01-82/84 SINGAPORE
370054
Tel No: 1800-7449999

2 of 3

Report No. T/20210622/2051

CONTINUATION OF REPORT

Brief Details.

On 21/6/2021, at about 1620hrs, I was driving along PIE expressway towards Changi direction, I was nearing Eng Neo Avenue exit and was travelling on the second lane on the right hand side of the expressway.

Suddenly the vehicle in front of my vehicle , GBF2148P applied brake out of the sudden.

I tried to brake and avoid a collision however I was unable to stop in time and collided into the rear of the vehicle in front of my vehicle (GBF2148P).

immediately after the collision, I was unable to stand properly without assistance and was feeling hazy and disoriented.

I was then conveyed to the Tan Tock Seng Hospital via ambulance services and was given 4 days MC after consultation with the doctor. MC serial no (TTSH21110494).

A traffic police investigation officer then contacted my family member and gave a case card to my family vide : E/20210621/0099.

I wish to inform that there is an in car camera in my vehicle and I have footage of the traffic accident. I also wish to inform that the vehicle that I was driving belongs to my mother, Su Jong Chin , S1482774I.

I did not exchange particulars with the other driver.

i wish to inform that the vehicle that i was driving at the time of the accident is insured by AIG insurance, Policy serial no 1700081680-03.

I am making this police report for my own record purposes and to claim insurance for the damages on the vehicle.



**SINGAPORE
POLICE FORCE**

Police Station Of Origin:
MacPherson NPP
54 Pipit Road #01-82/84 SINGAPORE
370054
Tel No: 1800-7449999



T/20210622/2051

3 of 3

Report No. T/20210622/2051

CONTINUATION OF REPORT

Sketch Plan

Informant is not able to provide sketch plan

IMPORTANT: Please attach a copy of your vehicle's Insurance Certificate to this report. If you don't have the certificate with you now, please fax a copy to 65474885 stating the report number as reference.

Signature Of Officer Recording The Report:

G /
Sgt 2 TAN PENG YEE

Signature Of Interpreter:
Not applicable

Officer In Charge Of Case:
TP / GIT /
Sr Staff Sgt TAN JUN YAN
Contact No.: 65476311

Signature Of Informant:

Date/Time: ,
22/06/2021 15:27

Classification Of Case:





**SINGAPORE
POLICE FORCE**

T/20210622/2055

Police Station Of Origin:
MacPherson NPP
54 Pipit Road #01-82/84 SINGAPORE
370054
Tel No: 1800-7449999

1 of 2

Report No. T/20210622/2055

REPORT OF A TRAFFIC ACCIDENT

Date/Time Report Made: 22/06/2021 15:38	Vide Report No.: T/20210622/2051	Station Diary No.: 24
--	-------------------------------------	--------------------------

Informant's Particulars			
Name of Informant: FOO AN YI		Address: 225 SEAGULL WALK SINGAPORE 486646	
ID Type / ID No.: NRIC NO / S9547372E		Contact No.: Home/Office: Mobile: 87861614	
Nationality: SINGAPORE CITIZEN		Email:	
Sex: Female	Age: 25	Date of Birth: 19/12/1995	Type of Informant: Driver
Race: Chinese		Language: English	Institution / School Name:
Occupation: SALESPERSON		Driving Licence Information: Class: 3A Date of Expiry:	

General Information of the Accident				
Type of Accident:	Injury Attended by Police	Drink Drive: No	Date/Time of Accident: 21/06/2021 16:20	Type of Location:
Location: PAN-ISLAND EXPRESSWAY				
Weather: Clear		Road Surface: Dry	Road Speed Limit:	
Traffic Flow: One Way		Traffic Control: Not Controlled	Traffic Volume: Moderate	
Type of Collision: Between Moving Vehicles - Head To Rear			Anyone conveyed by ambulance: Yes	

Brief Details.

I have made an earlier report vide T/20210622/2051, I wish to correct the following facts from the earlier report. I wish to inform that the traffic accident happened on 21/6/2021 at 1620hrs, and I was not drink driving at the time of the accident.

I wish to affirm that the above facts is true and correct.



**SINGAPORE
POLICE FORCE**



T/20210622/2055

Police Station Of Origin:
MacPherson NPP
54 Pipit Road #01-82/84 SINGAPORE
370054
Tel No: 1800-7449999

2 of 2

Report No. T/20210622/2055

CONTINUATION OF REPORT

Sketch Plan

Informant is not able to provide sketch plan

IMPORTANT: Please attach a copy of your vehicle's Insurance Certificate to this report. If you don't have the certificate with you now, please fax a copy to 65474885 stating the report number as reference.

Signature Of Officer Recording The Report:

G /

Sgt 2 TAN PENG YEE

Signature Of Interpreter:

Not applicable

Officer In Charge Of Case:

TP / GIT /

Sr Staff Sgt TAN JUN YAN

Contact No.: 65476311

Authentication
NP-68 SINGAPORE
POLICE FORCE

SIGNATURE

Signature Of Informant:

Date/Time:

22/06/2021 15:38

Classification Of Case:



CERTIFICATE OF INSURANCE

NISSAN AUTO PROTECTOR PRIVATE VEHICLE

Name of Policyholder : Su Jong Chin
 Period of Insurance : 23 Nov 2020 To 22 Nov 2021
 Engine No. : HR16913455C
 Chassis No. : MNTBBAB17Z0030311

Vehicle No. : SLU1302U
 Policy No. : 1700081680-03
 Endorsement No. :
 Issued Date : 17 Nov 2020

ABOUT THE COVER

Make/Model : NISSAN SYLPHY 1.6 PREMIUM
 Engine Capacity/Tonnage : 1,598.00 CC Sum Insured : Market Value First Year of Registration : 2017
 Driver Restriction : NA Off Peak Car : No Insuring with COE/PARF : Yes

Person or Classes of Persons Entitled to Drive* :

- a) The Policyholder
 b) Any other person who is driving on the Policyholder's order or with his/her permission
 This Policy will indemnify the Policyholder or any authorised driver only if he/she meets the specified age condition

You have to pay an additional sum of \$3,000 as "Young and/or Inexperienced Driver Excess" ("YIDR") if You are or Your Authorised Driver (named or unnamed) is under the age of 23 and/or has less than 2 years' driving experience

Age Condition : All Age Condition

Mileage Condition : Unlimited Mileage

Limitation as to use* :

Use only for social, domestic and pleasure purposes and for the Policyholder's business

This Policy does not cover use for hire or reward, driving tuition, driving test, racing, pace-making, reliability trial or speed-testing, the carriage of goods other than samples in connection with any trade or business or use for any purpose in connection with Motor Trade

Loss of Use 1500cc - 1600cc

* Limitations rendered inoperative by Section 6 of the Motor Vehicles (Third-Party Risks and Compensation) Act (Cap. 189), Section 95 of the Road Transport Act, 1987 (Malaysia) and Road Transport (Amendment) Act 2019, are not to be included under these headings

EXCESS

Section 1

Fire - \$0 Own Damage - \$600 Theft - \$0 Flood Cover - \$600

Section 2

Property Damage - \$0

Windscreen : \$100

Named Driver and Excess (where applicable)

Su Jong Chin

APPROVED REPORTING CENTRES/AUTHORISED REPAIRERS (FOR CLAIMS RELATED REPAIRS)

- 1 TC AutoClinic Add: 25 Leng Kee Road Singapore 156097 67038511 67038512 67038513
- 2 TC AutoClinic Add: No 1, Sixth Lok Yang Road Singapore 628099 62822212
- 3 Autolion Industrial Add: 18 Ubi Road 4 Singapore 408623 64008668
- 4 Tan Chong Motor Sales Add: 913 Bukit Timah Road Singapore 589823 64694091 64694092 64694093
- 5 Tan Chong Motor Sales Add: 17 Lorong 6 Teo Payoh Singapore 319254 63570753 63570754

For other Approved Reporting Centres/AIG Authorised Repairers, please contact our 24-hour accident emergency hotline at +65 6338 6200. Alternatively, you may refer to AIG website www.aig.sg or AIG SG Mobile App. Simply search and download "AIG SG" from iTunes or Google Play

IMPORTANT NOTES

Hire Purchase Company/Employer's Loan: United Overseas Bank Limited

I/We hereby certify that the policy to which this Certificate of Insurance relates is issued in accordance with the provisions of the Motor Vehicles (Third Party Risks and Compensation) Act (Cap. 189), Part IV of the Road Transport Act, 1987 (Malaysia), Road Transport (Amendment) Act 2019 and Motor Vehicles (Third Party Risks) Rules, 1959 (Malaysia)

0500510542

TAN CHONG CREDIT PTE LTD - JRC

911 BUKIT TIMAH ROAD TAN CHONG MOTOR CENTRE
 SINGAPORE 589622 ANSP-MOTOR

Underwritten by AIG Asia Pacific Insurance Pte. Ltd.

AIG Asia Pacific Insurance Pte. Ltd.

This computer generated document does not require a signature.

SSPLLC

24-HOUR AIG AUTO HOTLINE: +65 6338 6200**IMPORTANT: KEEP THIS DOCUMENT IN YOUR CAR AT ALL TIMES.****What can the 24-hour AIG Auto Emergency Hotline provide for you?**

- Immediate assistance after an accident
- Emergency breakdown service
- Towing service (accident or non-accident related)
- Advice on Motor Claims procedures
- Medical Referral Assistance

If no one is injured in the accident:

- You are not required to make any police report
- Record vehicle number, name and address, insurance company and policy number of the other driver(s) and vehicle(s)
- Collect details (name, address and contact number) of witnesses and/or try to take photographs of the scene of the accident
- Report the accident to us with your accident vehicle (whether damaged or not) via our approved reporting centres or authorised repairers within 24 hours or the next working day of the accident

If the accident involves injuries or damage to government property & vehicles, foreign registered vehicles or non-injury hit & run case:

- Report the accident to the police, providing full details of the circumstances of the accident
- Record vehicle number, name and address, insurance company and policy number of the other driver(s) and vehicle(s), if applicable
- Collect details (name, address and contact number) of witnesses and/or try to take photographs of the scene of the accident
- Report the accident to us with your accident vehicle (whether damaged or not) via our approved reporting centres or authorised repairers within 24 hours or the next working day of the accident

What should I do in the event of an accident?

- Keep calm and move your car to a safe place
- Do not admit or discuss fault or blame with the other party(ies)
- Report the accident to us with your accident vehicle (whether damaged or not) via our approved reporting centres or authorised repairers within 24 hours or the next working day of the accident
- Submit Whistleblower/Correspondence from third party(ies) to AIG immediately

LOSS OF USE CAR REPLACEMENT BENEFIT

Applicable only if this benefit is included in your motor insurance. Please refer to your Policy Schedule for details. Policy terms and conditions apply. Please call our customer service hotline number (65) 6419-3000 for assistance.

The Certificate of Insurance (CI) should be produced without demand when collecting the Rental Car and the Rental Car Company reserves the right to verify the identity of the holder. The CI is the property of AIG and its use is subject to the terms and conditions contained in the Loss of Use Endorsement under the policy issued to the policyholder.

Steps to activate Loss of Use Car Replacement Benefit and Important Information

1. To activate your loss of use car replacement, please report the accident to us with your accident vehicle via our reporting centres or authorised repairers within 24 hours or by the next working day of the accident.
2. Please contact the rental car company (please refer to the rental car company listed below, hereinafter known as the "Rental Car Company") after AIG's authorised surveyor has surveyed and authorised the own damage repair of your accident vehicle.
3. Your rental car will be made available within 5 working hours of you contacting the Rental Car Company.
4. At the time of collection of the rental car, the original insurance policy and schedule issued by AIG and a copy of the accident report from Tan Chong Motor Sales must be produced.
5. The rental period will be the shorter of (i) the repair period certified by AIG's-authorised surveyor or (ii) the period your accident vehicle is actually under repair (and not for any period during which your accident vehicle is not under repair due to the unavailability of spare parts).
6. Rental cars are strictly for the social and domestic use of the policyholder who is the registered owner of the accident vehicle only, and not for the policyholder's business or other purposes and the rental car must only be used in Singapore.
7. Any extension of the rental period beyond the period specified in paragraph 5 above will be chargeable by the Rental Car Company on a per day basis and the cost of the additional rental will be borne by you.
8. Upgrade of the rental car is available upon request and availability, and subject to additional charges by the Rental Car Company which will be borne to you.

Rental Car Company: Downtown Travel Services Pte Ltd

Activation Hotline: 63341700

19 Lorong 8 Toa Payoh Singapore 319255

Monday to Friday: 9am to 6pm Saturday (Half Day): 9am to 3pm

*The Rental Car Company's Terms & Conditions apply (i.e., refundable security deposit, excess liability for the Rental Car, Collision Damage Waiver, etc)

IMPORTANT NOTICE

If you sell your motor vehicle, this Notice is IMPORTANT and MUST be complied with. Policyholders are hereby warned that under the Motor Vehicles (Third Party Risks and Compensation) Act (Cap.99), it shall be unlawful for any person to use or cause or permit any other person to use a motor vehicle without a valid policy of insurance under the Act.

The Policyholder is further warned that on the sale of a motor vehicle, they must surrender the Certificate of Insurance and the Policy to the insurance company. If the Certificate of Insurance has been lost or destroyed, a Statutory Declaration to that effect must be made. Failure to comply with this obligation is an offence under the Motor Vehicles (Third Party Risks and Compensation) Act (Cap.88).

This Policy will cease to be valid once the motor vehicle has been sold to another person unless the transfer of interest has been duly notified to and agreed to by the insurance company concerned. If the insurance company agrees to cover the new owner, they will issue a new Certificate of Insurance in the new owner's name. The premium chargeable may vary according to the new owner's profile.