

SINGAPORE ACCIDENT STATEMENT

IMPORTANT NOTICE

1. Please report correctly the details of the accident to speed up the claims process.
2. This Form must be completed by the Policyholder and/or the Authorised Driver
3. Information provided must be as truthful and accurate as possible. Any wilful misrepresentation or withholding of material facts may allow insurance companies to repudiate policy liability.
4. The issue and acceptance of this Form by insurance companies is not an admission of policy liability on the part of the insurance companies.
5. Any false reporting may be referred to the Police for investigation.
6. This report will be forwarded by the insurers of the GIA Records Management Centre established by the General Insurance Association of Singapore (GIA) for archiving and that copies of this report will, for a fee, be made available upon application by interested parties.
7. By the lodgement of this report to the insurers, you hereby consent to the archiving of this report at the centre and to copies of the report being made available aforesaid.

ACCIDENT STATEMENT

Date of Submission	12/06/2021 12:44 (SGT)
Date of Accident	08/06/2021 16:55 (SGT)
Exact Location of Accident	Singapore
Additional Location Information	Seng Poh Road
Cour try/State of Loss	Singapore

DETAILS OF OWN VEHICLE

Vehicle Registration Number SKF5930X

INSURED/POLICYHOLDER

Is company?	No
Name Of Registered Owner	KOH KANG HAN IVAN
NRIC No	S8015982Z
Email Address	james@excelsl.com.sg
Mobile Phone No	(Phone) +65-96811452
Alternative Phone No	+65-96811452

VEHICLE PARTICULARS

Manufacturer	Mercedes
Model	C180
Variant	-
Exact purpose for which vehicle was being used at time of accident	Private use
Are you claiming under your own insurance policy for repair to your vehicle?	No - Claiming third party
Vehicle Category	Private car
Transmission	Auto
CC	1600

INSURANCE COMPANY

Name of Insurance Company	NTUC Income Insurance Co-operative Ltd
Type of Coverage	Comprehensive
Fleet Policy	No
Policy Number	5117603125
Cover Note Number	drivo CLASSIC (E.W + T.A)

DRIVER

Name of Driver	KOH AH TEE
NRIC No	S1171400E

Date Of Birth	24/06/1956
Occupation	Indoor
Date Of Driving Pass	29/07/1975
Driving experience	45 YEARS AND 11 MONTHS
Gender	Male
Mobile Number	(Phone) +65-91701359
Alt. Phone Number	-
Email Address	james@excelsl.com.sg
Address	6 KIM KEAT ROAD #04-02
Address complement	-
Postcode	328847
Is the driver the policyholder?	No
If No, Relationship of the Driver with the Insured	Parent
Does Driver Own Other Vehicles?	No
Vehicle Registration Number of Other Vehicle Owned by Driver	-
Insurance Company of Other Vehicle Owned by Driver	-

GENERAL INFORMATION OF THE ACCIDENT

Type of Accident	Side Swipe
Weather Conditions	Clear
Road Surface	Dry

OTHER INFORMATION

Was any foreign vehicle involved in the accident?	No
Number of vehicles involved in the accident	2
Was anybody injured in the Accident?	No
Was any injured conveyed to hospital by ambulance?	-
Was any other material or property damaged?	Yes
Number of Passengers (Including Driver)	1
Has the driver been approached by unknown person(s) soliciting/offering accident claims assistance?	No

DETAILS OF POLICE ACTION

Was the accident reported to the police?	No
Was notice of intended Prosecution given?	No
If yes, against whom?	-

CIRCUMSTANCES OF ACCIDENT

Refer to Sketch Plan

ATTACHMENT(S)

Are accident photos available for attachment?	No
Was there any video captured by Car Camera?	No
Was there any audio recorded?	No

DETAILS OF OTHER VEHICLE PROPERTY 1

Vehicle Registration Number	SKS2717Y
Vehicle Manufacturer	Mercedes
Vehicle Model	A200
Vehicle Variant	-
Vehicle Colour	-
Vehicle Category	Private car
Name of Driver	Unknown Female
Contact Number	(Phone) +65-81261223
Address	-
Address complement	-

Postcode	-
Insurance Company Name	-
Nature Of Damage	-
Details of property damaged in accident	-
No. Of Passenger (Including Driver)	-

INCOME MOTOR SERVICE CENTRE

Report Date & Start Time: 12-06-2021 / 12:38

Report No: MF

D.O.A: 08/06/2021

Time: 16:55 hrs

Vehicle No: SKF5030X

Reporting Type:

SKETCH PLANIMPORTANT NOTICE

1. Please report correctly the details of the accident to speed up the claims process.
2. This Form must be completed by the Policyholder and/or the Authorised Driver.
3. Information provided must be as truthful and accurate as possible. Any wilful misrepresentation or withholding of material facts may allow insurance companies to repudiate policy liability.
4. The issue and acceptance of this Form by insurance companies is not an admission of policy liability on the part of the insurance companies.
5. Any false reporting may be referred to the Police for investigation.
6. The report will be forwarded by the insurers of the GIA Records Management Centre established by the General Insurance Association of Singapore (GIA) for archiving and that copies of this report will for a fee be made available upon application by interested parties.
7. By the lodgment of this report to the insurers, you hereby consent to the archiving of this report at the centre and to copies of the report being made available aforesaid.
8. **Consent under the Personal Data Protection Act (PDPA)**

I understand, acknowledge, agree and consent that:

- (a) My insurer, my workshop and the General Insurance Association of Singapore ("GIA") may/are permitted to collect, use, disclose and/or process my personal data/personal information set out in this (form) and any other personal information provided by me or possessed by my insurer (collectively the "Personal Information") and disclose and transfer such Personal Information to all insurer(s) who have insured vehicle(s) involved in this accident (all insurer(s) who have insured vehicle(s) involved in this accident shall be collectively referred to as the "Insurers"), the Insurers' lawyers/law firms, the Monetary Authority of Singapore and any relevant government agency/authority (such as the police), for the purpose(s) of:
 - (i) processing, handling and/or dealing with my claims including the settlement of the claims and any necessary investigations relating to the claims;
 - (ii) investigating the accident and/or my claims;
 - (iii) carrying out and/or dealing with my instructions or responding to any enquiries by me;
 - (iv) administering my claims (including the mailing of correspondence, statements, invoices, reports or notices to me, which could involve disclosure of certain personal data about me to bring about delivery of the same as well as on the external cover of envelopes/mail packages); and/or
 - (v) complying with applicable law in administering, processing, handling and/or dealing with my claims (collectively the "Purposes")
- (b) all insurer(s) who have insured vehicle(s) involved in this accident and the Insurers' lawyers/law firms, may/are permitted to collect, use, disclose and/or process my Personal Information for one or more of the above Purposes; and
- (c) my Personal Information may/can be disclosed by any of the Insurers and/or GIA to their third party service providers or agents (including their lawyers/law firms), which may be sited outside of Singapore, for one or more of the above Purposes.
- (d) my Personal Information will also be collected and used to compile claims history for the purpose of fraud detection, investigation and management in present and all future claims.
- (e) the information so collected under (d) above may be shared / disclosed:
 - (i) to all insurers and/or any other third parties that assist in evaluating, investigating, controlling or managing fraud, regulators, law enforcement and government agencies as reasonably required for the purposes stated, or
 - (ii) for complying with requirements under any regulations, laws or court orders.

12/06/21 / 12:38

Policyholder's Signature / Date & Time

12/06/21 / 12:38

Driver's Signature (If driver is not the policyholder) / Date & Time

 Alan Tang (S098825)
 Customer Care Executive
 Motor Service Centre

Witnessed by Reporting Centre Personnel

SKETCH PLAN

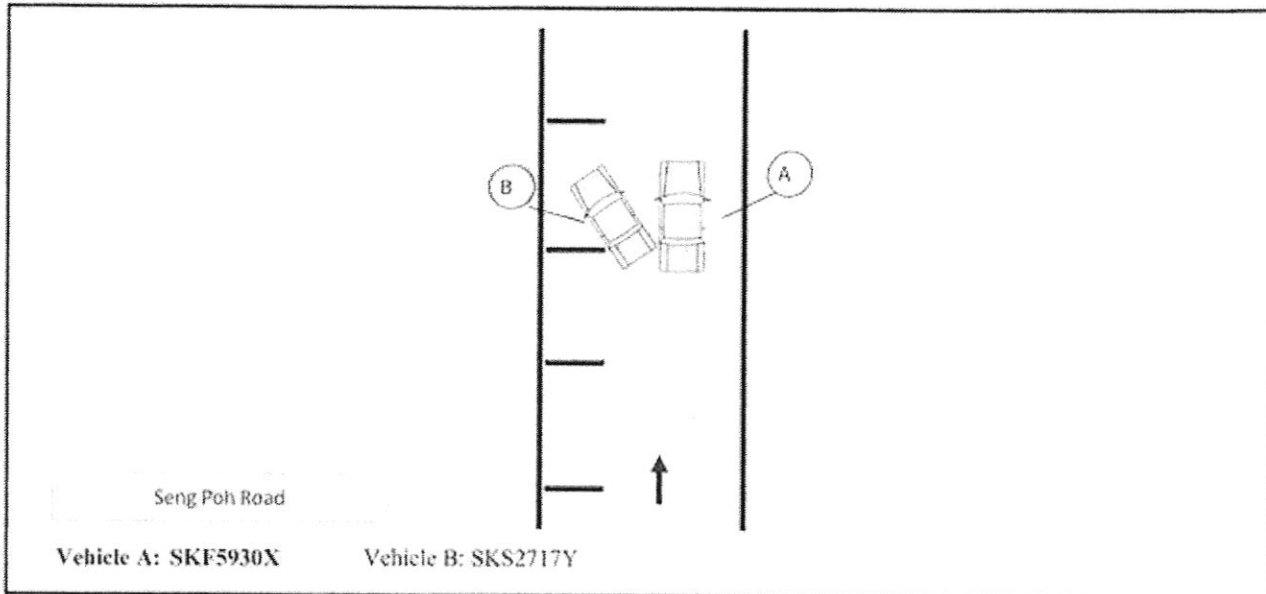

DESCRIBE CIRCUMSTANCES OF THE ACCIDENT

I was travelling straight forward. Suddenly, vehicle B reversed out from the carpark lot, on the left side of the road. This resulted in the right rear area of vehicle B to side swipe into the left side of my vehicle A.

Declaration

I/We declare the foregoing particulars are true in every respect.

12/06/21 / 12:38

Policyholder's Signature / Date & Time

[Signature]

12/06/21 / 12:38

Driver's Signature (if driver is not the policyholder) / Date & Time

Alan Tang (S098825)
Customer Care Executive
Motor Service Centre

[Signature]

Witnessed by Reporting Centre Personnel

REPUBLIC OF SINGAPORE
IDENTITY CARD NO. S1171400E



Name
KOH AH TEE

Race
CHINESE

Date of Birth
24-06-1956 M

Country of Birth
SINGAPORE

REPUBLIC OF SINGAPORE DRIVING LICENCE



License Number: S1171400E

KOH AH TEE

Birth Date: 24 Jun 1956
Issue Date: 06 May 2003

000455383H

REPUBLIC OF SINGAPORE
IDENTITY CARD NO. S8015982Z



Name
KOH KANG HAN, IVAN
(XU JIANGHAN, IVAN)
许江汉

Race
CHINESE

Date of birth Sex
02-06-1980 M

Country of birth
SINGAPORE

2193214



NRIC No. S1171400E



Blood Group Date of issue
O 07-07-1994

6 KIM KEAT ROAD #04-02
SINGAPORE 328847

NRIC No: S1171400E Date: 08-12-2005 No: 5217080

YOU ARE LICENSED TO DRIVE VEHICLES IN THE FOLLOWING CLASS(ES)

	PASS DATE
Class 2B Motorcycles not exceeding 200 cc	13 Aug 1975
Class 2A Motorcycles between 201 cc and 400 cc	13 Aug 1975
Class 2 Motorcycles exceeding 400 cc	13 Aug 1975
Class 3 Motor Cars and Motor Tractors the weight of which unladen does not exceed 2500 kilograms	29 Jul 1975

Licence No: S1171400E

NP 428A

4627890



NRIC No. S8015982Z



Date of issue
15-09-2010

Address
43A GERALD DRIVE
SINGAPORE 797668

Certificate of Insurance

MOTOR VEHICLES (THIRD PARTY RISKS AND COMPENSATION) ACT (CHAPTER 189)
MOTOR VEHICLES (THIRD PARTY RISKS AND COMPENSATION) RULES, 1960
ROAD TRANSPORT ACT, 1987 (MALAYSIA)
ROAD TRANSPORT (AMENDMENT) ACT, 2019 (MALAYSIA)
MOTOR VEHICLES (THIRD PARTY RISKS) RULES, 1959 (MALAYSIA)

Certificate Number: 5117603125

Cover : drive CLASSIC

1. Index mark and Registration Number of Vehicle : **SKF5930X**
Chassis Number : **WDD2040452A717178**
2. Name of Policyholder : **KOH KANG HAN, IVAN (XU JIANGHAN, IVAN)**
3. Effective Date of Insurance : **18 Jun 2020**
4. Expiry Date of Insurance : **17 Jun 2021**
5. Persons or Classes of Persons entitled to drive#
 - (a) The Policyholder.
 - (b) Any other person who is driving on the Policyholder's order or with his/her permission.
Provided that the person driving is permitted in accordance with the licensing or other laws or regulations to drive the Motor Vehicle or has been so permitted and is not disqualified by order of a Court of Law or by reason of any enactment or regulation in that behalf from driving the Motor Vehicle.
6. Limitations as to Use#
 - (a) Use for social domestic and pleasure purposes and in connection with the Policyholder's business or profession.

This Policy does not cover

- (a) Use for hire or reward.
- (b) Use for racing, pace-making, reliability trial or speed-testing.
- (c) Use for the carriage of goods (other than samples) in connection with any trade or business.
- (d) Use for any purpose in connection with the Motor Trade.

Limitations rendered inoperative by Section 8 of the Motor Vehicle (Third Party Risks and Compensation) Act (Chapter 189) and Section 95 of the Road Transport Act, 1987 (Malaysia), are not to be included under these headings.

EXCESS (SECTION 1)	: N/A
EXCESS (SECTION 2)	: N/A
WINDSCREEN EXCESS	: S\$100
ADDITIONAL EXCESS	: N/A
UNNAMED DRIVER EXCESS	: PLEASE REFER OVERLEAF
REPAIR AT OWNER'S PREFERRED WORKSHOP	: NO
INSURE WITH COE	: YES
NCD PROTECTION	: YES (FREE)
TRANSPORT ALLOWANCE	: YES
EXCESS WAIVER	: YES
PRIMARY DRIVER	: KOH KANG HAN IVAN
NAMED DRIVER (1)	: N/A
NAMED DRIVER (2)	: N/A
HIRE PURCHASE COMPANY	: N/A
SUM INSURED	: MARKET VALUE OF INSURED VEHICLE AT TIME OF LOSS

I/We hereby Certify that the Policy to which this Certificate relates is issued in accordance with the provisions of the Motor Vehicles (Third Party Risks and Compensation) Act (Chapter 189) and Part IV of the Road Transport Act, 1987 (Malaysia)

Agency : META AGENCY PTE. LTD. (00000573430)
Date of Issue : 27 May 2020 18:02 hrs

For NTUC INCOME INSURANCE CO-OPERATIVE LIMITED



Chief Executive

INSURER ENQUIRY

Find insurer

Vehicle reg. no.

SKS2717Y

Date of Accident

08/06/2021



Reset

% RESULT & RECEIPT

TP Insurer Enquiry

Insurance **AIG Asia Pacific Insurance Pte....**Period of Insurance **20/07/2020 - 01/10/2021**Requested By **CG Pei Kee (Chew Goon Motor)**Requested Date **16/06/2021 14:08**

Payment details

Request Amount: **S\$1.87**GST Amount: **S\$0.13**Total Amount Due (GST Inclusive): **S\$2**

General Insurance Association

Records Management Centre

GST Registration No: **M400017735**

> Back to OneMotoring

Enquire PARF/COE Rebate for Registered Vehicle

Vehicle Owner Particulars	
Owner ID Type:	Singapore NRIC
Owner ID:	982Z
Vehicle Details	
Vehicle No.:	SKF5930X
Vehicle to be Exported:	No
Intended Deregistration Date:	16 Jun 2021
Vehicle Make:	MERCEDES BENZ
Vehicle Model:	C 180 KOMPRESSOR
Primary Colour:	Silver
Manufacturing Year:	2012
Engine No.:	27191031355328
Chassis No.:	WDD2040452A717178
Maximum Power Output:	115.0 kW (154 bhp)
Open Market Value:	\$30,319.00
Original Registration Date:	18 Jun 2012
First Registration Date:	18 Jun 2012
Transfer Count:	0
Actual ARF Paid:	\$30,319.00
Intended PARF Rebate Details	
PARF Eligibility:	Yes
PARF Eligibility Expiry Date:	17 Jun 2022
PARF Rebate Amount:	\$16,675.00
Intended COE Rebate Details	
COE Expiry Date:	17 Jun 2022
COE Category:	A - Car (1600cc & below)
COE Period(Years):	10
QP Paid:	\$64,201.00
COE Rebate Amount:	\$6,437.00
Total Rebate Amount:	\$23,112.00

The information contained herein is correct as at 16 Jun 2021

OK