

REC BY: Thuan

Ref: CS3/CTI21006905/c

# ASSIGNMENT

From: \_\_\_\_\_ Date: \_\_\_\_\_  
 Estimated Cost: \_\_\_\_\_  
OD/TP/WS/TP RES/OD RES/EVA/INV/MV  
 To Inspect Vehicle No: \_\_\_\_\_  
 at Workshop m/s \_\_\_\_\_  
 of \_\_\_\_\_  
 Insured: \_\_\_\_\_  
 Policy No: \_\_\_\_\_  
 Claims No: \_\_\_\_\_  
 Sum Insured: \_\_\_\_\_ Excess: \_\_\_\_\_  
 (Client's Record)  
 Make of Veh: \_\_\_\_\_

(Policy Condition)  
 Remark: The veh had commenced its repair at the time of inspection.

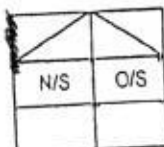

Bal. or Market Value: 64K  
 IDAC Accident Rpt: \_\_\_\_\_ Consistent? : Yes or No  
 GIA / PR Seen: \_\_\_\_\_ Consistent? : Yes or No  
 Est. Repairs: 5 days Res.: Yes or No  
 Turn Sum: \_\_\_\_\_ % 3 Val.: Yes or No

CA / REV / REP. / 24 HRS

Vehicle: IN / OUT

Date: \_\_\_\_\_ Person Contacted: \_\_\_\_\_

Veh No: SKH3056Y Yr Regn: 26/11/2012  
 Type: M.Car / M.Cycle / Bus / Van / Lorry / Taxi / Prime Mover /  
 Truck / Trailer or \_\_\_\_\_  
 Make: Audi A5SB 3.0 c.c. 2995  
 Colour: black A/C: Insured / Std / NI / NA  
 Sp. Reading: 79247 T/Radio: Insured / Std / NI / NA  
 Eng/No: \_\_\_\_\_  
 C/No: WAUZZZ8T9CA01111  
 Gen. Cond: Good / Fair / Poor / Burnt  
 Steering: In order / Jammed / Leaked / Burnt or  
 Brake: In order / Jammed / Leaked / Burnt or  
 Modi: Nil / S/Rlm / STD A/Rlm or \_\_\_\_\_  
 Tyre Size: F: 255/352 R19  
 R: 255/352 R19  
 BS / DUN / EXNOVA / GY / FS / LIZA / MIC / OHTSU / PIR / SUMI /  
 TOYO / YOKO or Nexen  

Front	Rear
R/Bal. <u>5</u> mm	R/Bal. <u>5</u> mm
L/Bal. <u>5</u> mm	L/Bal. <u>5</u> mm
D.O.A. <u>19/6/21</u>	D.O.I. <u>24/6/21</u> 1100

 Survey held at AT Performance WLS  
 Des. of Damages: (Ft) / Rear / O/S / (NIS) / UIC / Rooftop or

The UIC / Chassis frame / Body Structure affected due to collision.

Date / Time	Action / Instruction
	MV: <u>64K</u>
	NV: <u>70735</u>
	Rebate: <u>43265</u>
	Pr: <u>4K-5K</u>

Date/Time, File Pass to?

☐ : Prell. Report  
☐ : Final Report

Date/Time, File Return to?

3

Report Form 1:

Form 2: 1/1/1/1

Days Of Repair: \_\_\_\_\_

Resurvey No. of Trip: \_\_\_\_\_

Add Fee: ☐ : Site Insp (\$)  
☐ : Interview (\$)  
☐ : Tech. Insp (\$)  
☐ : Wash and (\$)

Survey Fee:

Transportation:

S + PS \$

Prints

Others

TOTAL

> Back to OneMotoring

## Enquire PARF/COE Rebate for Registered Vehicle

### Vehicle Owner Particulars

Owner ID Type: Singapore NRIC  
567A

Owner ID:

### Vehicle Details

Vehicle No.: SKH3056Y

Vehicle to be Exported: No

Intended Deregistration Date: 24 Jun 2021

Vehicle Make: AUDI

Vehicle Model: A5 SB 3.0 TFSI QU (FACELIFT)

Primary Colour: Black

Manufacturing Year: 2012

Engine No.: CMU001334

Chassis No.: WAUZZZ8T9CA041111

Maximum Power Output: 200.0 kW (268 bhp)

Open Market Value: \$54,895.00

Original Registration Date: 26 Nov 2012

First Registration Date: 26 Nov 2012

Transfer Count: 1

Actual ARF Paid: \$54,895.00

Intended PARF Rebate Details

PARF Eligibility: Yes

PARF Eligibility Expiry Date: 25 Nov 2022

PARF Rebate Amount: \$30,192.00

Intended COE Rebate Details

COE Expiry Date: 25 Nov 2022

COE Category: E - Open Category

COE Period(Years): 10

QP Paid: \$92,100.00

COE Rebate Amount: \$13,073.00

Total Rebate Amount: \$43,265.00

The information contained herein is correct as at 24 Jun 2021

OK

$$\text{dp: } \frac{26000}{12}$$

$$= 2167$$

$$\text{Arf: } \frac{54895}{2}$$

$$= 27447.5$$

$$2167 \times 17 = 36839$$

$$36839 + 27447.5 = 64286.5$$

$$= 64K$$

$$64K - 43265 = 20735$$

1 Yrs 5/17m



audi a5 sportback

Price Range

Depreciation

Year Reg

Vehicle Type

Home » Used Cars » Wheels Singapore Pte Ltd » Audi A5 Sportback 2.0A TFSI Quattro

## Audi A5 Sportback 2.0A TFSI Quattro

Overview Financial Accessories Similar Research Photos Map

CONSIST

<b>Price</b>	\$45,000	<b>Reg Date</b>	30-Apr-2012 (10mths 5days COE left)
<b>Depreciation</b> ⓘ	\$23,740 /yr View models with similar depre	<b>Manufactured</b> ⓘ	2011
<b>Mileage</b>	110,000 km (12k /yr)	<b>Transmission</b>	Auto
<b>Road Tax</b> ⓘ	\$1,194 /yr	<b>OMV</b> ⓘ	\$49,807
<b>Dereg Value</b> ⓘ	\$32,023 as of today (change)	<b>ARF</b> ⓘ	\$49,807
<b>COE</b> ⓘ	\$84,590	<b>Power</b>	155.0 kW (207 bhp)
<b>Engine Cap</b>	1,984 cc	<b>No. of Owners</b> ⓘ	6
<b>Curb Weight</b> ⓘ	1,615 kg		
<b>Type of Vehicle</b>	Luxury Sedan		

### Features

2.0 TFSI Engine 7 Speed S-Tronic AWD Paddle Shift Keyless Entry. View specs of the Audi A5 Coupe (2008-2012)

### Accessories

Fully Stock, Upgraded 20" Vertini Rims.

### Description

3rd Owner Only, 3 Additional Transfers Due To Plate Transfers With Full Service Record To Proof. Owner Retaining Plate, Workshop Evaluation Welcomed.

### Category

PARF Car, Consignment Car

### Status

Available for sale. Shortlist this car to get alerted whenever the price or availability changes.

### Resources



sgCarMart Used Car Warranty

Get \$0 future car repair bill. Ask your dealer for a warranty on this car. Learn more

Compare

### Owner Consignment Car

This car is for sale by direct owner via a consignment agent. Consignment agents help to market, sell a handle all documentation on the car seller's behalf

- » List of owner consignment cars
- » List of consignment agents



Shortlist

Compare

Report

More

Seller Information

Wheels Singapore Pte Ltd

Customer Reviews

5.0 ★★★★★ 59 reviews



**SUPER LOW  
ELECTRICITY RATES  
FROM 18.41c/kWh\***



audi a5 sportback

Price Range ▾

Depreciation ▾

Year Reg ▾

Vehicle Type ▾

Home » Used Cars » Car Lingual » Audi A5 Sportback 2.0A TFSI Quattro

## Audi A5 Sportback 2.0A TFSI Quattro

Overview

Financial

Accessories

Similar

Research

Photos

Map



<b>Price</b>	\$56,800		
<b>Depreciation</b> ⓘ	\$22,980 /yr View models with similar depre	<b>Reg Date</b>	16-Nov-2012 (1yr 4mths 22days COE left)
<b>Mileage</b>	98,000 km (11.4k /yr)	<b>Manufactured</b> ⓘ	2012
<b>Road Tax</b> ⓘ	\$1,194 /yr	<b>Transmission</b>	Auto
<b>Dereg Value</b> ⓘ	\$40,114 as of today (change)	<b>OMV</b> ⓘ	\$49,506
<b>COE</b> ⓘ	\$92,400	<b>ARF</b> ⓘ	\$49,506
<b>Engine Cap</b>	1,984 cc	<b>Power</b>	155.0 kW (207 bhp)
<b>Curb Weight</b> ⓘ	1,615 kg	<b>No. of Owners</b> ⓘ	1
<b>Type of Vehicle</b>	Luxury Sedan		

### Features

Powerful 2.0 TFSI Turbocharged Engine, 155kW (207 Bhp) 350 Nm, Fuel Consumption 14 Km/L, Keyless Entry/start, Paddle Shift, Audi Drive Select. View specs of the Audi A5 Coupe (2008-2012)

### Accessories

Memory Seats, Auto-dim Mirrors, Rear Aircon Control, Cruise Control, Navi Ready, Audi Sound System.

### Description

1 Owner, 100% Accident-Free, Low Mileage, Fully Serviced And Maintained By Agent, Service Records Available. Pristine Condition, Flexible Loan Available. Call Our Friendly Sales Consultant For An Viewing Appointment Today!

### Category

PARF Car

### Status

Available for sale.

t alerted whenever the price or availability changes.

Compare



Shortlist

Compare

Report

More

### Seller Information

#### Car Lingual

19 vehicles for sale. 12 sold in past 3 mths

1 Bukit Batok Crescent #04-58/59/60/61  
WCEGA Plaza

Tel: 64633777

Search cars nearby

Car Lingual

85007770 ⓘ

## SINGAPORE ACCIDENT STATEMENT

### IMPORTANT NOTICE

1. Please report correctly the details of the accident to speed up the claims process.
2. This Form must be completed by the Policyholder and/or the Authorised Driver
3. Information provided must be as truthful and accurate as possible. Any wilful misrepresentation or withholding of material facts may allow insurance companies to repudiate policy liability.
4. The issue and acceptance of this Form by insurance companies is not an admission of policy liability on the part of the insurance companies.
5. Any false reporting may be referred to the Police for investigation.
6. This report will be forwarded by the insurers of the GIA Records Management Centre established by the General Insurance Association of Singapore (GIA) for archiving and that copies of this report will, for a fee, be made available upon application by interested parties.
7. By the lodgement of this report to the insurers, you hereby consent to the archiving of this report at the centre and to copies of the report being made available aforesaid.

### ACCIDENT STATEMENT

Date of Submission	21/06/2021 15:05 (SGT)
Date of Accident	18/06/2021 18:50 (SGT)
Exact Location of Accident	Singapore
Additional Location Information	STEVEN ROAD
Country/State of Loss	Singapore

### DETAILS OF OWN VEHICLE

Vehicle Registration Number SKH3056Y

#### INSURED/POLICYHOLDER

Is company?	No
Name Of Registered Owner	CHRISTIAN GERD FLEISCHER
NRIC No	SXXXX567A
Email Address	C_FLEISCHER@HOTMAIL.COM
Mobile Phone No	(Phone) +65-84816311
Alternative Phone No	+65-84816311

#### VEHICLE PARTICULARS

Manufacturer	Audi
Model	A5 SB 3.0 TFSI QU (FACELIFT)
Variant	-
Exact purpose for which vehicle was being used at time of accident	Private use
Are you claiming under your own insurance policy for repair to your vehicle?	No - Claiming third party
Vehicle Category	Private car
Transmission	Auto
CC	2995

#### INSURANCE COMPANY

Name of Insurance Company	Direct Asia Insurance (Singapore) Pte Ltd
Type of Coverage	Comprehensive
Fleet Policy	No
Policy Number	MT/00553834/02
Cover Note Number	-

#### DRIVER

Name of Driver	CHRISTIAN GERD FLEISCHER
NRIC No	SXXXX567A

Date Of Birth	23/01/1969
Occupation	Indoor
Date Of Driving Pass	09/07/2015
Driving experience	5 YEARS AND 11 MONTHS
Gender	Male
Mobile Number	(Phone) +65-84816311
Alt. Phone Number	+65-84816311
Email Address	C_FLEISCHER@HOTMAIL.COM
Address	60 TREVOSE CRESCENT #05-23
Address complement	-
Postcode	298090
Is the driver the policyholder?	Yes
If No, Relationship of the Driver with the Insured	-
Does Driver Own Other Vehicles?	No
Vehicle Registration Number of Other Vehicle Owned by Driver	-
Insurance Company of Other Vehicle Owned by Driver	-

#### GENERAL INFORMATION OF THE ACCIDENT

Type of Accident	Side Swipe
Weather Conditions	Clear
Road Surface	Dry

#### OTHER INFORMATION

Was any foreign vehicle involved in the accident?	No
Number of vehicles involved in the accident	2
Was anybody injured in the Accident?	No
Was any injured conveyed to hospital by ambulance?	-
Was any other material or property damaged?	Yes
Number of Passengers (Including Driver)	2
Has the driver been approached by unknown person(s) soliciting/offering accident claims assistance?	No

#### PASSENGER 1

Name	CASLIN
Gender	Female

#### DETAILS OF POLICE ACTION

Was the accident reported to the police?	No
Was notice of intended Prosecution given?	No
If yes, against whom?	-

#### CIRCUMSTANCES OF ACCIDENT

#### REFER TO THE SKETCH PLAN

#### ATTACHMENT(S)

Are accident photos available for attachment?	Yes
Was there any video captured by Car Camera?	No
Was there any audio recorded?	No

#### DETAILS OF OTHER VEHICLE PROPERTY 1

Vehicle Registration Number	GBH4201U
Vehicle Manufacturer	-
Vehicle Model	-
Vehicle Variant	-
Vehicle Colour	-
Vehicle Category	Commercial vehicle

Name of Driver	ARUMUGAM
Contact Number	(Phone) +65-90074950
Address	-
Address complement	-
Postcode	-
Insurance Company Name	-
Nature Of Damage	-
Details of property damaged in accident	-
No. Of Passenger (Including Driver)	-



**SKETCH PLAN**

**IMPORTANT NOTICE**

1. Please report correctly the details of the accident to speed up the claims process.
2. This Form must be completed by the Policyholder and/or the Authorised Driver.
3. Information provided must be as truthful and accurate as possible. Any wilful misrepresentation or withholding of material facts may allow insurance companies to repudiate policy liability.
4. The issue and acceptance of this Form by insurance companies is not an admission of policy liability on the part of the insurance companies.
5. Any false reporting may be referred to the Police for investigation.
6. The report will be forwarded by the insurers of the GIA Records Management Centre established by the General Insurance Association of Singapore (GIA) for archiving and that copies of this report will for a fee be made available upon application by interested parties.
7. By the lodgement of this report to the insurers, you hereby consent to the archiving of this report at the centre and to copies of the report being made available aforesaid.
8. **Consent under the Personal Data Protection Act (PDPA)**  
I understand, acknowledge, agree and consent that:  
(a) My insurer, my workshop and the General Insurance Association of Singapore ("GIA") may/are permitted to collect, use, disclose and/or process my personal data/personal information set out in this [form] and any other personal information provided by me or possessed by my insurer (collectively the "Personal Information") and disclose and transfer such Personal Information to all insurer(s) who have insured vehicle(s) involved in this accident (all insurer(s) who have insured vehicle(s) involved in this accident shall be collectively referred to as the "Insurers"), the Insurers' lawyers/law firms, the Monetary Authority of Singapore and any relevant government agency/authority (such as the police), for the purpose(s) of:  
(i) processing, handling and/or dealing with my claims including the settlement of the claims and any necessary investigations relating to the claims;  
(ii) investigating the accident and/or my claims;  
(iii) carrying out and/or dealing with my instructions or responding to any enquiries by me;  
(iv) administering my claims (including the mailing of correspondence, statements, invoices, reports or notices to me, which could involve disclosure of certain personal data about me to bring about delivery of the same as well as on the external cover of envelopes/mail packages); and/or  
(v) complying with applicable law in administering, processing, handling and/or dealing with my claims.  
(collectively the "Purposes")  
(b) all insurer(s) who have insured vehicle(s) involved in this accident and the Insurers' lawyers/law firms, may/are permitted to collect, use, disclose and/or process my Personal Information for one or more of the above Purposes; and  
(c) my Personal Information may/can be disclosed by any of the Insurers and/or GIA to their third party service providers or agents (including their lawyers/law firms), which may be sited outside of Singapore, for one or more of the above Purposes.

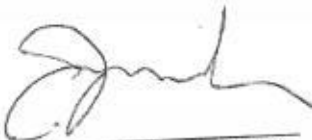
  
Policyholder's Signature / Date & Time

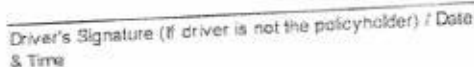
  
Driver's Signature (if driver is not the policyholder) / Date & Time

  
Witnessed by Reporting Personnel

**Sketch Plan**

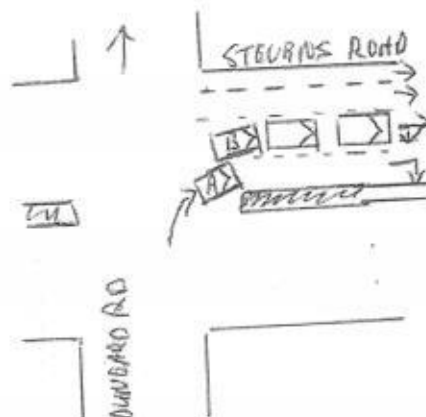

① SKH3056Y

② GRH4201U.



Describe Circumstances of the Accident

I WAS TURNING FROM DUNEARD RD INTO STEVENS RD. MY CAR WAS STATIONARY ON THE RIGHT MOST LANE DUE TO TRAFFIC CONGESTION AHEAD. THERE WAS A STATIONARY LORRY GBM42014 ON MY LEFT. THE STATIONARY LORRY GBM42014 BEGAN TO MAKE A SHARP LEFT TURN (INTENDING TO TURN LEFT INTO THE <sup>2ND</sup> LEFT MOST LANE) CAUSING THE RIGHT REAR OF THE LORRY TO HIT INTO MY CAR FRONT LH SECTION. MY CAR WAS STATIONARY WHEN THE LORRY HIT ME.  
I WISH TO MAKE A THIRD PARTY CLAIMS AT MY OWN WORKSHOP.

*[Signature]*

Declaration

We declare the foregoing particulars are true in every respect.

*[Signature]*  
Policyholder's Signature / Date & Time

Driver's Signature (If driver is not the policyholder) / Date & Time

*[Signature]*  
Witnessed by Reporting Centre Personnel

