

PRECISION APPRAISAL SERVICES

Insurance Loss Assessors/ Adjusters Cargo Surveyors & Licensed Appraisers

227 Simei St 4 #06-42 Singapore 520227 Fax: 64444886 Company Registration No. 53139926E



AUTOMOBILE INSPECTION REPORT

To:

NANI RAHAYU BTE MUHAMAD SANI

C/O 27A Jurong Port #01-32 Singapore

619101

INSURANCE DETAILS

Insured : -
Policy No. / Claim No. : -
Sum Insured : -
Excess Clause : -
Windscreen Coverage : -
Type of Claims : Third Party Claims
Third Party Insurer : -
Third Party Policy No. : -

REFERENCE

Assigned By : As above
Accident Date : 04 February 2021
Assignment Date : 19 February 2021
Inspection Date : 19 February 2021
Our Reference No. : PAS/WM/210310/TP

Inspection Report Date : 15 March 2021

Workshop Name :

WILLY MOTOR COMPANY

Inspection Address :

27A Jurong Port #01-32 Singapore 619101

PARTICULARS OF VEHICLE

Registration No. : SJW 4018 J
Make/Model : HONDA FIT 1.3G A
Yr of Manuf/Regn : 22 Mar 2010
Carrying Capacity : 4 Seater
Chassis No. : GE61144552
Engine No. : L13A4156690
Colour : Metallic Red
Class : Passenger (Private)

Mileage : 117008 Km/h
Radio/Cassette : Fitted
CD Disc Player : Fitted
Air Conditioner : Fitted
Clock : Fitted
Seat Belt : Fitted
Wing Mirror Other : Fitted
Accessories : Fitted

PRE-ACCIDENT CONDITION (Static Check Only)

Body Work : Good
Paint Work : Good
Handbrake : Serviceable
Footbrake : Serviceable
Steering : Serviceable
Any Apparent : None
Eng Modifications

VEHICLE VALUE

Market Value : APPROXIMATELY \$26,000.00

Wreck Value (Parf) : APPROXIMATELY \$13,372.00

TYRE SIZE & CONDITION

Front N/s Size : 185/65R14 80 %
Make : PIRELLI
Rear N/s size : 185/65R14 80 %
Make : PIRELLI
Spare Size : 185/65R14 80 %
Make : PIRELLI

Front O/s Size : 185/65R14 80 %
Make : PIRELLI
Rear O/s Size : 185/65R14 80 %
Make : PIRELLI
Spare Size :
Make :
Jack & Tools : Intact/Missing

Type of Wheel Rims: Alloy

Note: The above percentage % represent the estimated remaining tyre threads.

PRECISION APPRAISAL SERVICES

Insurance Loss Assessors/Adjusters Cargo Surveyors & Licensed Appraisers

VEHICLE REGISTRATION NO. : SJW 4018 J

APPENDIX A



POINT OF IMPACT

Direction of impact/damage marked (→) (X)

The vehicle sustained impact Along its O/s Front & O/s Rear Portion. (see Diagram B)

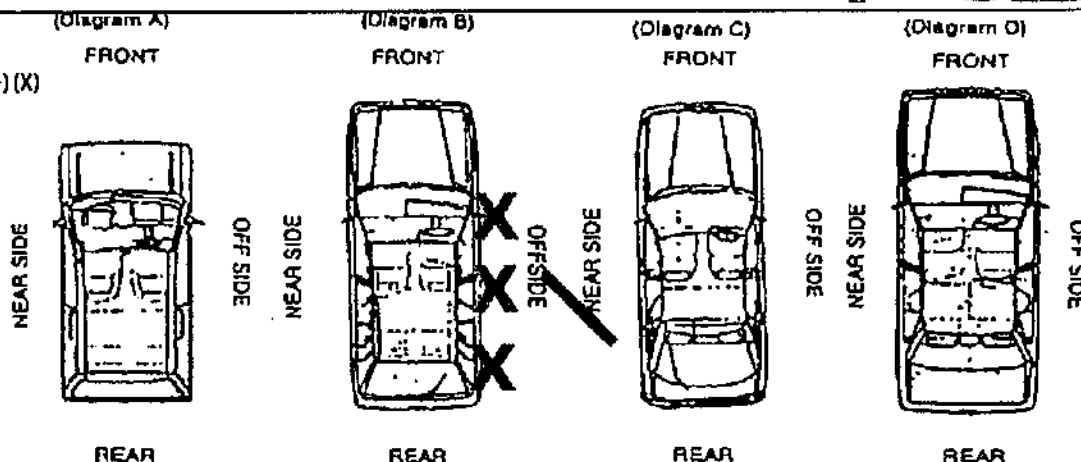

GENERAL DESCRIPTION OF DAMAGES

Parts damaged were : The front and rear o/s door, o/s centre door pillar and top rooftop panel, front o/s door mirror, rear o/s fender and wheel arch were dented

ADJUSTMENTS & RECOMMENDATIONS

A static inspection was carried out on 22/02/2021 & our report is here with enclosed for your perusal. The Repairs Estimate submitted by M/s Willy Motor Company as per attached Appraisalment Schedule have been revised and scrutinised thoroughly by us & in our opinion, we consider it to be fair and reasonable. The repairer has agreed to effect repairs to the owners satisfaction & to roadworthy condition on an agreed Lump Sum Repair Basis of \$ 8,550.00 after deducting the Policy Excess Clause of \$ NA. As instructed, we have not authorised any of the repairs on your behalf.

	Repairer's		Our	
	Estimate	Amount	Revised	Amount
Spares Parts	9331	30	6311	84
Towing Charges	300	00	240	00
PB Labour Charges	2400	00	1800	00
Others Misc	1520	00	1170	00
Charges Paintwork	1600	00	1200	00
Total	\$ 15151	30	\$ 10721	84

Under normal circumstances, the duration of repairs should not exceed Twelve (12) days including Pre-Repair Inspection (PRI) / Pre - Repair Survey (PRS) waiting time frame and Public Holidays.

Attached photographs taken during inspection One Hundred & Twenty - Four (124) Photographs.

SPECIAL REMARKS

1. The inspection was conducted on a 'without prejudice' basis
2. On 23/02/2021, we examined the damaged parts.
3. On 25/02/2021, we examined the extent of damages.
4. On 02/03/2021, we examined the repaired vehicle.

Yours Faithfully,

TFNG PHILIP FOO
ACII CAE, AMIMI
AIAME, AMSAE-A
Licensed Appraiser/Adjuster

VEHICLE REGN NO : SJW 4018 J
OUR REFERENCE : PAS/WM/210310/TP
INSPECTION REPORT DATE : 15-Mar-21

APPRAISEMENT SCHEDULE

CONTINUATION SHEET NO : 1

S/No	Qty	Parts / Labour Descriptions	Remarks / Condition	Repairer's Estimate Amount	Recommendation / Revised Amount
				\$ cts	\$ cts
		<u>PARTS SUPPLY - LIST ITEMS</u>			
1	1pc	Front O/s Door	Badly Dented	1046.40	1046.40
2	1pc	Front O/s Door outer handle assy	Bent	79.20	79.20
3	1pc	Front O/s door mirror assembly	Cracked	498.40	498.40
4	1pc	Front O/s door sash tape set	Necessary	41.30	41.30
5	1pc	Front O/s door lower sash	Necessary	26.70	26.70
6	1pc	Front O/s door run channel	Bent	52.20	52.20
7	1pc	Front O/s door lock assembly	Bent	210.00	210.00
8	1pc	Front O/s door weatherstrip	Torn	86.50	86.50
9	1pc	Front O/s door striker	Bent	27.50	27.50
10	1pc	Front O/s Door board	Warped/Cracked	388.40	388.40
11	1pc	Front O/s Door black tape, rear	Necessary	44.20	44.20
12	1pc	Front O/s door quarter glass mldg	Necessary	118.80	118.80
13	1pc	Front O/s door quarter glass	Cracked	252.80	252.80
14	1pc	Front O/s door glass	Broken	398.20	398.20
15	1pc	Front O/s door upper hinge	Bent	48.60	48.60
16	1pc	Front O/s door lower hinge	Bent	48.60	48.60
17	1pc	Front O/s Door window regulator	Bent	383.90	383.90
18	1pc	Front O/s door outer mldg	Dented	64.20	64.20
19	1pc	Front O/s door checker	Bent	38.60	38.60
20	1pc	Front O/s door inner lock	Bent/Jammed/Cracked	261.60	261.60
21	1pc	Rear O/s door	Badly Dented	990.60	990.60
22	1pc	Rear O/s Door black tape, front	Necessary	38.20	38.20
23	1pc	Rear O/s Door black tape, rear	Necessary	38.20	38.20
24	1pc	Rear O/s door sash tape set	Necessary	41.30	41.30
25	1pc	Rear O/s Door window regulator	Bent	373.90	373.90
26	1pc	Rear O/s door lower sash	Necessary	26.70	26.70
27	1pc	Rear O/s door run channel	Bent	52.20	52.20
28	1pc	Rear O/s door lock assembly	Bent	210.00	210.00
29	1pc	Rear O/s door outer handle assy	Bent	78.40	78.40
30	1pc	Rear O/s door upper hinge	Bent	48.60	48.60
31	1pc	Rear O/s door lower hinge	Bent	48.60	48.60
32	1pc	Rear O/s door weatherstrip	Torn	86.50	86.50
33	1pc	Rear O/s door striker	Bent	27.50	27.50
34	1pc	Rear O/s door checker	Bent	41.90	41.90
35	1pc	Rear O/s Door board	Serviceable	388.40	-
36	1pc	Rear O/s door checker	Bent	38.60	38.60
37	1pc	Rear O/s door inner lock	Bent/Jammed	238.60	238.60
38	1pc	Rear O/s fender quarter glass mldg	Necessary	126.90	126.90
39	1pc	Rear O/s wheel house	Badly Dented	456.60	Repair
40	1pc	Rear O/s fender	Badly dented	905.80	905.80
41	1pc	O/s Taillamp	Broken	206.20	206.20
42	3pcs	O/s Taillamp clip@\$5	Necessary	15.00	15.00
43	1pc	O/s Taillamp pad	Necessary	15.00	15.00
44	1pc	O/s centre door pillar	Badly Dented	621.50	Repair
B/F SUB / GRAND TOTAL				9231.30	7764.80

PRECISION APPRAISAL SERVICES

VEHICLE REGN NO : SJW 4018 J

OUR REFERENCE : PAS/WM/210310/TP

APPRAISEMENT SCHEDULE

INSPECTION REPORT DATE : 15-Mar-21

CONTINUATION SHEET NO : 1

S/No	Qty	Parts / Labour Descriptions	Remarks / Condition	Repairer's Estimate Amount \$ cts	Recommendation / Revised Amount \$ cts
			B/F	9231.30	7764.80
				-	<u>1552.96</u>
				9231.30	6211.84
		<u>SPECIAL NETT ITEMS</u>			
1	1Set	Front O/s fender quarter glass sealant	Necessary	50.00	50.00
2	1Set	Rear O/s fender quarter glass sealant	Necessary	50.00	50.00
		Total Spare Parts		9331.30	6311.84
		<u>LABOUR & MISC. CHARGES</u>			
		Towing - 2trips		300.00	240.00
1		Remove and refit front o/s door mirror		50.00	30.00
2		Remove the necessary affected parts, cut/weld rear o/s fender, straighten front o/s door pillar and centre door pillar, o/s top rooftop panel, rear o/s wheel house and replace parts		2400.00	1800.00
3		Remove and refit front o/s door parts		150.00	120.00
4		Remove and refit rear o/s door parts		150.00	120.00
5		Putty and Spraypaint on all affected parts		1600.00	1200.00
6		Check electrical		100.00	80.00
7		Tuff Kote		150.00	120.00
8		Reset wheel alignment		100.00	80.00
9		Remove and refit rear bumper sensors		100.00	60.00
10		Rewire rear portion		50.00	30.00
11		Remove and refit front o/s fender quarter glass		150.00	120.00
12		Remove and refit rear o/s fender quarter glass		150.00	120.00
13		Vacuum broken glasses		20.00	20.00
14		Remove and refit rear seats, rooflining and trimmings		200.00	150.00
15		Remove and refit interior trim & garnish, rear o/s wheel rim to facilitate repair		150.00	120.00
		Note: Recommended lump sum repair at \$8,550.00nett			
SUB / GRAND TOTAL				15151.30	10721.84

PRECISION APPRAISAL SERVICES



PRECISION APPRAISAL SERVICES

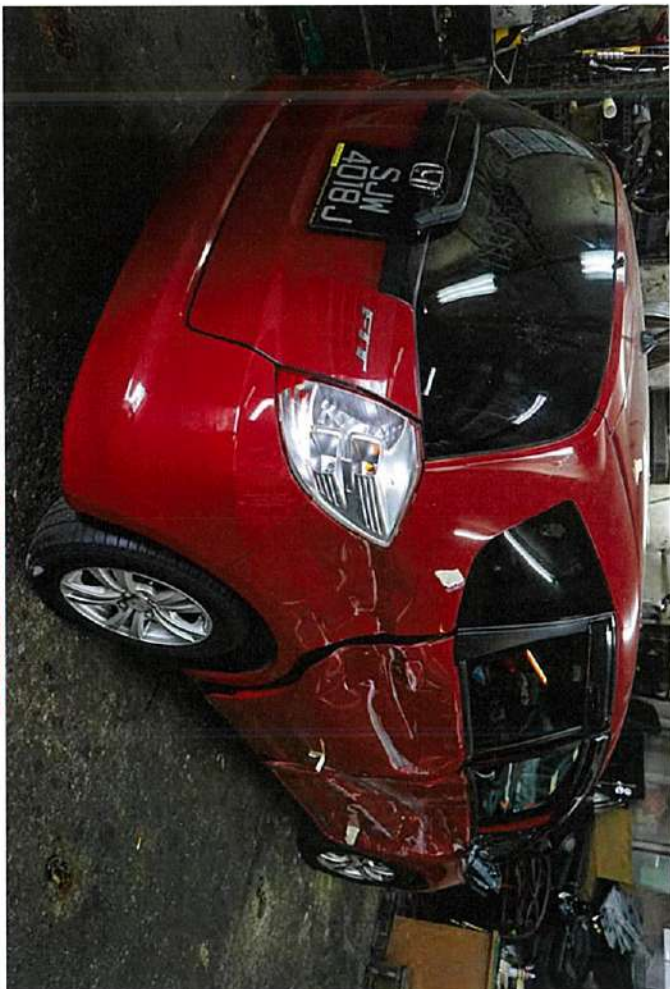

PRECISION APPRAISAL SERVICES





PRECISION APPRAISAL SERVICES



PRECISION APPRAISAL SERVICES



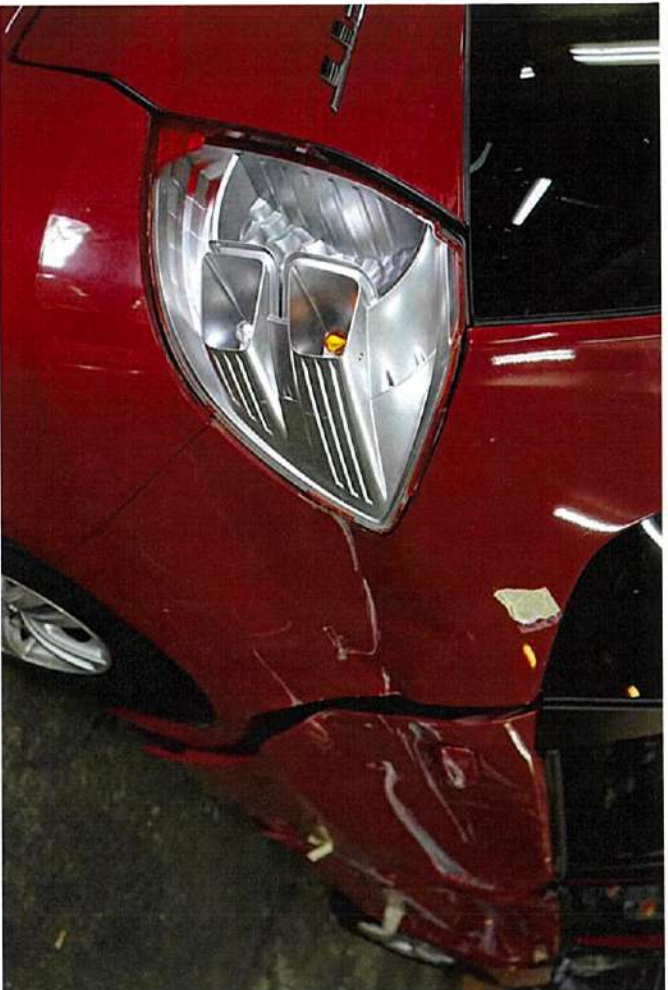

PRECISION APPRAISAL SERVICES



PRECISION APPRAISAL SERVICES

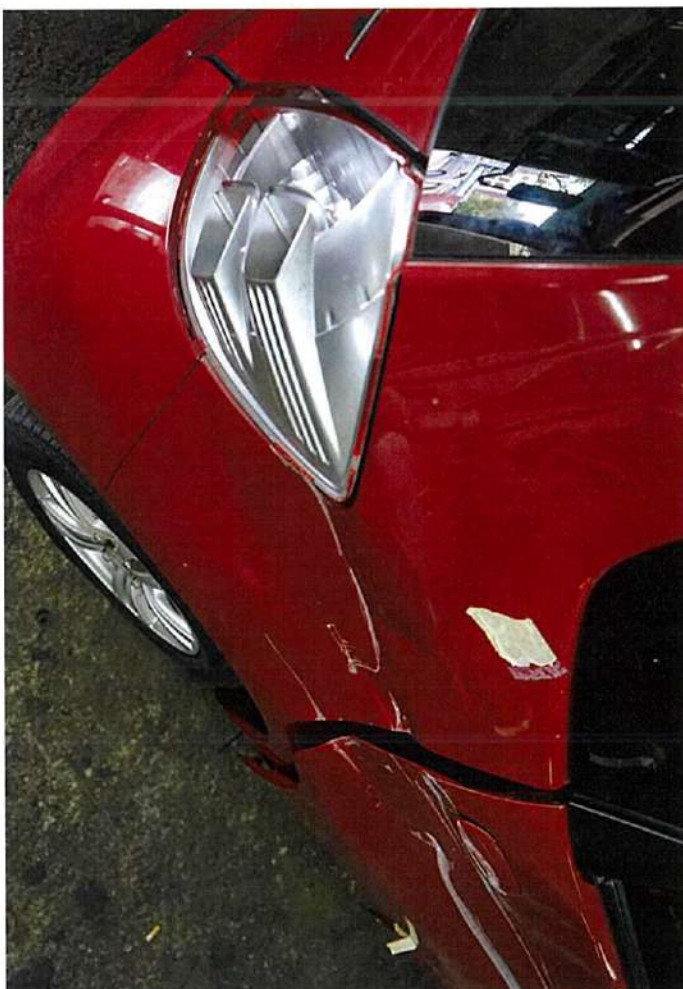



PRECISION APPRAISAL SERVICES



PRECISION APPRAISAL SERVICES





PRECISION APPRAISAL SERVICES



PRECISION APPRAISAL SERVICES





PRECISION APPRAISAL SERVICES



PRECISION APPRAISAL SERVICES





PRECISION APPRAISAL SERVICES

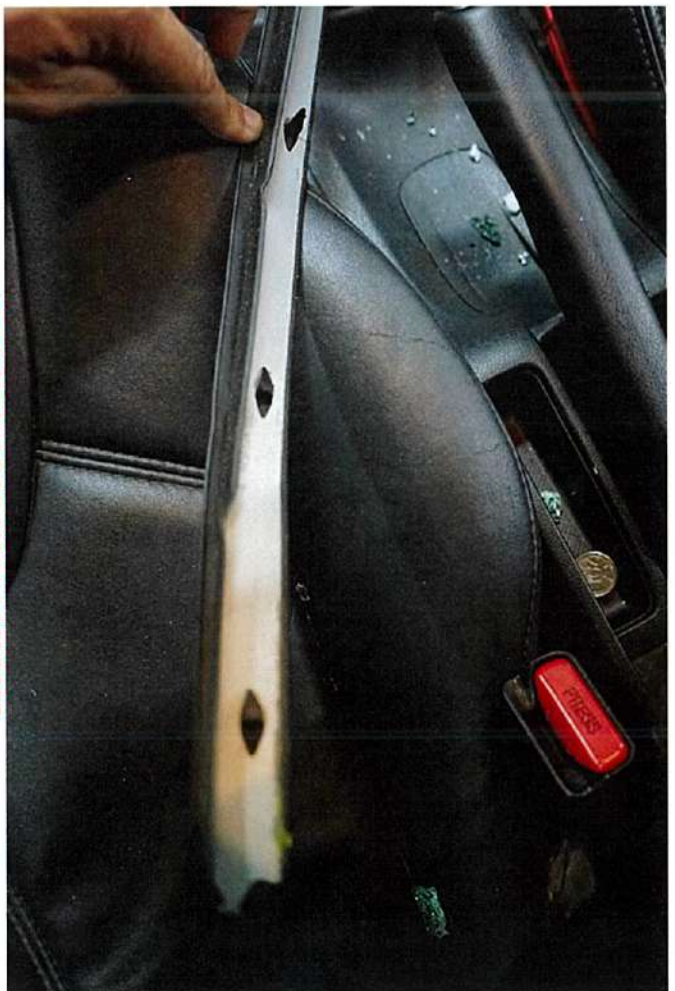

PRECISION APPRAISAL SERVICES





PRECISION APPRAISAL SERVICES



PRECISION APPRAISAL SERVICES

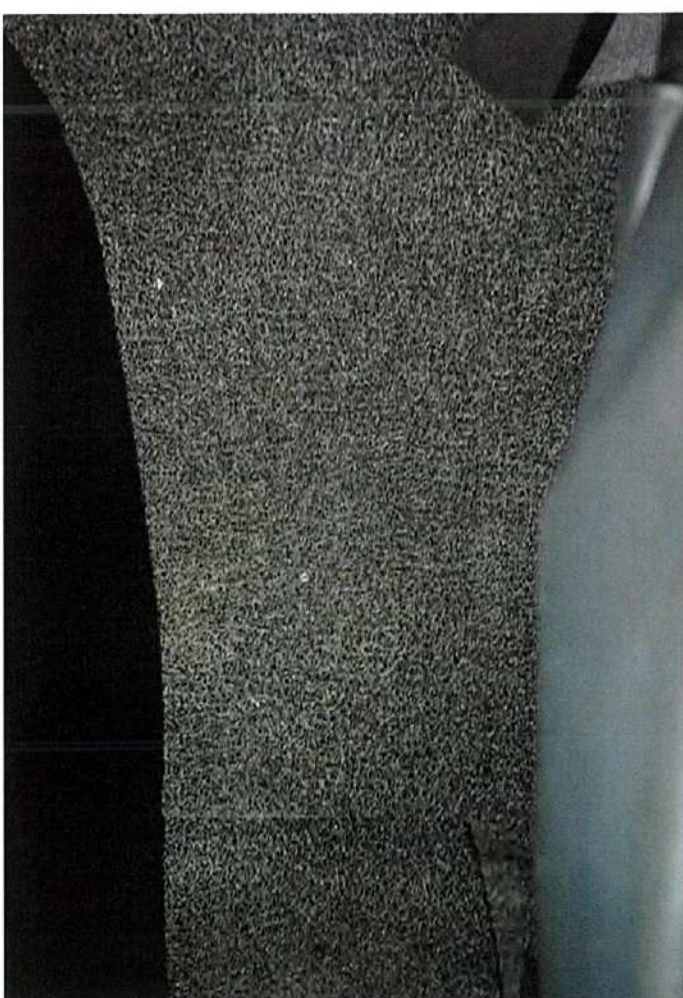



PRECISION APPRAISAL SERVICES



PRECISION APPRAISAL SERVICES



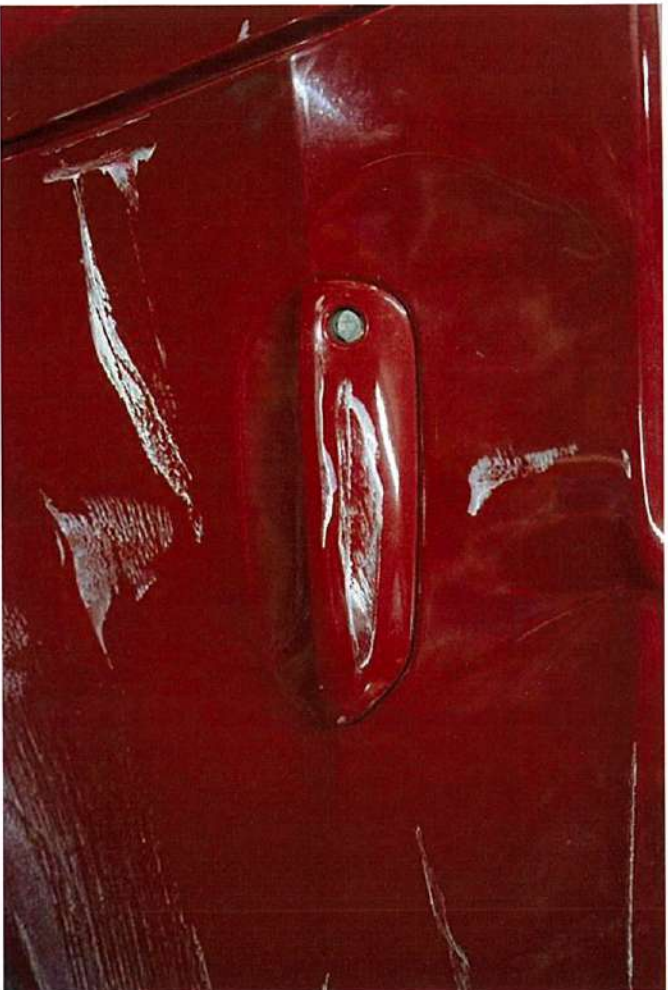

PRECISION APPRAISAL SERVICES



PRECISION APPRAISAL SERVICES

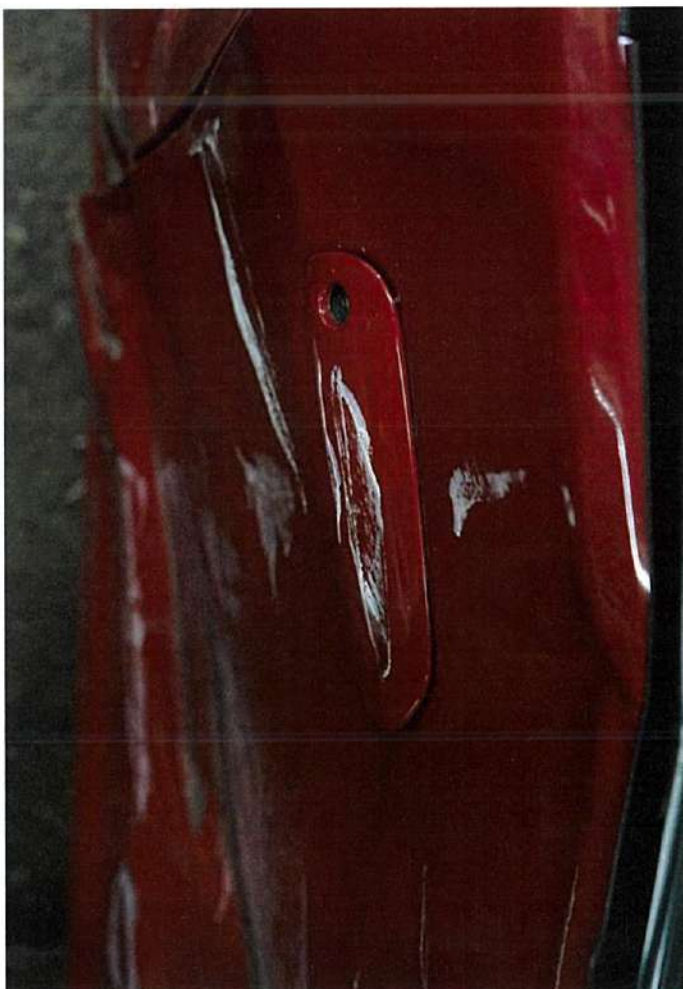



PRECISION APPRAISAL SERVICES



PRECISION APPRAISAL SERVICES



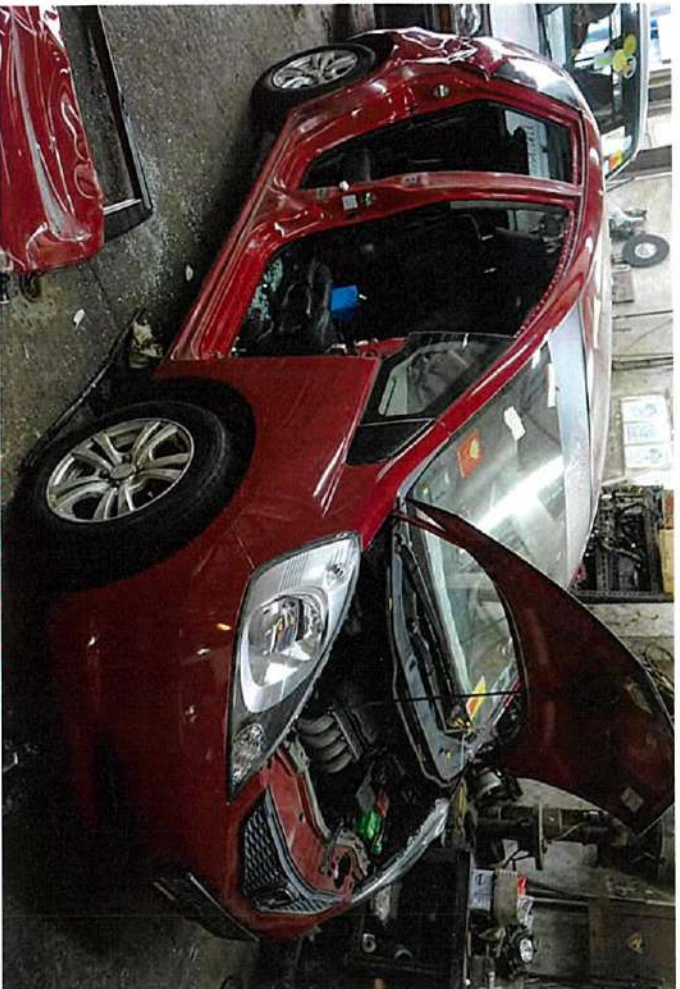

PRECISION APPRAISAL SERVICES



PRECISION APPRAISAL SERVICES



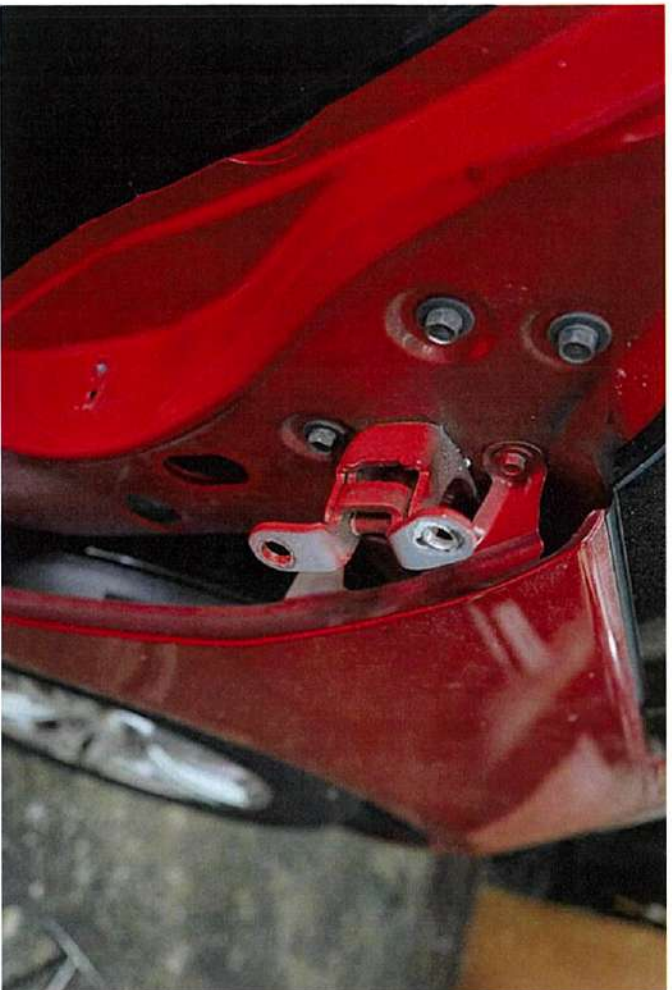

PRECISION APPRAISAL SERVICES

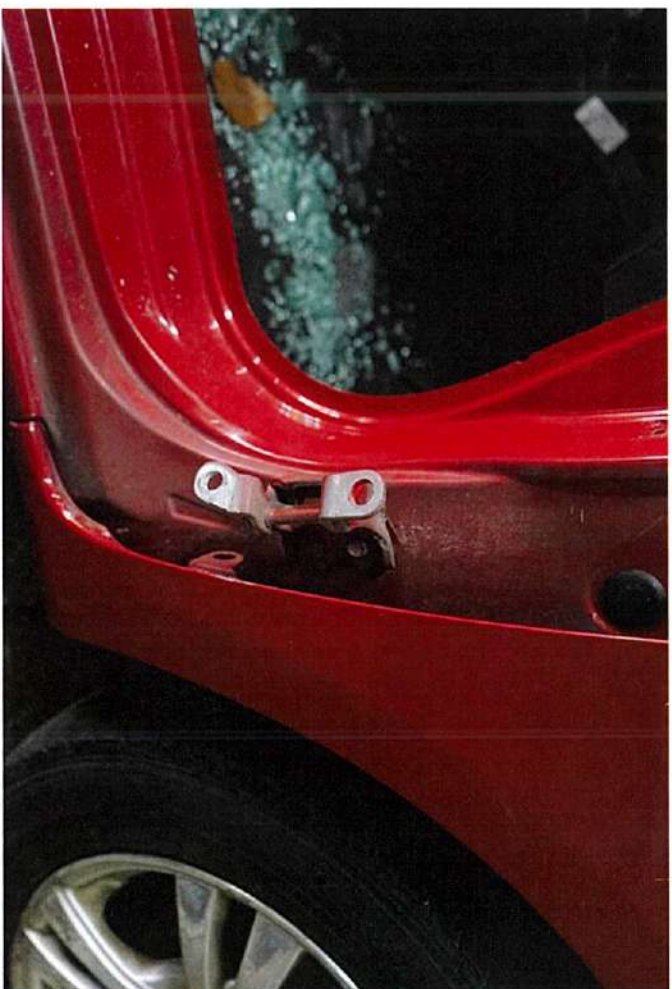
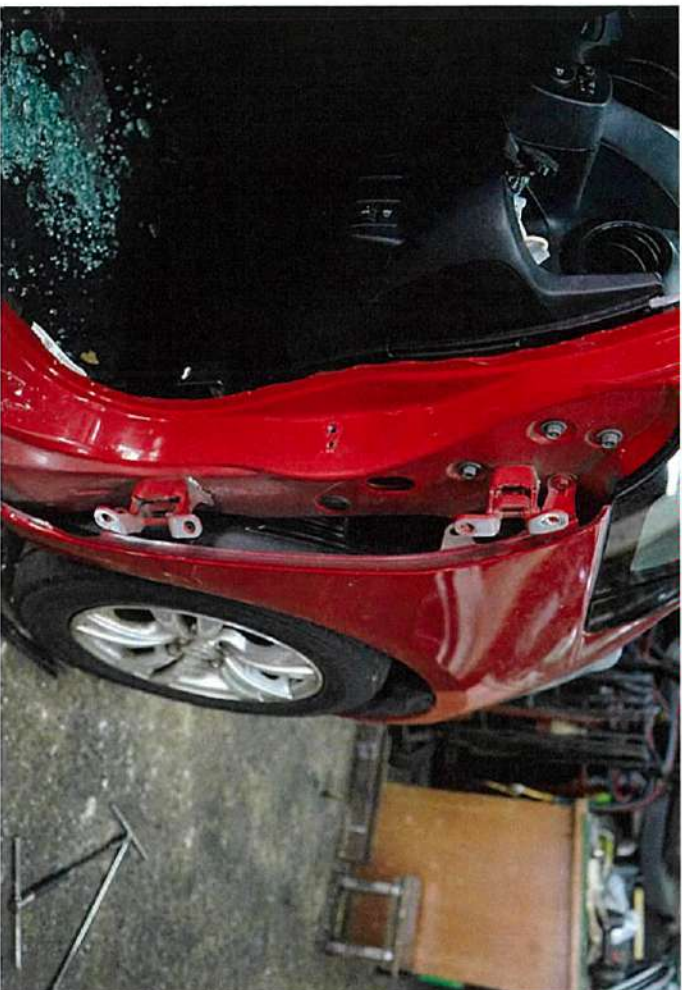

PRECISION APPRAISAL SERVICES





PRECISION APPRAISAL SERVICES



PRECISION APPRAISAL SERVICES



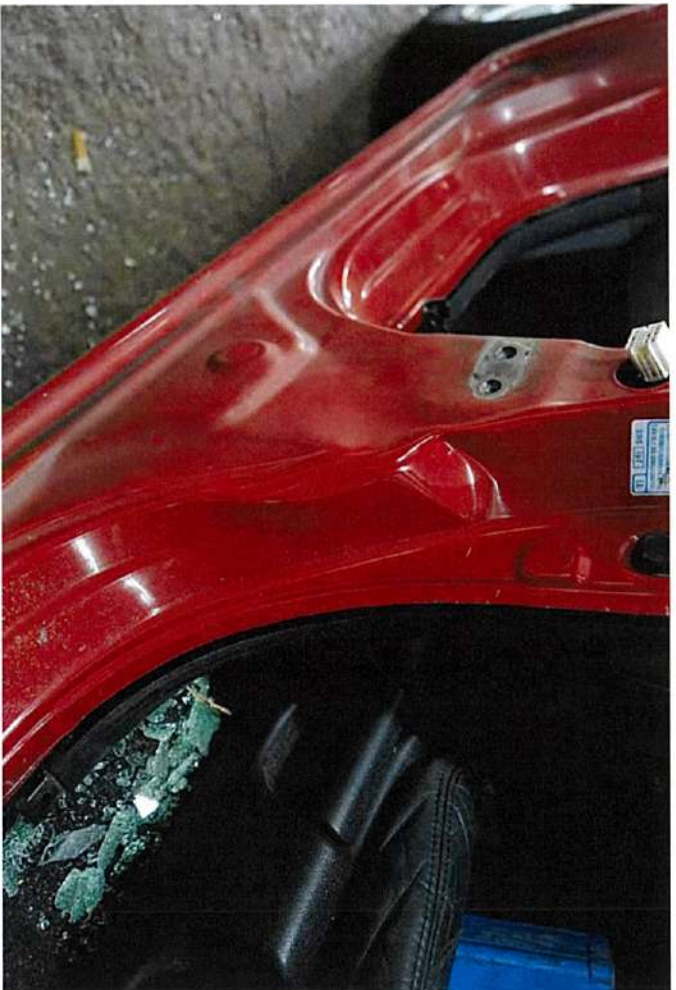

PRECISION APPRAISAL SERVICES

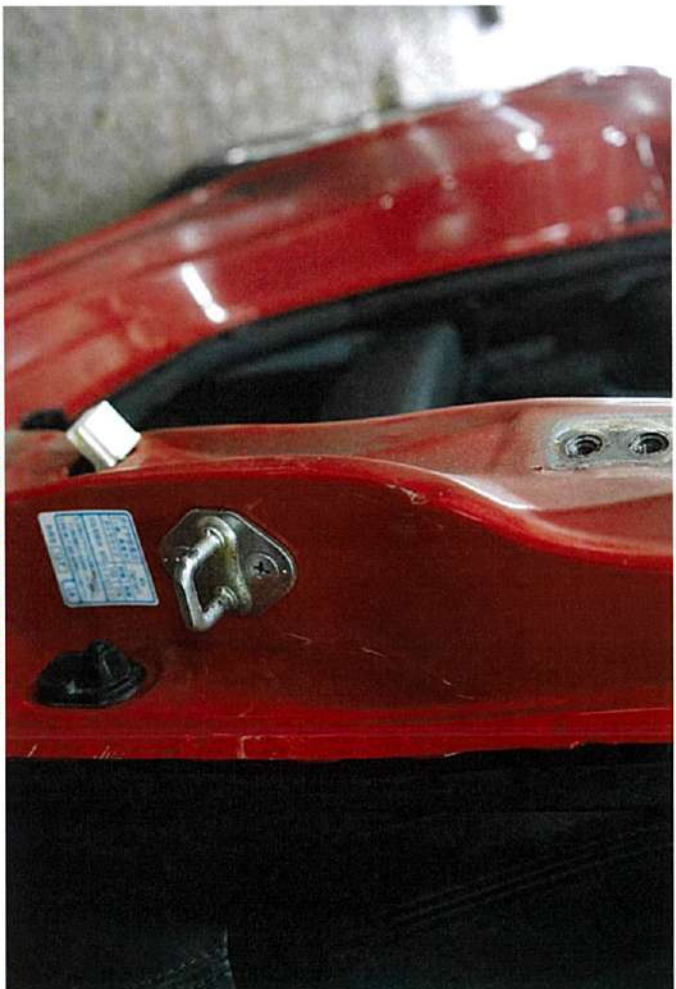

PRECISION APPRAISAL SERVICES





PRECISION APPRAISAL SERVICES

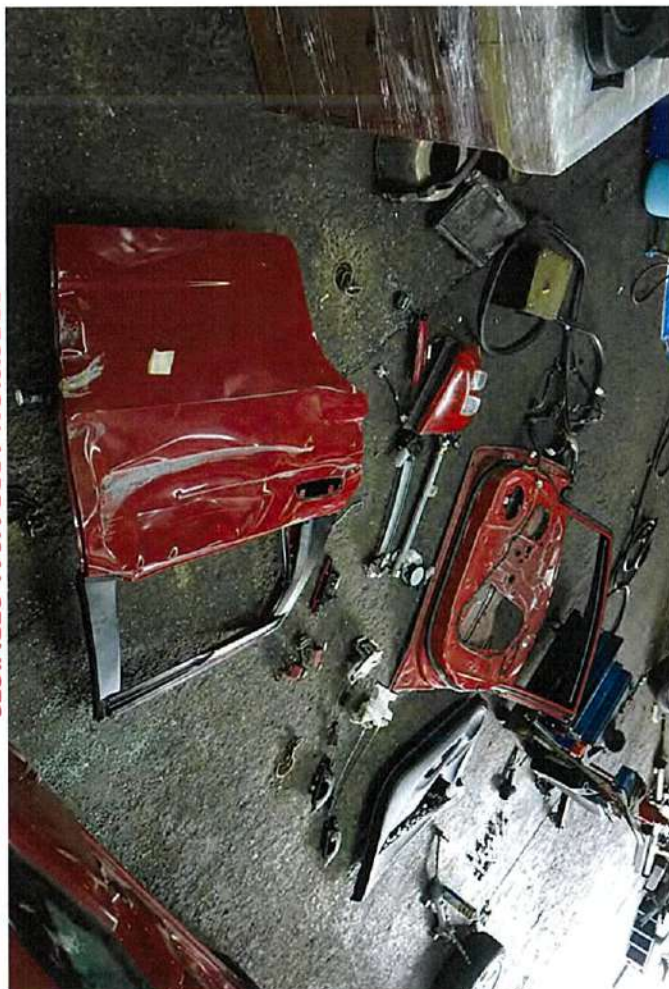

PRECISION APPRAISAL SERVICES





PRECISION APPRAISAL SERVICES



PRECISION APPRAISAL SERVICES





PRECISION APPRAISAL SERVICES



PRECISION APPRAISAL SERVICES





PRECISION APPRAISAL SERVICES



PRECISION APPRAISAL SERVICES





PRECISION APPRAISAL SERVICES



PRECISION APPRAISAL SERVICES





PRECISION APPRAISAL SERVICES



PRECISION APPRAISAL SERVICES





PRECISION APPRAISAL SERVICES

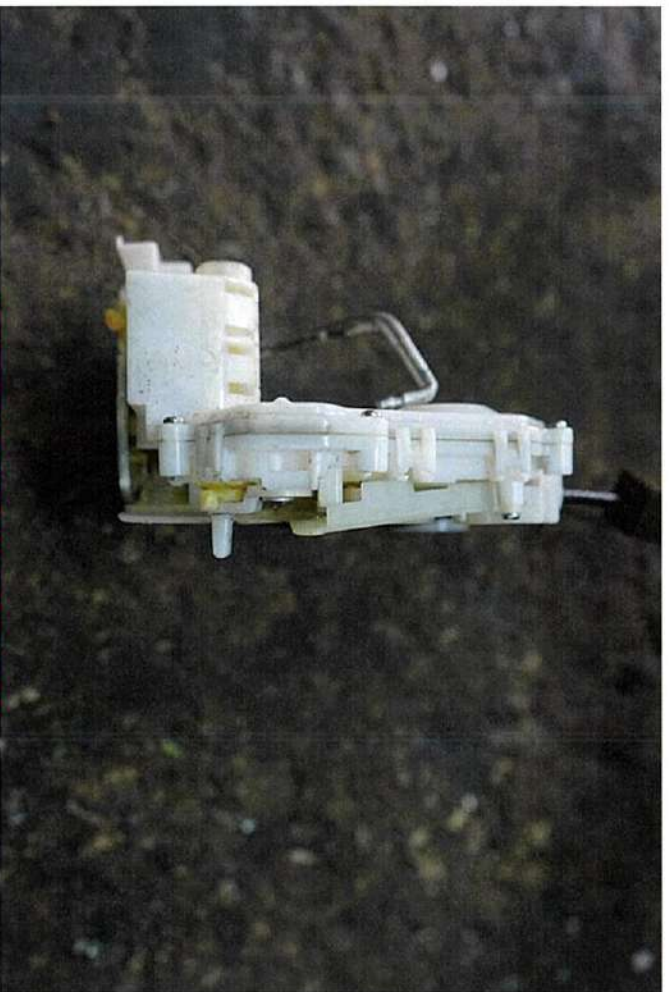

PRECISION APPRAISAL SERVICES





PRECISION APPRAISAL SERVICES

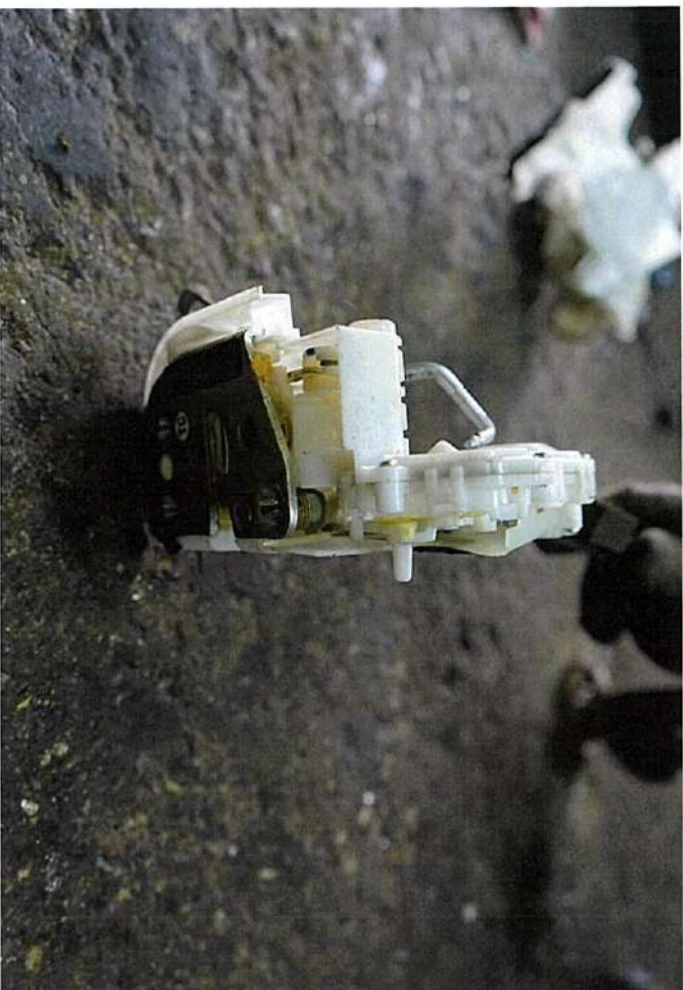

PRECISION APPRAISAL SERVICES





PRECISION APPRAISAL SERVICES



PRECISION APPRAISAL SERVICES





PRECISION APPRAISAL SERVICES



PRECISION APPRAISAL SERVICES

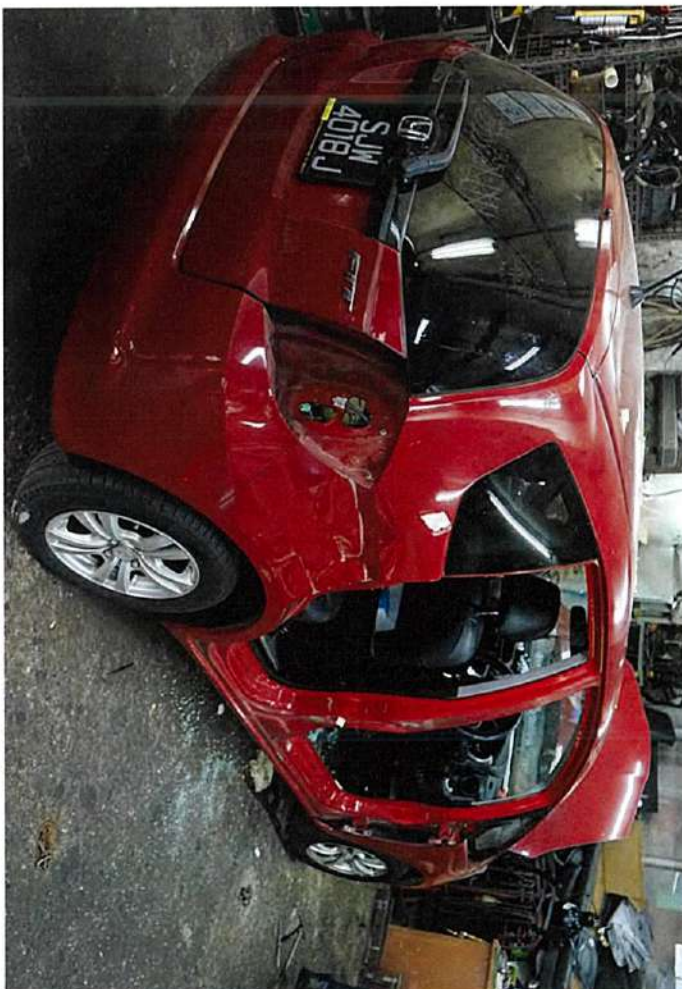



PRECISION APPRAISAL SERVICES

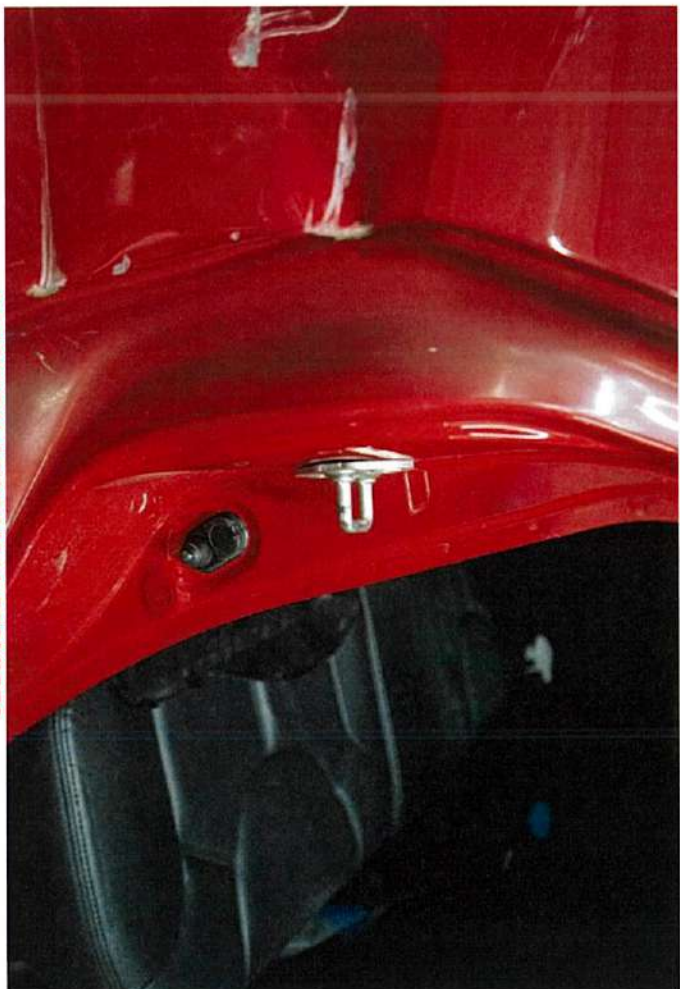

PRECISION APPRAISAL SERVICES





PRECISION APPRAISAL SERVICES



PRECISION APPRAISAL SERVICES





PRECISION APPRAISAL SERVICES



PRECISION APPRAISAL SERVICES

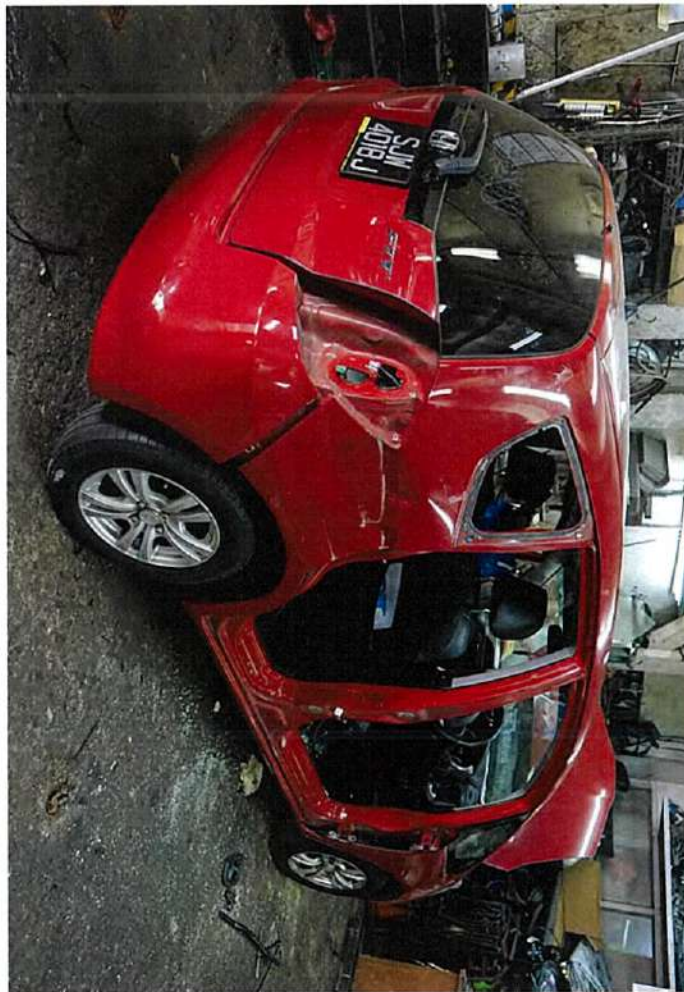



PRECISION APPRAISAL SERVICES



PRECISION APPRAISAL SERVICES





PRECISION APPRAISAL SERVICES

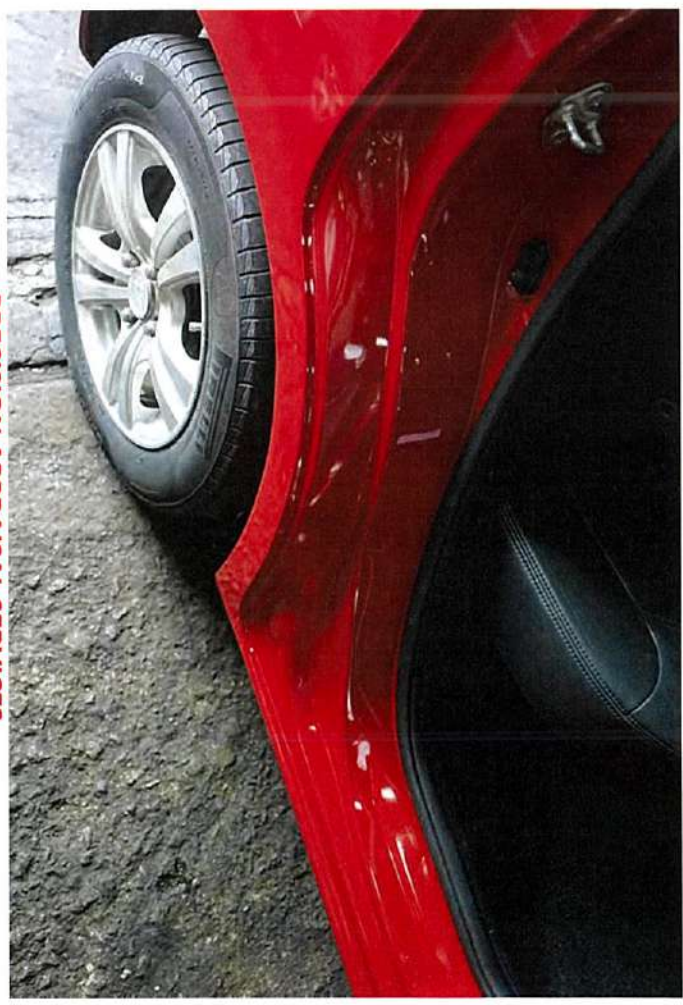

PRECISION APPRAISAL SERVICES



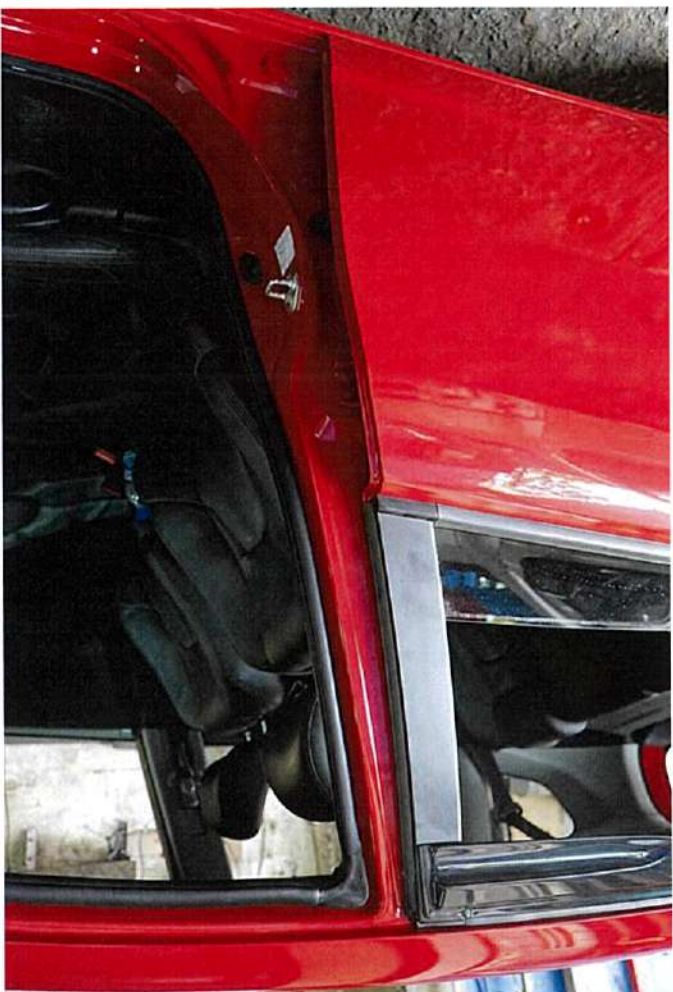

PRECISION APPRAISAL SERVICES



PRECISION APPRAISAL SERVICES

