

SS1Y216L0003 / SME MOTOR PTE LTD  
ENTRY DATE & TIME: 21/06/2021 12:36 (SGT)  
SUBMITTED BY: Chia Pei Ying  
VERSION: 1 (21/06/2021 12:36 (SGT))



## SINGAPORE ACCIDENT STATEMENT

## IMPORTANT NOTICE

1. Please report correctly the details of the accident to speed up the claims process.
2. This Form must be completed by the Policyholder and/or the Authorised Driver.
3. Information provided must be as truthful and accurate as possible. Any wilful misrepresentation or withholding of material facts may allow insurance companies to repudiate policy liability.
4. The issue and acceptance of this Form by insurance companies is not an admission of policy liability on the part of the insurance companies.
5. Any false reporting may be referred to the Police for investigation.
6. This report will be forwarded by the insurers of the GIA Records Management Centre established by the General Insurance Association of Singapore (GIA) for archiving and that copies of this report will, for a fee, be made available upon application by interested parties.
7. By the lodgement of this report to the insurers, you hereby consent to the archiving of this report at the centre and to copies of the report being made available aforesaid.

## ACCIDENT STATEMENT

Date of Submission	21/06/2021 12:36 (SGT)
Date of Accident	18/06/2021 14:15 (SGT)
Exact Location of Accident	New Bridge Rd, Singapore
Additional Location Information	JUNCTION UPPER CROSS STREET
Country/State of Loss	Singapore

## DETAILS OF OWN VEHICLE

Vehicle Registration Number	SMD9485A
INSURED/POLICYHOLDER	
Is company?	No
Name Of Registered Owner	WONG KAI CHONG
NRIC No	SXXXX484F
Email Address	wong_kai_chong@yahoo.com.sg
Mobile Phone No	(Phone) +65-90677298
Alternative Phone No	+65-90677298

## VEHICLE PARTICULARS

Manufacturer	Hyundai
Model	Elantra
Variant	-
Exact purpose for which vehicle was being used at time of accident	Private use
Are you claiming under your own insurance policy for repair to your vehicle?	No - Claiming third party
Vehicle Category	Private car
Transmission	Auto
CC	1600

## INSURANCE COMPANY

Name of Insurance Company	AXA Insurance Pte Ltd
Type of Coverage	Comprehensive
Fleet Policy	No
Policy Number	P2184467
Cover Note Number	-

## DRIVER

Name of Driver	WONG KAI CHONG
NRIC No	SXXXX484F



Date Of Birth	05/08/1962
Occupation	Outdoor
Date Of Driving Pass	20/08/1985
Driving experience	35 YEARS AND 10 MONTHS
Gender	Male
Mobile Number	(Phone) +65-90677298
Alt. Phone Number	+65-90677298
Email Address	wong_kai_chong@yahoo.com.sg
Address	6 CHOA CHU KANG GROVE #19-12
Address complement	-
Postcode	688240
Is the driver the policyholder?	Yes
If No, Relationship of the Driver with the Insured	-
Does Driver Own Other Vehicles?	No
Vehicle Registration Number of Other Vehicle Owned by Driver	-
Insurance Company of Other Vehicle Owned by Driver	-

## GENERAL INFORMATION OF THE ACCIDENT

Type of Accident	Collision - Head to Rear
Weather Conditions	Clear
Road Surface	Dry

## OTHER INFORMATION

Was any foreign vehicle involved in the accident?	No
Number of vehicles involved in the accident	2
Was anybody injured in the Accident?	No
Was any injured conveyed to hospital by ambulance?	-
Was any other material or property damaged?	Yes
Number of Passengers (Including Driver)	2
Has the driver been approached by unknown person(s) soliciting/offering accident claims assistance?	No

## PASSENGER 1

Name	LEE HUI TONG
Gender	Male

## DETAILS OF POLICE ACTION

Was the accident reported to the police?	No
Was notice of intended Prosecution given?	No
If yes, against whom?	-

## CIRCUMSTANCES OF ACCIDENT

ON 18/06/2021 AT 1415HRS, I STOPPED MY VEHICLE (SMD9485A) ALONG NEW BRIDGE ROAD JUNCTION UPPER CROSS STREET ON THE THIRD LANE FROM THE RIGHT. DUE TO RED LIGHT, I SIGNAL AND WANTED TO TURN RIGHT INTO UPPER CROSS STREET. WHEN THE TRAFFIC LIGHT TURNED GREEN FOR VEHICLE TO GO STRAIGHT. THE VEHICLE BEHIND MOVED FORWARD AND COLLIDED ONTO THE REAR PORTION OF MY VEHICLE.

## ATTACHMENT(S)

Are accident photos available for attachment?	Yes
Was there any video captured by Car Camera?	Yes
Was there any audio recorded?	No

## DETAILS OF OTHER VEHICLE PROPERTY 1

Vehicle Registration Number	SFU6885S
Vehicle Manufacturer	-
Vehicle Model	-

Vehicle Variant	-
Vehicle Colour	-
Vehicle Category	Private car
Name of Driver	-
Contact Number	-
Address	-
Address complement	-
Postcode	-
Insurance Company Name	-
Nature Of Damage	-
Details of property damaged in accident	VEHICLE B
No. Of Passenger (Including Driver)	-

SKETCH PLAN

## SKETCH PLAN

I hereby authorise SME Motor Pte Ltd to send my accident report to my workshop  
Twincar Automotive Pte Ltd / N-51 Automotive Pte Ltd via email / fax.

Signature: \_\_\_\_\_

## IMPORTANT NOTICE

1. Please report correctly the details of the accident to speed up the claims process.
2. This Form must be completed by the Policyholder and/or the Authorised Driver.
3. Information provided must be as truthful and accurate as possible. Any willful misrepresentation or withholding of material facts may allow insurance companies to repudiate policy liability.
4. The issue and acceptance of this Form by insurance companies is not an admission of policy liability on the part of the insurance companies.
5. Any false reporting may be referred to the Police for investigation.
6. The report will be forwarded by the insurers to the GIA Records Management Centre established by the General Insurance Association of Singapore (GIA) for archiving and that copies of this report will for a fee be made available upon application by interested parties.
7. By the lodgement of this report to the insurers, you hereby consent to the archiving of this report at the centre and to copies of the report being made available aforesaid.

## 8. Consent under the Personal Data Protection Act (PDPA)

I understand, acknowledge, agree and consent that:

(a) My insurer, my workshop and the General Insurance Association of Singapore (GIA) may/are permitted to collect, use, disclose and/or process my personal data/personal information set out in this form and any other personal information provided by me or possessed by my insurer (collectively the "Personal Information") and disclose and transfer such Personal Information to all insurer(s) who have insured vehicle(s) involved in this accident (all insurer(s) who have insured vehicle(s) involved in this accident shall be collectively referred to as the "Insurers"); the Insurers' lawyers/law firms; the Monetary Authority of Singapore and any relevant government agency/authority (such as the police); for the purpose(s) of:

(i) processing, handling and/or dealing with my claims, including the settlement of the claims and any necessary investigations relating to the claims;

(ii) investigating the accident and/or my claims;

(iii) carrying out and/or dealing with my instructions or responding to any enquiries by me;

(iv) administering my claims (including the mailing of correspondence, statements, invoices, reports or notices to me, which could involve disclosure of certain personal data about me to bring about delivery of the same as well as on the external cover of envelopes/post packages); and/or

(v) complying with applicable law in administering, processing, handling and/or dealing with my claims (collectively the "Purposes").

(b) All insurer(s) who have insured vehicle(s) involved in this accident and the Insurers' lawyers/law firms, may/are permitted to collect, use, disclose and/or process my Personal Information for one or more of the above Purposes, and

(c) my Personal Information may/ can be disclosed by any of the Insurers and/or GIA to their third party service providers or agents (including their lawyers/law firms), which may be used outside of Singapore, for one or more of the above Purposes.

Policyholder's Signature / Date & Time

Driver's Signature (if driver is not the policyholder) / Date & Time

Witnessed by Reporting Centre Personnel

Sketch Plan

(A) SMO 9485 A.

(B) SFU 6885 S.

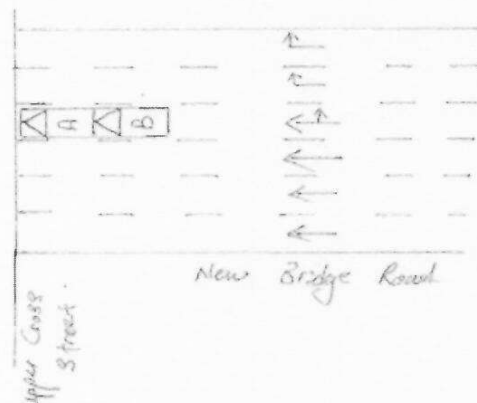

SKETCH PLAN #2

## Describe Circumstances of the Accident

On 18/06/2021 at @ 1415 hrs. I stopped my vehicle (SMD 9485A) along New Bridge Road junction Upper Cross Street on the 3rd lane from the right. Due to red light. I signal right and wanted to turn right into Upper Cross Street. When the traffic light turns green for vehicle to go straight, the vehicle behind moved forward and collided into the rear portion of my vehicle.

## Declaration

We declare the foregoing particulars are true in every respect.

Policyholder's Signature / Date &amp; Time

Driver's Signature (if driver is not the policyholder) / Date &amp; Time

Witnessed by Reporting Centre Personnel