

SINGAPORE ACCIDENT STATEMENT

IMPORTANT NOTICE

1. Please report correctly the details of the accident to speed up the claims process.
2. This Form must be completed by the Policyholder and/or the Authorised Driver
3. Information provided must be as truthful and accurate as possible. Any wilful misrepresentation or withholding of material facts may allow insurance companies to repudiate policy liability.
4. The issue and acceptance of this Form by insurance companies is not an admission of policy liability on the part of the insurance companies.
5. **Any false reporting may be referred to the Police for investigation.**
6. This report will be forwarded by the insurers of the GIA Records Management Centre established by the General Insurance Association of Singapore (GIA) for archiving and that copies of this report will, for a fee, be made available upon application by interested parties.
7. By the lodgement of this report to the insurers, you hereby consent to the archiving of this report at the centre and to copies of the report being made available aforesaid.

ACCIDENT STATEMENT

Date of Submission	21/06/2021 13:56 (SGT)
Date of Accident	19/06/2021 17:20 (SGT)
Exact Location of Accident	2 Jurong East Street 21, Singapore 609601
Additional Location Information	IMM EXIT
Country/State of Loss	Singapore

DETAILS OF OWN VEHICLE

Vehicle Registration Number	SLM3148C
-----------------------------------	----------

INSURED/POLICYHOLDER

Is company?	Yes
Name Of Registered Owner	LAY AUTO LEASING PTE LTD
Company Reg No	2XXXXX521C
Email Address	FIONA@LAYAUTO.COM
Mobile Phone No	(Phone) +65-87973443
Alternative Phone No	+65-87973443

VEHICLE PARTICULARS

Manufacturer	Honda
Model	Shuttle
Variant	-
Exact purpose for which vehicle was being used at time of accident	Private hire
Are you claiming under your own insurance policy for repair to your vehicle?	No - Claiming third party
Vehicle Category	Private hire
Transmission	Auto
CC	1496

INSURANCE COMPANY

Name of Insurance Company	China Taiping Insurance (Singapore) Pte. Ltd.
Type of Coverage	Comprehensive
Fleet Policy	No
Policy Number	DMHCSNA00002632101
Cover Note Number	-

DRIVER

Name of Driver	LIM CHEE MENG
NRIC No	SXXXX260F

Date Of Birth	11/12/1977
Occupation	Outdoor
Date Of Driving Pass	27/09/1995
Driving experience	25 YEARS AND 9 MONTHS
Gender	Male
Mobile Number	(Phone) +65-90469819
Alt. Phone Number	-
Email Address	FIONA@LAYAUTO.COM
Address	BLK 322 BUKIT BATOK ST 33
Address complement	#08-10
Postcode	650322
Is the driver the policyholder?	No
If No, Relationship of the Driver with the Insured	Hirer
Does Driver Own Other Vehicles?	No
Vehicle Registration Number of Other Vehicle Owned by Driver	-
Insurance Company of Other Vehicle Owned by Driver	-

GENERAL INFORMATION OF THE ACCIDENT

Type of Accident	Collision - Head to Rear
Weather Conditions	Raining
Road Surface	Wet

OTHER INFORMATION

Was any foreign vehicle involved in the accident?	No
Number of vehicles involved in the accident	2
Was anybody injured in the Accident?	No
Was any injured conveyed to hospital by ambulance?	-
Was any other material or property damaged?	Yes
Number of Passengers (Including Driver)	2
Has the driver been approached by unknown person(s) soliciting/offering accident claims assistance?	No

PASSENGER 1

Name	MS ONG BEE TENG
Gender	Female

DETAILS OF POLICE ACTION

Was the accident reported to the police?	No
Was notice of intended Prosecution given?	No
If yes, against whom?	-

CIRCUMSTANCES OF ACCIDENT

ON 19 JUN 2021 AT AROUND 1720 HRS,I WAS QUEING TO EXIT IMM.SUDDENLY THE VEH INFRT GP18Z REVERSED.I KEPT HONING BUT HE STILL DIDN'T STOP AND EVENTUALLY HIT MY VEH.

ATTACHMENT(S)

Are accident photos available for attachment?	Yes
Was there any video captured by Car Camera?	No
Was there any audio recorded?	No

DETAILS OF OTHER VEHICLE PROPERTY 1

Vehicle Registration Number	GP81Z
Vehicle Manufacturer	-
Vehicle Model	-
Vehicle Variant	-
Vehicle Colour	-

Vehicle Category	Commercial vehicle
Name of Driver	BEH JING SENG
Contact Number	-
Address	-
Address complement	-
Postcode	-
Insurance Company Name	-
Nature Of Damage	-
Details of property damaged in accident	-
No. Of Passenger (Including Driver)	-

SKETCH PLAN**IMPORTANT NOTICE**

1. Please report **correctly** the details of the accident to speed up the claims process.
2. This Form must be **completed by the Policyholder and/or the Authorised Driver**.
3. Information provided must be as **truthful and accurate as possible**. Any wilful misrepresentation or withholding of material facts may allow insurance companies to **repudiate policy liability**.
4. The issue and acceptance of this Form by insurance companies is not an admission of policy liability on the part of the insurance companies.
5. **Any false reporting may be referred to the Police for investigation**.
6. The report will be forwarded by the insurers of the GIA Records Management Centre established by the General Insurance Association of Singapore (GIA) for archiving and that copies of this report will for a fee be made available upon application by interested parties.
7. By the lodgement of this report to the insurers, you hereby consent to the archiving of this report at the centre and to copies of the report being made available aforesaid.
8. **Consent under the Personal Data Protection Act (PDPA)**

I understand, acknowledge, agree and consent that:

(a) My insurer, my workshop and the General Insurance Association of Singapore ("GIA") may/are permitted to collect, use, disclose and/or process my personal data/personal information set out in this [form] and any other personal information provided by me or possessed by my insurer (collectively the "Personal Information") and disclose and transfer such Personal Information to all insurer(s) who have insured vehicle(s) involved in this accident (all insurer(s) who have insured vehicle(s) involved in this accident shall be collectively referred to as the "Insurers"), the Insurers' lawyers/law firms, the Monetary Authority of Singapore and any relevant government agency/authority (such as the police), for the purpose(s) of:

(i) processing, handling and/or dealing with my claims including the settlement of the claims and any necessary investigations relating to the claims;

(ii) investigating the accident and/or my claims;

(iii) carrying out and/or dealing with my instructions or responding to any enquiries by me;

(iv) administering my claims (including the mailing of correspondence, statements, invoices, reports or notices to me, which could involve disclosure of certain personal data about me to bring about delivery of the same as well as on the external cover of envelopes/mail packages); and/or

(v) complying with applicable law in administering, processing, handling and/or dealing with my claims.

(collectively the "Purposes")

(b) all insurer(s) who have insured vehicle(s) involved in this accident and the Insurers' lawyers/law firms, may/are permitted to collect, use, disclose and/or process my Personal Information for one or more of the above Purposes; and

(c) my Personal Information may/can be disclosed by any of the Insurers and/or GIA to their third party service providers or agents (including their lawyers/law firms), which may be sited outside of Singapore, for one or more of the above Purposes.



Policyholder's Signature / Date & Time

Driver's Signature (if driver is not the policyholder) / Date & Time

Witnessed by Reporting Centre Personnel

Sketch Plan

A: SLM 3148C
B: 6P812

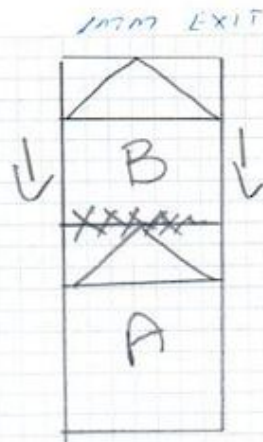



Describe Circumstances of the Accident

On 19 JUN 2021, at Grand Mohr, Location IMM Exit.
 I was going to exit IMM. Suddenly, the car in front of me reversed.
 I kept honking ~~and~~ but he still didn't stop and eventually hit my
 car.

Declaration

We declare the foregoing particulars are true in every respect.

 
 Policyholder's Signature / Date &
 Time

 Driver's Signature (If driver is not the policyholder) / Date
 & Time

21/06/21
 Witnessed by Reporting Centre
 Personnel











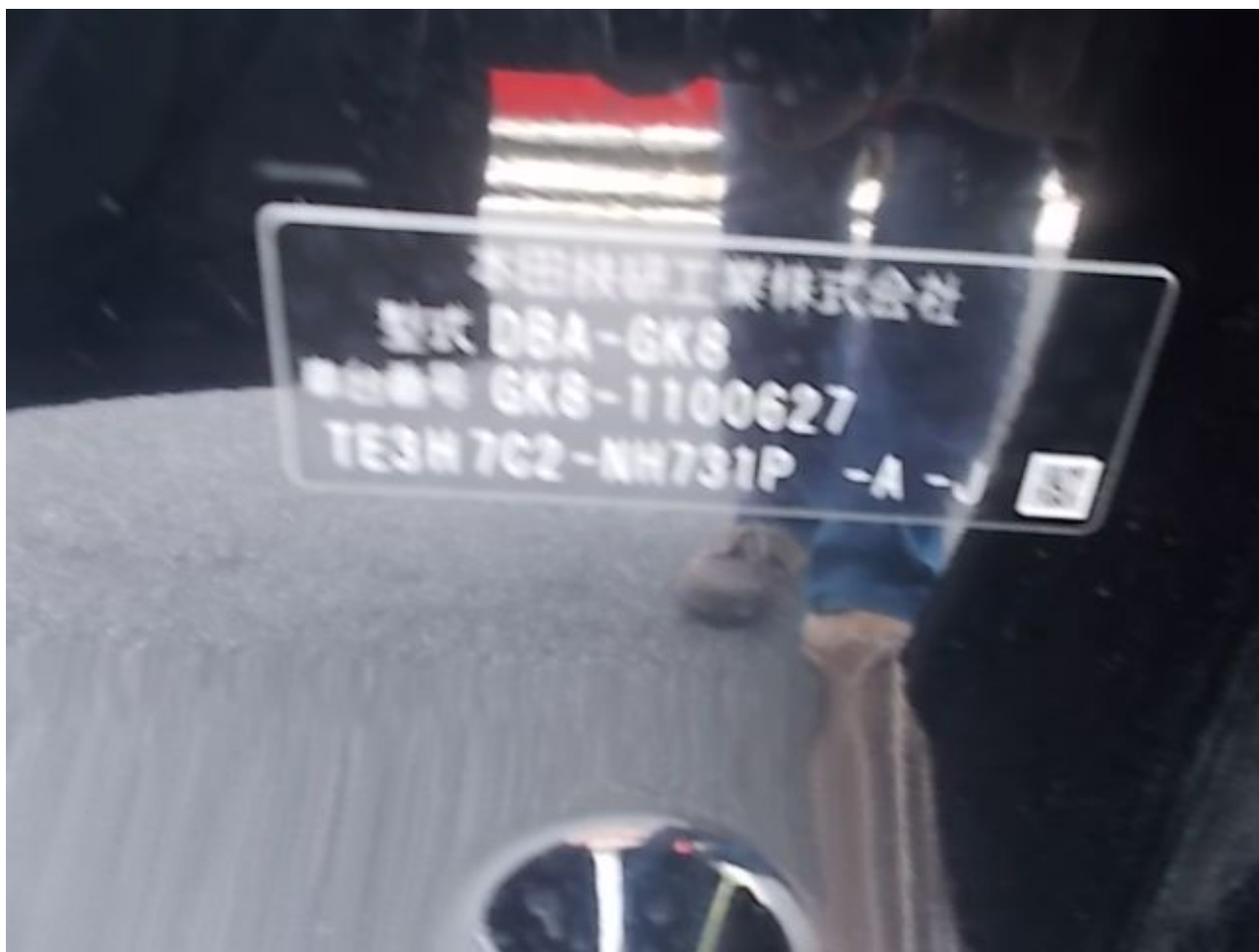







IMPORTANT NOTE: Please submit the completed Addendum form to the same Accident Reporting Centre with whom you submitted the Original Report.

ADDENDUM

(A) PARTICULARS OF PERSON MAKING THE AMENDMENTS:

Original Report No: SN09216L0004 Vehicle Registration No: SLM3148C
 Name (as shown in NRIC): LIM CHEE MENG NRIC/FIN/Passport No: S7736260F
 (*Vehicle Driver/Vehicle Owner) (*) Please delete as appropriate
 Address: BLK 322 BUKIT BATOK ST 23 H08-10 Singapore (650322)
 Contact (Tel): _____ Mobile No.: 87973443
 Email Address: _____
 Date of Accident: 19/06/21 Time of Accident: 17:20
 Place of Accident: IMM EXIT
 Insurance Company: CHINA TAIPIING

(B) ADDITIONAL INFORMATION /AMENDMENTS:

I have made a report on the above-mentioned accident and would like to include additional information or make the following amendments:

AMEND DRIVER'S NAME
AMEND VEH A AT SKETCH PLAN

Policyholder / Driver's Signature
 Date:

21/06/21
 Reporting Centre Personnel's Signature
 Name:
 NRIC/FIN No.:
 Date: