

ASS. REC. BY:

TGM

REF:

CC4/LPC21006839/Bpa3

Hsio Jang

ASSIGNMENT

From:

Date:

21/6/2021

Estimated Cost:

OD / TP / WS / TP RES / OD RES / EVA / INV / MV

To Inspect Vehicle No:

SKT 4029 G

at Workshop m/s

Dean Autopro

of

100 Sin Ming Dr #01-14

Insured:

Policy No.

Claims No.

Sum Insured:

Excess:

(Client's Record)

Make of Veh:

(Policy Condition)

Remark: The veh had commenced its
repair at the time of inspection.



Bal. or Market Value:

6,000/-

IDAC Accident Report:

Consistent? : Yes or No

GIA / PR Seen:

Consistent? : Yes or No

Est. Repairs:

5

days

Res.:

Yes or No

Lum Sum:

%

3 Val.:

Yes or No

CA / REV / REP. / 24 HRS WP

Vehicle: IN / OUT

Date:

Person Contacted:

Veh No:

SKT 4029 G

Yr Regn:

5/6/2015

Type: M.Car / M.Cycle / Bus / Van / Lorry / Taxi / Prime Mover /

Truck / Trailer or

Make:

Mercedes Benz

A180

C.C 1595

Colour:

Purple

A/C: Insured / Std / NI / NA

Sp. Reading

58760

T/Radio: Insured / Std / NI / NA

Eng/No:

27091030600797

C/No:

WDD1760422J374760

Gen. Cond: Good / Fair / Poor / Burnt

Steering: In order / Jammed / Leaked / Burnt or

Brake: In order / Jammed / Leaked / Burnt or

Modi: Nil / S/Rim / STD A/Rim or

Tyre Size:

F: 225/45/17

R: 225/45/17

BS / DUN / EXNOVA / GY / FS / LIZA / MIC / OHTSU / PIR / SUMI /

TOYO / YOKO or

Front

Rear

R/Bal.

b

mm

R/Bal.

b

mm

L/Bal.

b

mm

L/Bal.

b

mm

D.O.A.

18/6/2021

D.O.I.

21/6/2021

Survey held at

Dean Autopro

Des. of Damages: Frt / Rear / O/S / N/S / U/C / Rooftop or

The U/C / Chassis frame / Body Structure affected due to collision.

Date / Time

Action / Instruction

Range 6,000/- - 7,000/-

Recommended CR is 4/5 \$6,150/- TGM 22/7/2021

MV 6,000/-

PV 25,287/-

NV 25,713/-

TGM 22/7/2021

Date/Time, File Pass to?

☐

: Preli. Report

1)

Date/Time, File Return to?

☐

: Final Report

2)

Report Format:

Lump Sum / L&L: ()

Days Of Repair:

Resurvey No. of Trip:

Add Fee:

☐

: Site Insp (\$

☐

: Interview (\$

☐

: Tech. Invs (\$

☐

: Weekend (\$

Survey Fee:

Transportation:

S + RS \$

Photos

Others

TOTAL

SJE : _____
 Date of Survey : _____
 Date of ReSurvey: _____ After-Paint: _____
 Contacts : _____

Vehicle Nos : **SKT 4029 G**
 Model : Mercedes A180
 Year : _____
 Chassis No : _____

*** AGREED Cost Of Repair and Repair Day/s with SJE ***

Amount: _____

Working Day: _____

Nos.	PARTS	Qty	Unit S\$	TOTAL S\$
1	Tailgate	1	\$ 1,505.00	\$ 1,505.00 ✓
2	Tailgate logo	1	\$ 68.00	\$ 47.00 68.00
3	Tailgate emblem 'A180'	1	\$ 68.00	\$ 68.00 ✓
4	Tailgate emblem 'Cycle & Carriage'	1	\$ 72.50	\$ 38.00 72.50
5	Tailgate inner trim bottom	1	\$ 293.50	\$ 293.50
6	Tailgate weatherstrip	1	\$ 168.00	\$ 168.00
7	Tailgate inner lock assy	1	\$ 274.00	\$ 274.00
8	Tailgate windscreen moulding	1	\$ 241.60	\$ 141.60 241.60
9	Rear bumper	1	\$ 1,480.00	\$ 1,480.00 ✓
10	Rear bumper side retainer	2	\$ 56.00	\$ 112.00 ✓
11	Rear bumper reinforcement	1	\$ 698.00	\$ 698.00 ✓
12	Rear bumper reinforcement bracket	2	\$ 159.00 265.00	\$ 318.00 530.00
13	Rear bumper lower cover	1	\$ 336.50	\$ 336.50
14	Rear bumper bracket	3	\$ 65.00 145.00	\$ 195.00 435.00
15	Rear bumper reverse sensor	4	\$ 80.00 265.00	\$ 320.00 1,060.00
16	Rear bumper heat shield	1	\$ 288.00	\$ 146.00 288.00
17	Rear bumper tow cap	1	\$ 75.00	\$ 55.63 75.00
18	Rear bumper lower beam garnish	1	\$ 113.90	\$ 113.90
19	Rear end panel outer	1	\$ 290.00	\$ 290.00 ✓
20	Rear end panel inner	1	\$ 995.00	\$ 995.00
21	Rear end panel top garnish	1	\$ 135.00	\$ 135.00
22	Taillamp	RH 1	\$ 736.00 830.00	\$ 736.00 1,660.00
23	Taillamp bracket	2	\$ 84.70	\$ 169.40

Parts Sub Total : \$ 6150.23 11,068.40

10% Discount : \$ 615.02 1,106.84

PARTS TOTAL : \$ 9,961.56

@ 10% 5535.21

DDV ✓
 NEC ✓
 NDX ✓
 NEC ✓
 BR ✓
 NEC ✓
 BT ✓
 BR ✓
 NDX ✓
 BR ✓
 SC ✓
 BT ✓
 BR ✓
 NS ✓
 DDV ✓
 NDX ✓
 NDX ✓
 GT ✓
 NS ✓

Nos.	SPECIAL NETT	Qty	Unit S\$	TOTAL S\$	
1	Sundries	1	\$ 80.00	\$ 80.00	NNX
2	Tailgate sealant	1	\$ 100.00	\$ 100.00	NNX
3	Tailgate inner trim clips	1	\$ 60.00	\$ 30.00 60.00	NECV
4	Tailgate windscreen clips	1	\$ 50.00	\$ 50.00	NNX
5	Tailgate windscreen sealant	1	\$ 100.00	\$ 40.00 100.00	NECV
6	Tailgate windscreen inner seal	1	\$ 60.00	\$ 30.00 60.00	NECV
7	Tailgate windscreen primer & cleaner	1	\$ 80.00	\$ 80.00	NNX
8	Rear bumper clips	1	\$ 60.00	\$ 30.00 60.00	NECV
9	Rear bumper lower cover clips	1	\$ 60.00	\$ 30.00 60.00	NECV
10	Rear bumper reverse sensor seal	4	\$ 22.00 60.00	\$ 88.00 240.00	NECV
11	Rear end panel sealant	1	\$ 100.00	\$ 100.00	NNX
12	Rear end panel top garnish clips	1	\$ 60.00	\$ 60.00	NNX
13	Taillamp clips	2	\$ 60.00	\$ 30.00 120.00	NECV
14	Taillamp seal	2	\$ 60.00	\$ 60.00 120.00	NECV
SPECIAL NETT TOTAL :				\$ 1,290.00	

338.00

Nos.	LABOUR	S\$	
1	R&R tailgate component	\$ 80.00 150.00	/
2	R&R tailgate windscreen	\$ 120.00 250.00	/
3	R&R rear bumper reverse sensor	\$ 60.00 100.00	/
4	Check wiring	\$ 30.00 100.00	/
5	Diagnostic reset fault code	\$ 120.00 300.00	/
6	Upholstery	\$ 300.00	NNX
7	Conduct water leakage test	\$ 180.00	NNX
8	Panel beating	\$ 800.00 1400.00	/
9	Rust proofing	\$ 200.00	NNX
10	Spray painting	\$ 600.00 1400.00	/
LABOUR TOTAL :		\$ 4,380.00	

1810.00

PARTS TOTAL : \$ 9,961.56

SPECIAL NETT TOTAL : \$ 1,290.00

LABOUR TOTAL : \$ 4,380.00

GRAND TOTAL : \$ 15,631.56

Survey
21/6/2021
TGM
1530hrs

Resurvey
22/6/2021
TGM
1400hrs

Lump sum repair
Repair days 5

LKK Auto Consultants hence notify the Repairer of the following:

- To resurvey before/after spray painting
- To display damaged part(s) during resurvey
- Parts prices are subject to confirmation
- Third party survey is on a "Without Prejudice" basis
- No illegal modification(s) is allowed
- Supplementary item(s) must be resurveyed and is subject to final approval from Insurance Company

Acknowledged by Repairer
Signature:
Date:

Parts 5535.21
SN 338.00
Labour 1810.00
@20% 7683.21
1536.64
6146.57

COR LS 6150/2
TGM
22/7/2021

Hsiao Jeng

SINGAPORE ACCIDENT STATEMENT

IMPORTANT NOTICE

1. Please report correctly the details of the accident to speed up the claims process.
2. This Form must be completed by the Policyholder and/or the Authorised Driver
3. Information provided must be as truthful and accurate as possible. Any wilful misrepresentation or withholding of material facts may allow insurance companies to repudiate policy liability.
4. The issue and acceptance of this Form by insurance companies is not an admission of policy liability on the part of the insurance companies.
5. Any false reporting may be referred to the Police for investigation.
6. This report will be forwarded by the insurers of the GIA Records Management Centre established by the General Insurance Association of Singapore (GIA) for archiving and that copies of this report will, for a fee, be made available upon application by interested parties.
7. By the lodgement of this report to the insurers, you hereby consent to the archiving of this report at the centre and to copies of the report being made available aforesaid.

ACCIDENT STATEMENT

Date of Submission 19/06/2021 12:10 (SGT)
Date of Accident 18/06/2021 18:30 (SGT)
Exact Location of Accident Singapore
Additional Location Information YIO CHU KANG BEFORE SERANGOON NORTH AVE 1
Country/State of Loss Singapore

DETAILS OF OWN VEHICLE

Vehicle Registration Number SKT4029G

INSURED/POLICYHOLDER

Is company? No
Name Of Registered Owner OW XING YEE (OU XINYI)
NRIC No SXXXX563A
Email Address xingyee@yahoo.com.sg
Mobile Phone No (Phone) +65-98267781
Alternative Phone No +65-98267781

VEHICLE PARTICULARS

Manufacturer Mercedes
Model A180
Variant -
Exact purpose for which vehicle was being used at time of accident -
Are you claiming under your own insurance policy for repair to your vehicle? No - Claiming third party
Vehicle Category Private car
Transmission Auto
CC 1595

INSURANCE COMPANY

Name of Insurance Company Allianz Insurance Singapore Pte. Ltd.
Type of Coverage Comprehensive
Fleet Policy No
Policy Number SP2000332718-01
Cover Note Number -

DRIVER

Name of Driver OW XING YEE (OU XINYI)
NRIC No SXXXX563A

Date Of Birth	26/11/1982
Occupation	Indoor
Date Of Driving Pass	15/05/2008
Driving experience	13 YEARS AND 1 MONTH
Gender	Female
Mobile Number	(Phone) +65-98267781
Alt. Phone Number	+65-98267781
Email Address	xingyee@yahoo.com.sg
Address	APT BLK 130 BEDOK NORTH STREET 2 #11-63
Address complement	-
Postcode	460130
Is the driver the policyholder?	Yes
If No, Relationship of the Driver with the Insured	-
Does Driver Own Other Vehicles?	No
Vehicle Registration Number of Other Vehicle Owned by Driver	-
Insurance Company of Other Vehicle Owned by Driver	-

GENERAL INFORMATION OF THE ACCIDENT

Type of Accident	Chain Collision
Weather Conditions	Clear
Road Surface	Dry

OTHER INFORMATION

Was any foreign vehicle involved in the accident?	No
Number of vehicles involved in the accident	2
Was anybody injured in the Accident?	No
Was any injured conveyed to hospital by ambulance?	-
Was any other material or property damaged?	Yes
Number of Passengers (Including Driver)	1
Has the driver been approached by unknown person(s) soliciting/offering accident claims assistance?	No

DETAILS OF POLICE ACTION

Was the accident reported to the police?	No
Was notice of intended Prosecution given?	No
If yes, against whom?	-

CIRCUMSTANCES OF ACCIDENT

PLEASE REFER TO SKETCH PLAN

ATTACHMENT(S)

Are accident photos available for attachment?	No
Was there any video captured by Car Camera?	No
Was there any audio recorded?	No

DETAILS OF OTHER VEHICLE PROPERTY 1

Vehicle Registration Number	GBF6110X
Vehicle Manufacturer	-
Vehicle Model	-
Vehicle Variant	-
Vehicle Colour	-
Vehicle Category	Commercial vehicle
Name of Driver	TAN KAY WEE
NRIC No	SXXXX488D
Contact Number	(Phone) +65-96612797
Address	-

Address complement	-
Postcode	-
Insurance Company Name	-
Nature Of Damage	-
Details of property damaged in accident	-
No. Of Passenger (Including Driver)	-

DETAILS OF OTHER VEHICLE PROPERTY 2

Vehicle Registration Number	SBS8681H
Vehicle Manufacturer	-
Vehicle Model	-
Vehicle Variant	-
Vehicle Colour	-
Vehicle Category	Bus
Name of Driver	WANG YAHONG
Passport No/FIN	GXXXX065K
Contact Number	(Phone) +65-81552647
Address	-
Address complement	-
Postcode	-
Insurance Company Name	-
Nature Of Damage	-
Details of property damaged in accident	-
No. Of Passenger (Including Driver)	-

SKETCH PLAN

IMPORTANT NOTICE

1. Please report correctly the details of the accident to speed up the claims process.
2. This Form must be completed by the Policyholder and/or the Authorised Driver.
3. Information provided must be as truthful and accurate as possible. Any wilful misrepresentation or withholding of material facts may allow insurance companies to repudiate policy liability.
4. The issue and acceptance of this Form by insurance companies is not an admission of policy liability on the part of the insurance companies.
5. Any false reporting may be referred to the Police for investigation.
6. The report will be forwarded by the Insurers of the GIA Records Management Centre established by the General Insurance Association of Singapore (GIA) for archiving and that copies of this report will for a fee be made available upon application by interested parties.
7. By the lodgement of this report to the insurers, you hereby consent to the archiving of this report at the centre and to copies of the report being made available aforesaid.
8. Consent under the Personal Data Protection Act (PDPA)
I understand, acknowledge, agree and consent that :
(a) My insurer, my workshop and the General Insurance Association of Singapore ("GIA") may/are permitted to collect, use, disclose and/or process my personal data/personal information set out in this [form] and any other personal information provided by me or possessed by my insurer (collectively the "Personal Information") and disclose and transfer such Personal Information to all insurer(s) who have insured vehicle(s) involved in this accident (all insurer(s) who have insured vehicle(s) involved in this accident shall be collectively referred to as the "Insurers"), the Insurers' lawyers/law firms, the Monetary Authority of Singapore and any relevant government agency/authority (such as the police), for the purpose(s) of :
(i) processing, handling and/or dealing with my claims including the settlement of the claims and any necessary investigations relating to the claims;
(ii) investigating the accident and/or my claims;
(iii) carrying out and/or dealing with my instructions or responding to any enquiries by me;
(iv) administering my claims (including the mailing of correspondence, statements, invoices, reports or notices to me, which could involve disclosure of certain personal data about me to bring about delivery of the same as well as on the external cover of envelopes/mail packages); and/or
(v) complying with applicable law in administering, processing, handling and/or dealing with my claims.
(collectively the "Purposes")
(b) all insurer(s) who have insured vehicle(s) involved in this accident and the Insurers' lawyers/law firms, may/are permitted to collect, use, disclose and/or process my Personal Information for one or more of the above Purposes; and
(c) my Personal Information may/can be disclosed by any of the Insurers and/or GIA to their third party service providers or agents (including their lawyers/law firms), which may be sited outside of Singapore, for one or more of the above Purposes.

CITY AUTO PTE LTD
Blk 8 Sin Ming Road
#01-58/60/62 Sin Ming Ind Est
Singapore 575643
Tel: 6453 1235 Fax: 6453 7944
(Claims Section)

Policyholder's Signature / Date & Time

Driver's Signature (if driver is not the policyholder) / Date & Time

Witnessed by Reporting Centre Personnel

Sketch Plan

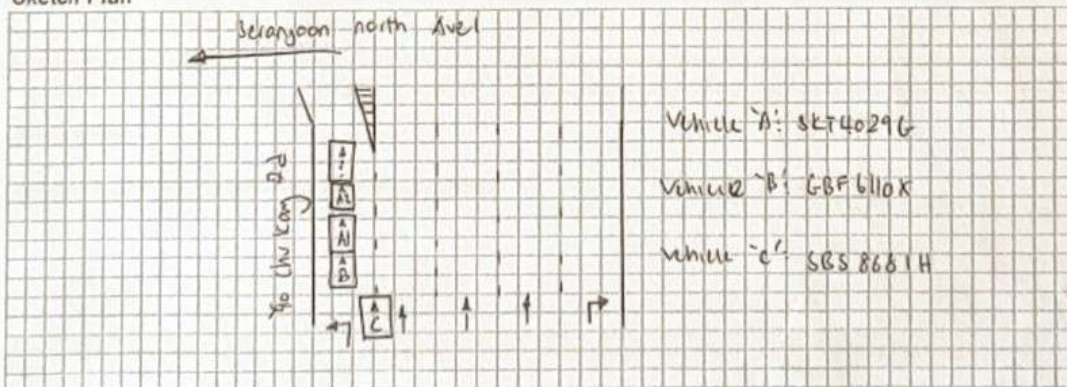

Describe Circumstances of the Accident

on the stated date and time, i vehicle 'A' was travelling along my
designated lane on Tia Chu Keng rd towards Serangoon North Ave 1.
I was stationary waiting to turn left as there were a vehicle in
front of me. Suddenly, i felt a huge impact hitting me on the
rear portion of my vehicle causing me to propel forward. But i did
not hit the vehicle in front of me. I got down to realise that
i was involved in a 3 car chain collision. That is all.

Declaration

We declare the foregoing particulars are true in every respect.

Policyholder's Signature / Date &
Time

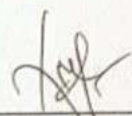
Driver's Signature (If driver is not the policyholder) / Date
& Time

CITY AUTO PTE LTD
Blk 8 Sin Ming Road
#01-58/60/62 Sin Ming Ind Est
Singapore 50643
Tel: 6453 1235 Fax: 6453 7944
(Claims Section)
Witnessed by Reporting Centre
Personnel

> Back to OneMotoring

Enquire PARF/COE Rebate for Registered Vehicle

Vehicle Owner Particulars	
Owner ID Type:	Singapore NRIC
Owner ID:	563A
Vehicle Details	
Vehicle No.:	SKT4029G
Vehicle to be Exported:	No
Intended Deregistration Date:	22 Jul 2021
Vehicle Make:	MERCEDES BENZ
Vehicle Model:	A180 (R17)
Primary Colour:	Purple
Manufacturing Year:	2015
Engine No.:	27091030660797
Chassis No.:	WDD1760422J374760
Maximum Power Output:	90.0 kW (120 bhp)
Open Market Value:	\$22,896.00
Original Registration Date:	05 Jun 2015
First Registration Date:	05 Jun 2015
Transfer Count:	1
Actual ARF Paid:	\$14,055.00
Intended PARF Rebate Details	
PARF Eligibility:	Yes
PARF Eligibility Expiry Date:	04 Jun 2025
PARF Rebate Amount:	\$9,135.00
Intended COE Rebate Details	
COE Expiry Date:	04 Jun 2025
COE Category:	A - Car up to 1600cc & 97kW (130bhp)
COE Period(Years):	10
QP Paid:	\$67,601.00
COE Rebate Amount:	\$26,152.00
Total Rebate Amount:	\$35,287.00

The information contained herein is correct as at 22 Jul 2021

OK

MV 61,000/2
PV 35,287/2
NV 25,713/2

Termin Lin
22/7/2021



Mercedes-Benz A-Class A180 **\$62,000** **\$13,070 /yr** **27-Jul-2015** **1,595 cc** **131,000 km** **Hatchback** **Available**

Affordable Depreciation! Full AMG Bodykit, Engine Untouch, Parts Only Original No Aftermarket! Original Denim Blue Paintwork! Serviced Frequently, Wear And Tears Done Up. Easy To Maintain Yet Affordable Unit! Trade In Or Consign Your Current Vehicle! Hi...

PREMIUM AD

Monster Motors Pte Ltd

Posted: 09-Jul-2021 Tags: 2015 Mercedes-Benz A180, Mercedes-Benz A180, Mercedes-Benz, A180



Mercedes-Benz A-Class A180 **\$64,018** **\$13,580 /yr** **27-Jul-2015** **1,595 cc** **67,000 km** **Hatchback** **Available**

Low Mileage Mercedes A180! Very Well Maintained By Lady Owner! This Compact Mercedes A180 Lets You Experience The Full Mercedes Luxury Experience While Feeling Sporty. The 4MATIC Gearbox, Makes The Ride Silky Smooth While Maintaining The Powe...

PREMIUM AD

Posted: 28-Jun-2021 Tags: 2015 Mercedes-Benz A180, Mercedes-Benz A180, Mercedes-Benz, A180



Mercedes-Benz A-Class A180 **\$68,000** **\$15,670 /yr** **12-Jun-2015** **1,595 cc** **90,000 km** **Hatchback** **Available**

Full Blackout Theme Equipped With Full AMG Body Kit. New 6 Months Road Tax! Engine/Gearbox Untouch, Regularly Serviced With Full Servicing Records Available! 100% Accident Free! Buy This Beauty Today With No Problems To Huanlo About! Easy To Maintain...

PREMIUM AD

Monster Motors Pte Ltd

Posted: 14-Jul-2021 Tags: 2015 Mercedes-Benz A180, Mercedes-Benz A180, Mercedes-Benz, A180



Insurance renewal at cheaper price!

We'll find you the cheapest car insurance quotes from top 10 insurers. Free excess waiver if you visit an appointed workshop under your insurer. All with flexible payment methods to best suit your needs. [Learn More](#)

Find out more!



Mercedes-Benz A-Class A180 **\$63,800** **\$14,580 /yr** **09-Jun-2015** **1,595 cc** **110,000 km** **Hatchback** **Available**

Well Maintained By Owner. Stage 1 Tuned. Bilstein B4 Absorber, H&R Lowering Spring. Interior Still Like Brand New. Grooming Done Regularly. In-House Loan And Full Loan Available! Genuine Mileage, 100% Accident Free. Trade In Welcome, Call Us Now!

CONSIGNMENT

Prem Roy Motoring

Posted: 31-May-2021 Tags: 2015 Mercedes-Benz A180, Mercedes-Benz A180, Mercedes-Benz, A180



Mercedes-Benz A-Class A180 **\$58,100** **\$13,400 /yr** **27-May-2015** **1,595 cc** **60,950 km** **Hatchback** **Available**

C&C Unit. Single Owner! Low Mileage Done At 60950KM! Handsome Looking Hatchback With A Prestigious Branding. Well Maintained In And Out. Great On Fuel Efficiency And Reliability. Loan Available At Attractive Interest Rates, Affordable Insurance Premiums Wit...

Posted: 17-Jul-2021 Tags: 2015 Mercedes-Benz A180, Mercedes-Benz A180, Mercedes-Benz, A180



Mercedes-Benz A-Class A180 **\$55,800** **\$12,850 /yr** **01-Apr-2015** **1,595 cc** **94,000 km** **Hatchback** **Available**

In House Fiance Available! Stylish And Powerful German Made Hatchback Mercedes A180 Silver In Colour With Comfort Seats Package, Comfort Suspension. Fuel Efficiency! Spacious Cabin For Small Families! Knockdown Rear Seats Provide You With Large Boo...

Posted: 19-Jul-2021 Tags: 2015 Mercedes-Benz A180, Mercedes-Benz A180, Mercedes-Benz, A180



Mercedes-Benz A-Class A180 **\$66,888** **\$16,410 /yr** **12-Feb-2015** **1,595 cc** **62,000 km** **Hatchback** **Available**

Factory Original AMG Bodykit With Ma Ny CF Parts. 19 Inch AMG Rims With Lowered H&R Springs. Factory Bi-Xenon Headlights With DRL And LED Rear/Signal/Brake Lights. Absolutely Stock Engine With ZERO Modifications. Both Primary And Auxiliary Batteries Chang...

DIRECT OWNER

Posted: 09-Jul-2021 Tags: 2015 Mercedes-Benz A180, Mercedes-Benz A180, Mercedes-Benz, A180



Mercedes-Benz A-Class A180 **\$55,800** **\$13,980 /yr** **16-Jan-2015** **1,595 cc** **98,000 km** **Hatchback** **Available**

10YearsEngine Warranty And Fully Service By Cycle & Carriage, Low Mileage, Original Paintwork Condition, Perfect Condition. Silence Undercarriage, Smooth Transmission And Engine. No Any Repair Needed, This Unit Is Confidence For Inspection At Any Car Evaluati...

PREMIUM AD

Straits Euro Motors Pte Ltd

Posted: 19-Jul-2021 Tags: 2015 Mercedes-Benz A180, Mercedes-Benz A180, Mercedes-Benz, A180



Mercedes-Benz A-Class A180 **\$59,800** **\$15,170 /yr** **13-Jan-2015** **1,595 cc** **92,000 km** **Hatchback** **Available**

South Sea Blue Exterior Paintwork Maintained In Immaculate Condition! Full Stock Unit! Wear And Tears Done Up! Drive With A Piece Of Mind! Welcome All Mechanical Checks! Flexible Loan Schemes! Call Now To View! Deposit Fully Refundable If Any Major Problems...

DIRECT OWNER

Posted: 10-Jul-2021 Tags: 2015 Mercedes-Benz A180, Mercedes-Benz A180, Mercedes-Benz, A180

Save this search criteria, to get email alerts whenever a match is found.

Make Model Price Depreciation Reg Date Eng Cap Mileage Veh Type Status

For old advertisements, view [Expired ads](#)

20 results/page

[Home](#) | [New Cars](#) | [Used Cars](#) | [Rental Cars](#) | [Sell My Car](#) | [Directory](#) | [Products](#) | [Insurance](#) | [Article](#) | [Forum](#) | [Resources](#)

sgCarMart is the number one car classifieds for parallel import cars, Toyota, Honda, Nissan, Mitsubishi & BMW. There are plenty of cars for sale, from vans, trucks, sedan cars, luxury cars, sports cars or stationwagons, SUV, MPV, hatchback, to COE cars & OPC cars. You can also buy from a car auction, look up car loans, financial services, low mileage cars, car brands, carpark rates & car insurance. Find buy used Mercedes-Benz, Mercedes-Benz Singapore, used Mercedes-Benz Singapore, used Mercedes-Benz, used vehicles Singapore or even buy used Mercedes-Benz Singapore.