

REG. BY: Thuan

REF: CS3/SMR21006755/Vuf3

ASSIGNMENT

From:

Date:

Estimated Cost:

OD ☒ TP WS/TP RES/OD RES/EVA/INV/MV

To Inspect Vehicle No: SJC 1662Z

at Workshop n/s KIM SENG TECK

of

Insured: SMB 1415R

Policy No.

Claims No. BUS/06/21/1028

Sum Insured: Excess:

(Client's Record)

Make of Veh:

(Policy Condition)

Remark: The veh had commenced its repair at the time of inspection.

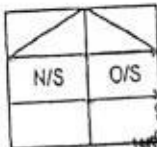

Bal. or Market Value: 14K

IDAC Accident Report: Consistent? : Yes or No

GIA / PR Seen: Consistent? : Yes or No

Est. Repairs: 12 days / Res.: Yes or No

Lum Sum: % 3 Val: Yes or No

CA / REV / REP. / 24 HRS

Vehicle: IN / OUT

Date: Person Contacted:

Veh No:

SSC1662Z

Yr Regn: 112 / 2008

Type: ☒ M.Car / M.Cycle / Bus / Van / Lorry / Taxi / Prime Mover /

Truck / Trailer or

Make:

Toyota prius auto

c.c 1496

Colour:

blue

A/C: Insured / Std / NI / NA

Sp. Reading

511491

T/Radio: Insured / Std / NI / NA

Eng/No:

C/No:

STD KB20U307726265

Gen. Cond: Good / ☒ Fair / Poor / Burnt

Steering: ☒ Inorder / Jammed / Leaked / Burnt or

Brake: ☒ Inorder / Jammed / Leaked / Burnt or

Modi: Nil / S/Rim / ☒ STD A/Rim or

Tyre Size:

F: 145/60R16

R: 145/60R16

BS / DUN / EXNOVA / GY / FS / LIZA / MIC / OHTSU / PIR / SUMI /

TOYO / YOKO or Nexen

Front

Rear

R/Bal. 5 mm

R/Bal. 5 mm

L/Bal. 5 mm

L/Bal. 5 mm

D.O.A. 15/6/21

D.O.I. 16/6/21 1700

Survey held at Kim Seng tech w/s

Des. of Damages: Frt / ☒ Rear / ☒ O/S / NIS / UIC / Roof/Top or

The UIC / Chassis frame / Body Structure affected due to collision.

Date / Time Action / Instruction

MV: 14K

Rebate: 6976

MV: 7024

Fr: 8h-9h / 12 repair days.

reSurvey on

17/6/2021 Submit PRS.

Date/Time. File Pass to?

☐ : Prel. Report

17/6 TYPIST

☐ : Final Report

Date/Time. File Return to?

Days Of Repair: 12

Resurvey No. of Trip:

Survey Fee:

Transportation:

Add Fee:

☐ : Site Insp (\$

☐ : Interview (\$

☐ : Tech. Insp (\$

☐ : Wheel (\$

S + RS \$

Paints

Glaze

TP/ST

Request Formed: TP

Living Area / UIC /

> Back to OneMotoring

Enquire PARF/COE Rebate for Registered Vehicle

Vehicle Owner Particulars

Owner ID Type: Company
Owner ID: 950E

Vehicle Details

Vehicle No.: SJC1662Z
Vehicle to be Exported: No
Intended Deregistration Date: 16 Jun 2021
Vehicle Make: TOYOTA
Vehicle Model: PRIUS AUTO
Primary Colour: Blue
Manufacturing Year: 2007
Engine No.: 1NZ4824598
Chassis No.: JTDKDB20U307726265
Maximum Power Output: 57.0 kW (76 bhp)
Open Market Value: \$32,366.00
Original Registration Date: 01 Feb 2008
First Registration Date: 01 Feb 2008
Transfer Count: 2
Actual ARF Paid: \$22,657.00

Intended PARF Rebate Details

PARF Eligibility: Forfeited
PARF Eligibility Expiry Date: -
PARF Rebate Amount: \$0.00

Intended COE Rebate Details

COE Expiry Date: 31 Jan 2023
COE Category: A - Car (1600cc & below)
COE Period(Years): 5
PQP Paid: \$21,485.00
COE Rebate Amount: \$6,976.00
Total Rebate Amount: \$6,976.00

Message

Please note that the 5-year COE for this vehicle cannot be further renewed. The vehicle must be de-registered upon COE expiry or when the vehicle reaches its statutory lifespan (if applicable), whichever is earlier.

The information contained herein is correct as at 16 Jun 2021

OK

DOA: 15/6/21

12/15 7m/19m

dp: 9100

12

= 758

758 x 19 = 14402 / 1416

MV = 1416

1416 - 6976

= 7024

MV = 7024

TOYOTA PRIUS Used Vehicle List (4 vehicles)

Car Model	Price	Depreciation	Reg Date	Eng Cap	Mileage	Company	Availability
Toyota Prius Hybrid 1.8A (COE till 03/2025) (Petrol-Electric) 1 Year Free Servicing! \$0 Down Payment Available! Low Monthly Installment At Only \$900! Car In Very Good Condition, Cheapest In The Market, Lowest Depreciation! Flexible In House Loan With High Trade-... Office No. - - David Lim - 96848278 Kieron - 83222779 Ron Chee - 82981859	\$29,800	\$7,980 /yr	11-Mar-2010	1,798 cc	-	AutoGuru+ SG LLP	Available
Toyota Prius Hybrid 1.8A (New 5-yr COE) (Petrol-Electric) 1 Owner, 100% Loan Available! Immediate Approval! Bank Loan, In House Loan Welcome, Attractive Interest Rate! Trade-In Welcome. Hassle-Free Deals And Get Your Car In 3 Working Days. 120 Points STA Che... Office No. - 64562277 / 64592277 Jeff - 97955598 Keane Xu - 98890000 John Yip - 86663188 James Fong - 88335747	\$41,800	\$8,360 /yr	27-Apr-2011	1,798 cc	93,000 km	Straits Euro Motors Pte Ltd	Available
Toyota Prius Hybrid 1.5A (COE till 04/2029) (Petrol-Electric) Best Deal In Town! 100% Loan Available. Excellent Condition And Well Maintained. Buy With Peace Of Mind, No Gimmicks! Trade In Welcome! Call Us For A Non Obligatory Viewing Now! By Appointment Only. Office No. - - Kong - 90022002 Bryan - 90019069	\$55,777	\$7,080 /yr	12-Jun-2009	1,496 cc	-	Se7en Motor Trading	Available
Toyota Prius Hybrid 1.5A (COE till 10/2023) (Petrol-Electric) 100% Loan Approval, Low Mileage, \$570 Monthly, Low Yearly Depreciation, Leather Seats, New Paintwork, New Rims, Excellent Maintained Condition, No Repairs Needed And Comes With 6 Months Warranty. Office No. - 62912129 Jasline - 90907388 Lee - 90044780	\$21,777	\$9,340 /yr	16-Oct-2008	1,496 cc	112,246 km	Carland Automobile	Available

sgCarMart is the number one car classifieds for parallel import cars, Toyota, Honda, Nissan, Mitsubishi & BMW. There are plenty of cars for sale, even for COE cars, OPC cars, vans, trucks, hybrid cars, sports cars or stationwagons. You can also buy from a car auction, look up car loans, financial services, low mileage cars, car brands, carpark rates & car insurance. We have new car dealers comprising parallel importers, authorised car dealers, and used car dealers on our site. Find new car price lists, new car launches and new car promotions, and also motoring advice, car reviews & car news on the latest models. Find the right Rental Car for you - get short term rental, long term lease, private hire cars, wedding cars to cars for p-plate probation drivers. Visit our partner sites for job openings for Singapore jobs, real estate, mover, car performance parts, car discussion, forum discussion, commercial vehicle leasing & COE results.

© 2004-2021 sgCarMart. All rights reserved.

SINGAPORE ACCIDENT STATEMENT

IMPORTANT NOTICE

1. Please report correctly the details of the accident to speed up the claims process.
2. This Form must be completed by the Policyholder and/or the Authorised Driver.
3. Information provided must be as truthful and accurate as possible. Any wilful misrepresentation or withholding of material facts may allow insurance companies to repudiate policy liability.
4. The issue and acceptance of this Form by insurance companies is not an admission of policy liability on the part of the insurance companies.
5. Any false reporting may be referred to the Police for investigation.
6. This report will be forwarded by the insurers of the GIA Records Management Centre established by the General Insurance Association of Singapore (GIA) for archiving and that copies of this report will, for a fee, be made available upon application by interested parties.
7. By the lodgement of this report to the insurers, you hereby consent to the archiving of this report at the centre and to copies of the report being made available aforesaid.

ACCIDENT STATEMENT

Date of Submission	15/06/2021 15:51 (SGT)
Date of Accident	15/06/2021 10:00 (SGT)
Exact Location of Accident	TPE, Singapore
Additional Location Information	TPE TOWARDS PIE CHANGI ROAD NORTH
Country/State of Loss	Singapore

DETAILS OF OWN VEHICLE

Vehicle Registration Number	SJC1662Z
INSURED/POLICYHOLDER	
Is company?	Yes
Name Of Registered Owner	CAR RENT DIRECT PTE LTD
Company Reg No	2XXXXX950E
Email Address	KSTTEAM@SINGNET.COM.SG
Mobile Phone No	(Phone) +65-67415520
Alternative Phone No	+65-96737597

VEHICLE PARTICULARS

Manufacturer	Toyota
Model	Prius
Variant	-
Exact purpose for which vehicle was being used at time of accident	Private hire
Are you claiming under your own insurance policy for repair to your vehicle?	No - Claiming third party
Vehicle Category	Private hire
Transmission	Auto
CC	1497

INSURANCE COMPANY

Name of Insurance Company	NTUC Income Insurance Co-operative Ltd
Type of Coverage	Comprehensive
Fleet Policy	No
Policy Number	5079420184
Cover Note Number	-

DRIVER

Name of Driver	CHEO HAI TONG
NRIC No	SXXXX978F

Date Of Birth	15/01/1960
Occupation	Outdoor
Date Of Driving Pass	27/04/1978
Driving experience	43 YEARS AND 2 MONTHS
Gender	Male
Mobile Number	(Phone) +65-96737597
Alt. Phone Number	-
Email Address	CHEOHAITONG@GMAIL.COM
Address	BLK 426 PASIR RIS DRIVE 6 #12-55
Address complement	-
Postcode	510426
Is the driver the policyholder?	No
If No, Relationship of the Driver with the Insured	Hirer
Does Driver Own Other Vehicles?	No
Vehicle Registration Number of Other Vehicle Owned by Driver	-
Insurance Company of Other Vehicle Owned by Driver	-

GENERAL INFORMATION OF THE ACCIDENT

Type of Accident	Side Swipe
Weather Conditions	Clear
Road Surface	Dry

OTHER INFORMATION

Was any foreign vehicle involved in the accident?	No
Number of vehicles involved in the accident	2
Was anybody injured in the Accident?	No
Was any injured conveyed to hospital by ambulance?	-
Was any other material or property damaged?	Yes
Number of Passengers (Including Driver)	3
Has the driver been approached by unknown person(s) soliciting/offering accident claims assistance?	No

PASSENGER 1

Name	PASSENGER
Gender	Male

PASSENGER 2

Name	PASSENGER
Gender	Female

DETAILS OF POLICE ACTION

Was the accident reported to the police?	No
Was notice of intended Prosecution given?	No
If yes, against whom?	-

CIRCUMSTANCES OF ACCIDENT

I WAS TRAVELLING ON TPE INTEND TO EXIT TO PIE CHANGI ROAD NORTH. I WAS ON THE 3RD LANE THERE WAS HEAVY TRAFFIC JAM ON THE FIRST AND 2ND LANE. SO I SLOWLY JOIN INTO THE QUEUE ON LANE 2 TO THE MERGING LANE. WHEN I WAS ALREADY IN THE LANE STATIONED FOR THE TRAFFIC TO MOVE, SUDDENLY THE SMRT BUS HIT ONTO MY REAR RIGHT SIDE PORTION.

ATTACHMENT(S)

Are accident photos available for attachment?	Yes
Was there any video captured by Car Camera?	Yes
Reasons for not uploading a video of the accident	WITH HIRER
Was there any audio recorded?	No

DETAILS OF OTHER VEHICLE PROPERTY 1

Vehicle Registration Number	SMB1415R
Vehicle Manufacturer	-
Vehicle Model	-
Vehicle Variant	-
Vehicle Colour	-
Vehicle Category	Bus
Name of Driver	ZHUO XINGMING
Contact Number	-
Address	-
Address complement	-
Postcode	-
Insurance Company Name	-
Nature Of Damage	-
Details of property damaged in accident	-
No. Of Passenger (Including Driver)	-

SKETCH PLAN

IMPORTANT NOTICE

1. Please report correctly the details of the accident to speed up the claims process.
2. This Form must be completed by the Policyholder and/or the Authorised Driver.
3. Information provided must be as truthful and accurate as possible. Any wilful misrepresentation or withholding of material facts may allow insurance companies to repudiate policy liability.
4. The issue and acceptance of this Form by insurance companies is not an admission of policy liability on the part of the insurance companies.
5. Any false reporting may be referred to the Police for investigation.
6. The report will be forwarded by the insurers of the GIA Records Management Centre established by the General Insurance Association of Singapore (GIA) for archiving and that copies of this report will for a fee be made available upon application by interested parties.
7. By the lodgment of this report to the insurers, you hereby consent to the archiving of this report at the centre and to copies of the report being made available aforesaid.
8. **Consent under the Personal Data Protection Act (PDPA)**

I understand, acknowledge, agree and consent that:

- (a) My insurer, my workshop and the General Insurance Association of Singapore ("GIA") may/are permitted to collect, use, disclose and/or process my personal data/personal information set out in this [form] and any other personal information provided by me or possessed by my insurer (collectively the "Personal Information") and disclose and transfer such Personal Information to all insurer(s) who have insured vehicle(s) involved in this accident (all insurer(s) who have insured vehicle(s) involved in this accident shall be collectively referred to as the "Insurers"), the Insurers' lawyers/law firms, the Monetary Authority of Singapore and any relevant government agency/authority (such as the police), for the purpose(s) of:
 - (i) processing, handling and/or dealing with my claims including the settlement of the claims and any necessary investigations relating to the claims;
 - (ii) investigating the accident and/or my claims;
 - (iii) carrying out and/or dealing with my instructions or responding to any enquiries by me;
 - (iv) administering my claims (including the mailing of correspondence, statements, invoices, reports or notices to me, which could involve disclosure of certain personal data about me to bring about delivery of the same as well as on the external cover of envelopes/mail packages); and/or
 - (v) complying with applicable law in administering, processing, handling and/or dealing with my claims (collectively the "Purposes")
- (b) all insurer(s) who have insured vehicle(s) involved in this accident and the Insurers' lawyers/law firms, may/are permitted to collect, use, disclose and/or process my Personal Information for one or more of the above Purposes; and
- (c) my Personal Information may/can be disclosed by any of the Insurers and/or GIA to their third party service providers or agents (including their lawyers/law firms), which may be sited outside of Singapore, for one or more of the above Purposes;
- (d) my Personal Information will also be collected and used to compile claims history for the purpose of fraud detection, investigation and management in present and all future claims.
- (e) the information so collected under (d) above may be shared / disclosed:
 - (i) to all insurers and/or any other third parties that assist in evaluating, investigating, controlling or managing fraud, regulators, law enforcement and government agencies as reasonably required for the purposes stated, or
 - (ii) for complying with requirements under any regulations, laws or court orders.



Policyholder's Signature
Date & Time:

Driver's Signature
(if driver is not the policyholder)
Date & Time:

15/06/2021



Reporting Centre Personnel's Signature
Name:
NRIC/FIN No.:

SKETCH PLAN

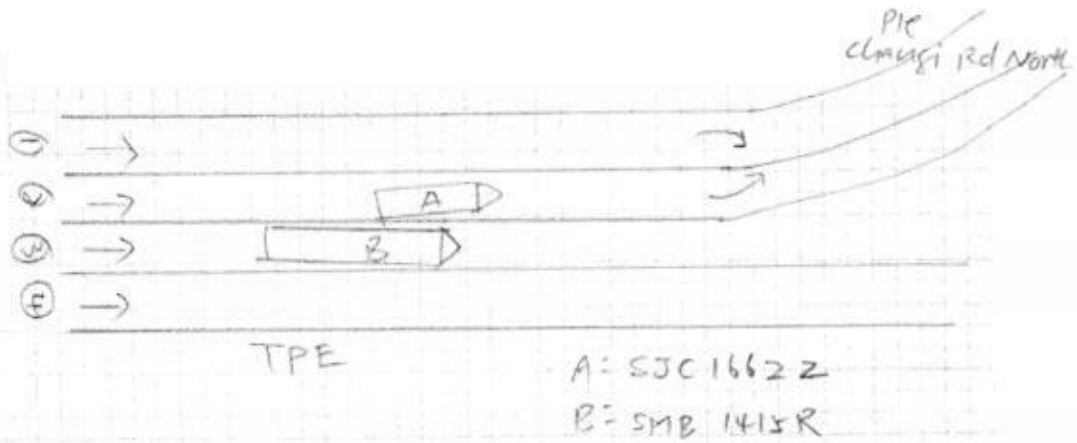

DESCRIBE CIRCUMSTANCES OF THE ACCIDENT

I was travelling on TPE intend to exit to Pic Changi Road North. I was on the 3rd lane, there was heavy traffic jam on the first & 2nd lane. So I slowly join into the queue on lane 2 to the merging lane. When I was already in the lane stationed for the traffic to move, suddenly the SMRT bus hit into my rear right side portion.

DECLARATION

I/We declare the foregoing particulars are true in every respect.

Policyholder's Signature
Date & Time:

Driver's Signature
(If driver is not the policyholder)
Date & Time:
15/06/2021

Reporting Centre's Signature
Name:
NRIC/FIN No: