

# NATIONAL Assessment Centre Services.

Ref: 1 Jan 08

2108216 60001

Date In: 16/06/2011 12:39	Job description	Date & Time Completed	Done by
Ref No: N/A 18/170067434	SAS e-filing		
Veh No: GRJ 5272	E-mail (L-John 3hrs, AIC 2hrs)		
D.O.A: 15/06/2011 4:15	I-Motor Claims Form		
OD TP: Reporting Only	I-Motor W/O (Within: OD 2hrs, TP 4hrs)		
TP Insurer:	I-Photo Uploaded		
	Assessment/Survey Report		
	Ass't Report by Fax / Hand to Owner / Wksp		

Preferred Wksp / INC Assign Wksp / QW: (	Tel:	Fax:
TP Particulars:	Veh No: SHA 1572J	INC ( ) / Non-INC ( )
Owner / Driver: (	Tel:	
Policy No: (	Period: (	Cover Type: (
Confirmed by: (	Date:	Time:
Insured/Driver Liability: (	[Note: Est Status (WO): N: 0-20%; P: 21-79% P: 80-100%]	
Year of Registration: (	Warranty: YES ( ) / NO ( )	
Excess: (\$	Loading: \$1,000 ( ) / \$2,000 ( )	

( ) Walk-In Customer : Customer's Information strictly Confidential & Strictly NO refer of repolar.

( ) Total Loss Case : to e-mail Insurer URGENTLY.

Drive-In ( ) / Towed-In ( ) : Invoice: YES ( ) / NO ( ) : Towing Co: ( )

1) Apply for Transport Allowance ( ) / Courtesy Car ( )		
2) QC Check / Post Repair Inspection ( )		
3) Upload Resurvey Photo [Repair Cost > \$3000] ( )		

Injury: \_\_\_\_\_

Date/Time	Location	Notes

NA2103128	1) AIR: Accident Reporting (\$30)	
Driver/Owner:	2) DA: Damage Assessment (\$100) INC (\$10)	
Contact No:	3) TP: Towing Fee \$40/\$45	
Damaged Portion:	4) PT: Follow-Through Survey \$120	
QC Checked by (Engr-In-Charge):	5) PT: Follow-Through Survey (Resurvey) \$30	
Architect's Comments:	For claiming against INC Only (over 10 Jan 2008)	
Ref: 1:	6) TR: Re-inspection \$75	
	7) NI: Idas DA + SMRT Survey \$160	
	8) NTUC Additional Services	
	ON:	
	*NS: Courtesy Car / Tpl Allowance \$3	
	*NR: Repair Co-ordination \$10	
	*NT: Post Repair Inspection \$25	
	*ND: DV / Collect Excess Coordination \$3	
	TE (NI): TP (N/A INC) against INC \$20	
	9) NI: Idas Mobile \$30	
	Invoice dated	Fax Charged
	Invoice dated	Fax Charged



# SINGAPORE ACCIDENT STATEMENT

## IMPORTANT NOTICE

1. Please report correctly the details of the accident to speed up the claims process.
2. This Form must be completed by the Policyholder and/or the Authorised Driver
3. Information provided must be as truthful and accurate as possible. Any wilful misrepresentation or withholding of material facts may allow insurance companies to repudiate policy liability.
4. The issue and acceptance of this Form by insurance companies is not an admission of policy liability on the part of the insurance companies.
5. Any false reporting may be referred to the Police for investigation.
6. This report will be forwarded by the insurers of the GIA Records Management Centre established by the General Insurance Association of Singapore (GIA) for archiving and that copies of this report will, for a fee, be made available upon application by interested parties.
7. By the lodgement of this report to the insurers, you hereby consent to the archiving of this report at the centre and to copies of the report being made available aforesaid.

## ACCIDENT STATEMENT

Date of Submission	16/06/2021 12:30 (SGT)
Date of Accident	15/06/2021 11:15 (SGT)
Exact Location of Accident	Lor 2 Toa Payoh, Singapore
Additional Location Information	SLIP ROAD TOWARDS PIE
Country/State of Loss	Singapore

## DETAILS OF OWN VEHICLE

Vehicle Registration Number	GBJ5272Y
INSURED/POLICYHOLDER	
Is company?	Yes
Name Of Registered Owner	STEWART CROSS PTE LTD
Company Reg No	1XXXXX510Z
Email Address	mysincerelead@gmail.com
Mobile Phone No	(Phone) +65-96312431
Alternative Phone No	+65-96312431

## VEHICLE PARTICULARS

Manufacturer	Nissan
Model	Nv350
Variant	-
Exact purpose for which vehicle was being used at time of accident	Employment
Are you claiming under your own insurance policy for repair to your vehicle?	No - Claiming third party
Vehicle Category	Commercial vehicle
Transmission	Auto
CC	2488

## INSURANCE COMPANY

Name of Insurance Company	AIG Asia Pacific Insurance Pte. Ltd.
Type of Coverage	Comprehensive
Fleet Policy	No
Policy Number	1900108596-02
Cover Note Number	-

## DRIVER

Name of Driver	CHAN CHUN CHEONG
NRIC No	SXXXX455J

Date Of Birth	22/01/1954
Occupation	Outdoor
Date Of Driving Pass	27/04/1978
Driving experience	43 YEARS AND 2 MONTHS
Gender	Male
Mobile Number	(Phone) +65-96312431
Alt. Phone Number	-
Email Address	mysincerelead@gmail.com
Address	BLK 27 TELOK BLANGAH WAY #08-1020
Address complement	-
Postcode	090027
Is the driver the policyholder?	No
If No, Relationship of the Driver with the Insured	Employee
Does Driver Own Other Vehicles?	No
Vehicle Registration Number of Other Vehicle Owned by Driver	-
Insurance Company of Other Vehicle Owned by Driver	-

#### GENERAL INFORMATION OF THE ACCIDENT

Type of Accident	Collision - Head to Rear
Weather Conditions	Clear
Road Surface	Dry

#### OTHER INFORMATION

Was any foreign vehicle involved in the accident?	No
Number of vehicles involved in the accident	2
Was anybody injured in the Accident?	No
Was any injured conveyed to hospital by ambulance?	-
Was any other material or property damaged?	Yes
Number of Passengers (Including Driver)	3
Has the driver been approached by unknown person(s) soliciting/offering accident claims assistance?	No

#### PASSENGER 1

Name	CHAN KENG CHEAM
Gender	Male

#### PASSENGER 2

Name	HO TUCK HOI
Gender	Male

#### DETAILS OF POLICE ACTION

Was the accident reported to the police?	No
Was notice of intended Prosecution given?	No
If yes, against whom?	-

#### CIRCUMSTANCES OF ACCIDENT

PLEASE REFER TO SKETCH PLAN

#### ATTACHMENT(S)

Are accident photos available for attachment?	Yes
Was there any video captured by Car Camera?	No
Was there any audio recorded?	No

#### DETAILS OF OTHER VEHICLE PROPERTY 1

Vehicle Registration Number	SHA1572J
Vehicle Manufacturer	-

Vehicle Model	-
Vehicle Variant	-
Vehicle Colour	-
Vehicle Category	Taxi
Name of Driver	-
Contact Number	-
Address	-
Address complement	-
Postcode	-
Insurance Company Name	-
Nature Of Damage	-
Details of property damaged in accident	-
No. Of Passenger (Including Driver)	-



## SKETCH PLAN

### IMPORTANT NOTICE

1. Please report correctly the details of the accident to speed up the claims process.
2. This Form must be completed by the Policyholder and/or the Authorised Driver.
3. Information provided must be as truthful and accurate as possible. Any wilful misrepresentation or withholding of material facts may allow insurance companies to repudiate policy liability.
4. The issue and acceptance of this Form by insurance companies is not an admission of policy liability on the part of the insurance companies.
5. Any false reporting may be referred to the Police for investigation.
6. The report will be forwarded by the insurers of the GIA Records Management Centre established by the General Insurance Association of Singapore (GIA) for archiving and that copies of this report will for a fee be made available upon application by interested parties.
7. By the lodgement of this report to the insurers, you hereby consent to the archiving of this report at the centre and to copies of the report being made available aforesaid.
8. **Consent under the Personal Data Protection Act (PDPA)**

I understand, acknowledge, agree and consent that:

(a) My insurer, my workshop and the General Insurance Association of Singapore ("GIA") may/are permitted to collect, use, disclose and/or process my personal data/personal information set out in this [form] and any other personal information provided by me or possessed by my insurer (collectively the "Personal Information") and disclose and transfer such Personal Information to all insurer(s) who have insured vehicle(s) involved in this accident (all insurer(s) who have insured vehicle(s) involved in this accident shall be collectively referred to as the "Insurers"), the Insurers' lawyers/law firms, the Monetary Authority of Singapore and any relevant government agency/authority (such as the police), for the purpose(s) of:

(i) processing, handling and/or dealing with my claims including the settlement of the claims and any necessary investigations relating to the claims;

(ii) investigating the accident and/or my claims;

(iii) carrying out and/or dealing with my instructions or responding to any enquiries by me;

(iv) administering my claims (including the mailing of correspondence, statements, invoices, reports or notices to me, which could involve disclosure of certain personal data about me to bring about delivery of the same as well as on the external cover of envelopes/mail packages); and/or

(v) complying with applicable law in administering, processing, handling and/or dealing with my claims.

(collectively the "Purposes")

(b) all insurer(s) who have insured vehicle(s) involved in this accident and the Insurers' lawyers/law firms, may/are permitted to collect, use, disclose and/or process my Personal Information for one or more of the above Purposes; and

(c) my Personal Information may/can be disclosed by any of the Insurers and/or GIA to their third party service providers or agents (including their lawyers/law firms), which may be sited outside of Singapore, for one or more of the above Purposes.

### Steward Cross Pte Ltd

Co. Reg. No. 199603510Z  
801, Lorong 7 Tea Payoh  
#06-06 WBL Building  
Singapore 319319

Policyholder's Signature / Date & Time

Driver's Signature (If driver is not the policyholder) / Date & Time

Witnessed by Reporting Centre Personnel

### Sketch Plan

Toa Payoh Lor 2 Slip Road to PIE

Veh A: GBJ 5272Y

Veh B: SHA 1572J

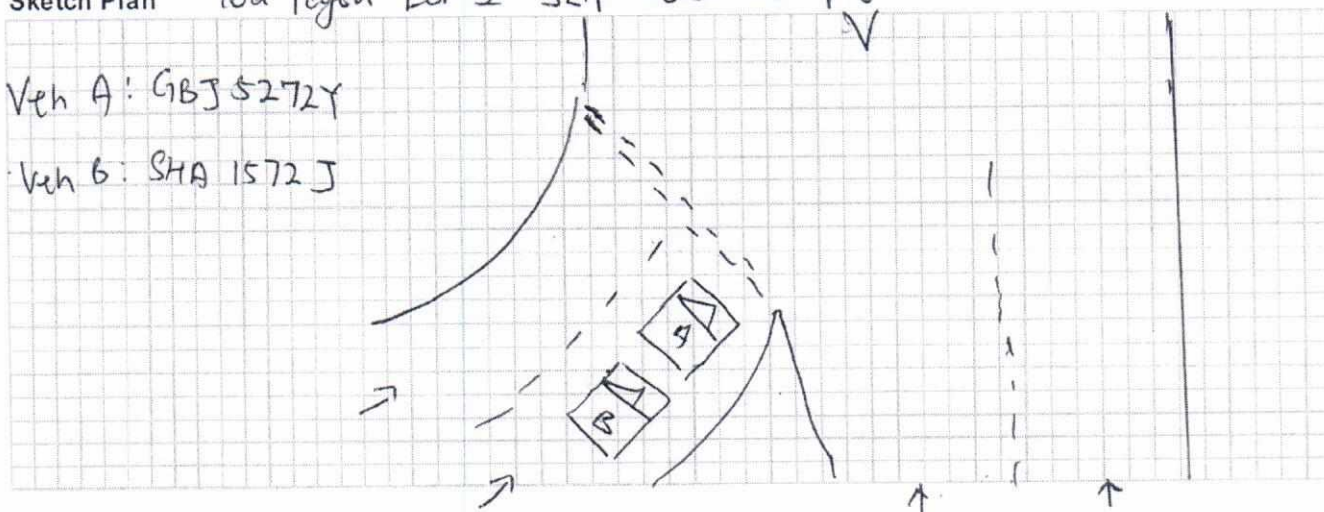

On the stated date and time I vehicle A was stationary on the stated venue. Suddenly vehicle B came from behind and hit onto my vehicle's rear portion.

We declare the foregoing particulars are true in every respect.

Co. Reg. No. 199603510Z  
801, Lorong 7 Toa Payoh  
#06-06 WBL Building  
Singapore 319319

Om

16/06/2021

Witnessed by Reporting Centre  
Personnel



Date of Accident : 15/06/2021 Accident Time: 1115 HR. (24-HR-Format)  
Accident Place : Toa Payoh Lor 2 Slip Rd to PIE  
Vehicle No. (Car Plate No.) : 9BJ 5272 Y Make/Model: Nissan NV350 Panel 5  
Insurance Company : AIG Policy No: 1900108596-02  
Owner or Company Name /IC No. : Steward Cross Pte Ltd (199603510Z)  
Owner or Company Contact No. : 96312431 Owner's Hp \_\_\_\_\_ Company Tel \_\_\_\_\_  
DRIVER'S Name / IC No. : Chan Chun Cheong S0027455J  
DRIVER'S Date Of Birth : 22/01/1954 DRIVER'S License Pass Date 27/04/1978  
Relationship of Owner & Driver : Spouse \ Parents \ Children \ Sibling \ Employee \ Others: \_\_\_\_\_  
DRIVER'S Address : Blk 27 Telok Blangah Way #08-1020 S(090027)  
DRIVER'S Contact No./ Alt No. : 1) 96312431 2) \_\_\_\_\_  
DRIVER'S Occupation : INDOOR \ OUTDOOR (e.g. working inside or outside office)  
Email Address : mysincerelead@gmail.com  
Weather & Road Surface : CLEAR & DRY \ RAINING & WET \ AFTER RAIN & WET  
Reporting Type : Reporting Only \ Claim Other Party \ Claim Own Insurance  
Number of Passengers (Including Driver): 03  
Was there any video Captured by car camera: YES (NO)  
Exact purpose for which vehicle was being used at the time of accident: Private use \ Work purpose  
Any Injury (If YES, Pls state): \_\_\_\_\_ NO

**Other Party Driver's Particular (if any)**

Vehicle No: SHA 1572 J  
Vehicle Make/Model: \_\_\_\_\_  
Name Driver: \_\_\_\_\_  
IC No. Driver/Contact: \_\_\_\_\_

Vehicle No: \_\_\_\_\_  
Vehicle Make/Model: \_\_\_\_\_  
Name Driver: \_\_\_\_\_  
IC No. Driver/Contact: \_\_\_\_\_

**\* NEW - Passenger's name & gender:**

1. Chan Kang Cheam (Male)
2. Ho Tuck Hoi (Male).



# CERTIFICATE OF INSURANCE

## NISSAN COMMERCIAL AUTO PROTECTOR COMMERCIAL VEHICLE

Name of Policyholder : Steward Cross Pte Ltd  
Period of Insurance : 27 May 2021 To 26 May 2022  
Engine No. : YD25047724B  
Chassis No. : JN1MC2E26Z0031090

Vehicle No. : GBJ5272Y  
Policy No. : 1900108596-02  
Endorsement No. :  
Issued Date : 05 Apr 2021

### ABOUT THE COVER

Make/Model : NISSAN NV350 PANEL VAN

Engine Capacity/Tonnage : 1.5 Tonnage

Driver Restriction : NA

Person or Classes of Persons Entitled to Drive\* :

- a) Any person who is driving on the Policyholder's order or with their permission.  
b) This Policy will indemnify the Policyholder or any authorised driver only if he/she meets the specified age condition.

You have to pay an additional sum of \$3,000 as "Young and/or Inexperienced Driver Excess" ("YIDR") if You are or Your Authorised Driver (named or unnamed) is under the age of 23 and/or has less than 2 years' driving experience.

Sum Insured : Market Value  
Off Peak Car : No

First Year of Registration : 2019  
Insuring with COE/PARF : Yes

Age Condition : All Age Condition

Limitation as to use\* :

- 1) Use in connection with the Policyholder's business.  
2) Use for the carriage of passenger (other than for hire or reward) in connection with the Policyholder's business.  
3) Use for social, domestic or pleasure purposes. This Policy does not cover a) use for hire or reward, driving tuition, driving test, racing, pace-making, reliability trial or speed-testing; and b) use whilst drawing a trailer except the towing of anyone disabled using a mechanically propelled vehicle.c) use for any purpose in connection with Motor Trade.

Loss Of Use (7 Days) Commercial Auto

\* Limitations rendered inoperative by Section 8 of the Motor Vehicles (Third-Party Risks and Compensation) Act (Cap. 189), Section 95 of the Road Transport Act, 1987 (Malaysia) and Road Transport (Amendment) Act 2019, are not to be included under these headings.

### EXCESS

#### Section 1

Fire - \$0 Own Damage - \$800 Theft - \$0 Flood Cover - \$0

#### Section 2

Property Damage - \$0

Windscreen : \$100

Named Driver and Excess (where applicable)

### APPROVED REPORTING CENTRES/AUTHORISED REPAIRERS (FOR CLAIMS RELATED REPAIRS)

1. Tan Chong Motor Sales Add: 913 Bl Timah Road Singapore 589623 64694091 64694092 64694093  
2. Autolution Industrial Add: 19 Ubi Road 4 Singapore 408623 64909666  
3. TC AutoClinic Add: 25 Leng Kee Road Singapore 159097 67038511 67038512 67038513  
4. TC AutoClinic Add: No.1, Sixth Lok Yang Road Singapore 626099 02622212  
5. Tan Chong Motor Sales Add: 17 Lor 8 Toa Payoh Singapore 319254 63570753 63570754

For other Approved Reporting Centres/AIG Authorised Repairers, please contact our 24-hour accident emergency hotline at +65 6338 6200. Alternatively, you may refer to AIG website [www.aig.sg](http://www.aig.sg) or AIG SG Mobile App. Simply search and download "AIG SG" from iTunes or Google Play.

### IMPORTANT NOTES

Hire Purchase Company/Employer's Loan: TAN CHONG CREDIT PTE LTD

I/We hereby certify that the policy to which this Certificate of Insurance relates is issued in accordance with the provisions of the Motor Vehicles (Third Party Risks and Compensation) Act (Cap. 189), Part IV of the Road Transport Act, 1987 (Malaysia), Road Transport (Amendment) Act 2019 and Motor Vehicles (Third Party Risks) Rules, 1959 (Malaysia).

0500610533

TAN CHONG CREDIT PTE LTD - LSS

911 BUKIT TIMAH ROAD TAN CHONG MOTOR CENTRE  
SINGAPORE 589622 ANSP-MOTOR

Underwritten by AIG Asia Pacific Insurance Pte. Ltd.

AIG Asia Pacific Insurance Pte. Ltd.

This computer generated document does not require a signature.

Samuel Tan



> Back to OneMotoring

## Enquire PARF/COE Rebate for Registered Vehicle

Vehicle Owner Particulars	
Owner ID Type:	Company
Owner ID:	510Z
Vehicle Details	
Vehicle No.:	GBJ5272Y
Vehicle to be Exported:	No
Intended Deregistration Date:	31 Jul 2021
Vehicle Make:	NISSAN
Vehicle Model:	NV350 PANEL VAN 5DR 2.5 5AT
Primary Colour:	Silver
Manufacturing Year:	2019
Engine No.:	YD25047724B
Chassis No.:	JN1MC2E26Z0031090
Maximum Power Output:	-
Open Market Value:	\$26,445.00
Original Registration Date:	27 May 2019
First Registration Date:	27 May 2019
Transfer Count:	0
Actual ARF Paid:	\$1,323.00
Intended PARF Rebate Details	
PARF Eligibility:	No
PARF Eligibility Expiry Date:	-
PARF Rebate Amount:	\$0.00
Intended COE Rebate Details	
COE Expiry Date:	26 May 2029
COE Category:	C - Goods Vehicle & Bus
COE Period(Years):	10
PQP Paid:	\$24,295.00
COE Rebate Amount:	\$18,998.00
<b>Total Rebate Amount:</b>	<b>\$18,998.00</b>

The information contained herein is correct as at 16 Jun 2021

OK