

Lump Sum / L.E.D: 0

## SINGAPORE ACCIDENT STATEMENT

### IMPORTANT NOTICE

1. Please report correctly the details of the accident to speed up the claims process.
2. This Form must be completed by the Policyholder and/or the Authorised Driver
3. Information provided must be as truthful and accurate as possible. Any wilful misrepresentation or withholding of material facts may allow insurance companies to repudiate policy liability.
4. The issue and acceptance of this Form by insurance companies is not an admission of policy liability on the part of the insurance companies.
5. **Any false reporting may be referred to the Police for investigation.**
6. This report will be forwarded by the insurers of the GIA Records Management Centre established by the General Insurance Association of Singapore (GIA) for archiving and that copies of this report will, for a fee, be made available upon application by interested parties.
7. By the lodgement of this report to the insurers, you hereby consent to the archiving of this report at the centre and to copies of the report being made available aforesaid.

### ACCIDENT STATEMENT

Date of Submission	14/06/2021 16:59 (SGT)
Date of Accident	14/06/2021 15:35 (SGT)
Exact Location of Accident	Singapore
Additional Location Information	PIE TWRDS CHANGI BEFORE JALAN EUNOS EXIT
Country/State of Loss	Singapore

### DETAILS OF OWN VEHICLE

Vehicle Registration Number	ES64G
INSURED/POLICYHOLDER	
Is company?	No
Name Of Registered Owner	KOH SZE MENG DAVE
NRIC No	SXXXX998J
Email Address	davekoh64@hotmail.com
Mobile Phone No	(Phone) +65-96661669
Alternative Phone No	+65-96661669

#### VEHICLE PARTICULARS

Manufacturer	Toyota
Model	TOYOTA / LEXUS CT200H AUTO PREMIUM
Variant	-
Exact purpose for which vehicle was being used at time of accident	Private hire
Are you claiming under your own insurance policy for repair to your vehicle?	No - Claiming third party
Vehicle Category	Private hire
Transmission	Auto
CC	1989

#### INSURANCE COMPANY

Name of Insurance Company	NTUC Income Insurance Co-operative Ltd
Type of Coverage	Comprehensive
Fleet Policy	No
Policy Number	5097003323-03
Cover Note Number	-

#### DRIVER

Name of Driver	KOH SZE MENG DAVE
NRIC No	SXXXX998J

Date Of Birth .....	12/03/1961
Occupation .....	Outdoor
Date Of Driving Pass .....	30/07/1982
Driving experience .....	38 YEARS AND 11 MONTHS
Gender .....	Male
Mobile Number .....	(Phone) +65-96661669
Alt. Phone Number .....	+65-96661669
Email Address .....	davekoh64@hotmail.com
Address .....	2 TOPAZ ROAD #02-03
Address complement .....	-
Postcode .....	327848
Is the driver the policyholder? .....	Yes
If No, Relationship of the Driver with the Insured .....	-
Does Driver Own Other Vehicles? .....	No
Vehicle Registration Number of Other Vehicle Owned by Driver .....	-
Insurance Company of Other Vehicle Owned by Driver .....	-

#### GENERAL INFORMATION OF THE ACCIDENT

Type of Accident .....	Chain Collision
Weather Conditions .....	Clear
Road Surface .....	Dry

#### OTHER INFORMATION

Was any foreign vehicle involved in the accident? .....	No
Number of vehicles involved in the accident .....	3
Was anybody injured in the Accident? .....	No
Was any injured conveyed to hospital by ambulance? .....	-
Was any other material or property damaged? .....	Yes
Number of Passengers (Including Driver) .....	1
Has the driver been approached by unknown person(s) soliciting/offering accident claims assistance? .....	No

#### DETAILS OF POLICE ACTION

Was the accident reported to the police? .....	No
Was notice of intended Prosecution given? .....	No
If yes, against whom? .....	-

#### CIRCUMSTANCES OF ACCIDENT

REFER ATTACHED;

#### ATTACHMENT(S)

Are accident photos available for attachment? .....	Yes
Was there any video captured by Car Camera? .....	No
Was there any audio recorded? .....	No

#### DETAILS OF OTHER VEHICLE PROPERTY 1

Vehicle Registration Number .....	GBB8989K
Vehicle Manufacturer .....	Toyota
Vehicle Model .....	TOYOTA / DYNA 150 5MT
Vehicle Variant .....	-
Vehicle Colour .....	-
Vehicle Category .....	Commercial vehicle
Name of Driver .....	-
Contact Number .....	-
Address .....	-
Address complement .....	-

Postcode .....	-
Insurance Company Name .....	-
Nature Of Damage .....	-
Details of property damaged in accident .....	-
No. Of Passenger (Including Driver) .....	-

## DETAILS OF OTHER VEHICLE PROPERTY 2

Vehicle Registration Number .....	GBC7950Y
Vehicle Manufacturer .....	Mitsubishi
Vehicle Model .....	MITSUBISHI / CANTER FEA01BR1SDEB (CBU)
Vehicle Variant .....	-
Vehicle Colour .....	-
Vehicle Category .....	Commercial vehicle
Name of Driver .....	-
Contact Number .....	-
Address .....	-
Address complement .....	-
Postcode .....	-
Insurance Company Name .....	-
Nature Of Damage .....	-
Details of property damaged in accident .....	-
No. Of Passenger (Including Driver) .....	-

I hereby authorise SME Motor Pte Ltd to send my accident report to my workshop  
Twincar Automotive Pte Ltd / N-51 Automotive Pte Ltd via email / fax.

**SKETCH PLAN**

Signature: \_\_\_\_\_

14/6/21

**IMPORTANT NOTICE**

1. Please report correctly the details of the accident to speed up the claims process.
2. This Form must be completed by the Policyholder and/or the Authorised Driver.
3. Information provided must be as truthful and accurate as possible. Any willful misrepresentation or withholding of material facts may allow insurance companies to repudiate policy liability.
4. The issue and acceptance of this Form by insurance companies is not an admission of policy liability on the part of the insurance companies.
5. Any false reporting may be referred to the Police for investigation.
6. The report will be forwarded by the insurers of the GIA Records Management Centre established by the General Insurance Association of Singapore (GIA) for archiving and that copies of this report will for a fee be made available upon application by interested parties.
7. By the lodgement of this report to the insurers, you hereby consent to the archiving of this report at the centre and to copies of the report being made available aforesaid.
8. Consent under the Personal Data Protection Act (PDPA)

I understand, acknowledge, agree and consent that:

(a) My insurer, my workshop and the General Insurance Association of Singapore ("GIA") may/are permitted to collect, use, disclose and/or process my personal data/personal information set out in this [form] and any other personal information provided by me or possessed by my insurer (collectively the "Personal Information") and disclose and transfer such Personal Information to all insurer(s) who have insured vehicle(s) involved in this accident (all insurer(s) who have insured vehicle(s) involved in this accident shall be collectively referred to as the "Insurers"), the Insurers' lawyers/law firms, the Monetary Authority of Singapore and any relevant government agency/authority (such as the police), for the purpose(s) of:

- (i) processing, handling and/or dealing with my claims including the settlement of the claims and any necessary investigations relating to the claims;
  - (ii) investigating the accident and/or my claims;
  - (iii) carrying out and/or dealing with my instructions or responding to any enquiries by me;
  - (iv) administering my claims (including the mailing of correspondence, statements, invoices, reports or notices to me, which could involve disclosure of certain personal data about me to bring about delivery of the same as well as on the external cover of envelopes/mail packages); and/or
  - (v) complying with applicable law in administering, processing, handling and/or dealing with my claims.
- (collectively the "Purposes")

- (b) all insurer(s) who have insured vehicle(s) involved in this accident and the Insurers' lawyers/law firms, may/are permitted to collect, use, disclose and/or process my Personal Information for one or more of the above Purposes; and
- (c) my Personal Information may/can be disclosed by any of the Insurers and/or GIA to their third party service providers or agents (including their lawyers/law firms), which may be sited outside of Singapore, for one or more of the above Purposes.

Policyholder's Signature / Date & Time

Driver's Signature (If driver is not the policyholder) / Date & Time

Witnessed by Reporting Centre Personnel

14 JUN 2021

**Sketch Plan**

- (A) ES 64 G.
- (B) GBB 8989K.
- (C) GBC 7950Y.

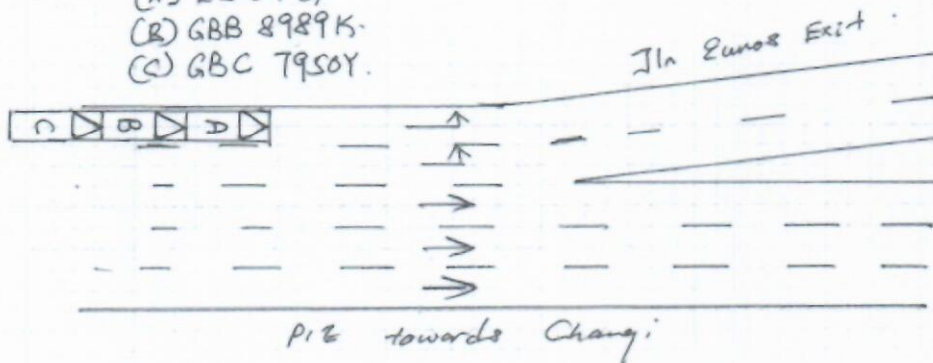

## Describe Circumstances of the Accident

On 14/06/2021 at @ 1535 hrs, I was travelling in my vehicle (ES 64 G) along A2 towards Changi before Jin Eunos Exit, on the extreme left lane. I slow down and stopped due to road work ahead. After stopping for a few seconds, I felt a great impact from the rear. I stopped and vehicle and found it was a chain collision involving 3 vehicles.

## Declaration

We declare the foregoing particulars are true in every respect.



14/6/21

Policyholder's Signature / Date & Time



14/6/21

Driver's Signature (if driver is not the policyholder) / Date & Time

IDAC KAKI BUKIT (VAC)  
23 Kaki Bukit Ave 4 #02-02  
Singapore 415933  
Tel: 67416697 Fax: 67492305  
Email: vac@idac.com.sg

Witnessed by Reporting Centre  
Personnel

14 JUN 2021

> Back to OneMotoring

## Enquire PARF/COE Rebate for Registered Vehicle

### Vehicle Owner Particulars

Owner ID Type: Singapore NRIC  
Owner ID: 998J

### Vehicle Details

Vehicle No.: ES64G  
Vehicle to be Exported: No  
Intended Deregistration Date: 14 Jun 2021  
Vehicle Make: TOYOTA  
Vehicle Model: LEXUS CT200H AUTO PREMIUM  
Primary Colour: Black  
Manufacturing Year: 2011  
Engine No.: 2ZRR284505  
Chassis No.: JTHKD5BH702025901  
Maximum Power Output: 73.0 kW (97 bhp)  
Open Market Value: \$41,506.00  
Original Registration Date: 12 Jan 2012  
First Registration Date: 12 Jan 2012  
Transfer Count: 3  
Actual ARF Paid: \$24,904.00

### Intended PARF Rebate Details

PARF Eligibility: Yes  
PARF Eligibility Expiry Date: 11 Jan 2022  
PARF Rebate Amount: \$12,452.00

### Intended COE Rebate Details

COE Expiry Date: 11 Jan 2022  
COE Category: E - Open Category  
COE Period(Years): 10  
QP Paid: \$75,889.00  
COE Rebate Amount: \$4,365.00  
**Total Rebate Amount: \$16,817.00**

The information contained herein is correct as at 14 Jun 2021

OK



☐ **Lexus CT Hybrid CT200h Premium (New 10-yr COE)**

\$78,800

\$7,880 /yr

19-Jul-2011

1,798 cc

151,000 km

Hatchback

Available

**Fuel Type:** Petrol-Electric

1 Owner. Fully Serviced By Lexus Singapore. Great Value. Great Fuel Efficiency. High Specs Premium Variant! Low Depreciation! Bank Or In House Loan Available. Call For More Enquiries! We Open Mon To Sat 10 AM To 7 PM. Please Call Us For Appointment On Sunday And...

★ Posted: 05-Jun-2021 Tags: 2011 Lexus CT, Lexus CT, Lexus, CT



☐ **Lexus CT Hybrid CT200h Premium (New 10-yr COE)**

\$77,800

\$7,780 /yr

22-Jul-2011

1,798 cc

135,982 km

Hatchback

Available

**Fuel Type:** Petrol-Electric

100% Loan Approval. Lowest Interest. Fully Service By Borneo Motors With Servicing Booklet. Hybrid Battery Replace In 2019 By Agent. 100% Loan Approval. Free Choice Of New Paintwork, Tyre And Leather Colour Upon Purchase. Welcome Workshop Inspection.

★ Posted: 05-Jun-2021 Tags: 2011 Lexus CT, Lexus CT, Lexus, CT



☐ **Lexus CT Hybrid CT200h Premium (New 10-yr COE)**

\$79,777

\$7,970 /yr

25-Jul-2011

1,798 cc

111,256 km

Hatchback

Available

**Fuel Type:** Petrol-Electric

100% Loan Approval, After 5 Years Drive Estimated Take Back Value \$40K, High Full Spec Model, 02 Owners, C/W 6 Months Battery Warranty, Perfect Condition, Low Mileage, Excellent Maintained Condition, No Repairs Needed And Comes With 6 Months Warranty.

★ Posted: 11-Jun-2021 Tags: 2011 Lexus CT, Lexus CT, Lexus, CT



☐ **Lexus CT Hybrid CT200h Premium (COE till 04/2031)**

\$77,788

\$7,870 /yr

26-Jul-2011

1,798 cc

130,200 km

Hatchback

Available

**Fuel Type:** Petrol-Electric

Highest Specs Premium Model. Well Taken Care. Accident Free. Genuine Mileage. Hybrid Battery Replace Last December With Warranty Just Sent In For Service And Checks. New ABS Pump. New OZ Rims & Tyres. New Paintwork With Coating. Special Tinted Film. New Nu...

DIRECT OWNER

★ Posted: 31-May-2021 Tags: 2011 Lexus CT, Lexus CT, Lexus, CT



**Review & Win \$6,620 worth of prizes**

Simply submit a product review on sgCarMart and stand to be one of the lucky winners to win from \$6,620 worth of prizes!

Find out more!



☐ **Lexus CT Hybrid CT200h Premium (COE till 04/2031)**

\$81,800

\$8,280 /yr

01-Aug-2011

1,798 cc

115,600 km

Hatchback

Available

**Fuel Type:** Petrol-Electric

Brand New Battery With 3 Years 100000Km Warranty, With Receipt And Certificate To Proof, 1 Year Warranty On Engine And Gearbox, Tip Top Condition, Premium High Specification Model, Bank Loan Interest From 2.88%, In House Financing Can Be Arranged, Can Send...

Skyline Auto Pte Ltd

★ Posted: 05-Jun-2021 Tags: 2011 Lexus CT, Lexus CT, Lexus, CT



☐ **Lexus CT Hybrid CT200h Premium (New 10-yr COE)**

\$79,998

\$8,000 /yr

02-Aug-2011

1,798 cc

119,283 km

Hatchback

Available

**Fuel Type:** Petrol-Electric

Drive With Assurance With 5 Star Reviews! Genuine And Transparent! Warranty Till 6/2022. 5Yrs COE \$57.9k, Bank/In House Up To 100% Loan \$82.9k Monthly \$1,207, Highest Trade-In Assured! "Deal With Us For A Peace Of Mind" STA Evaluation Welcome! Wear And...

CarQuotz Singapore

★ Posted: 06-Jun-2021 Tags: 2011 Lexus CT, Lexus CT, Lexus, CT



☐ **Lexus CT Hybrid CT200h Premium (New 10-yr COE)**

\$82,800

\$8,280 /yr

30-Sep-2011

1,798 cc

58,000 km

Hatchback

Available

**Fuel Type:** Petrol-Electric

1 Careful Owner, New Paint Job, Perfect Condition CT200h, Maintained By Agent Since Day 1, 100% Accident Free, Shelter Parking And Detailing Done, In House And Bank Loan Available. Trade In Welcome. SMS/WhatsApp/Call Viewing And Test Drive!

PREMIUM AD

★ Posted: 05-Jun-2021 Tags: 2011 Lexus CT, Lexus CT, Lexus, CT



☐ **Lexus CT Hybrid CT200h Premium (New 10-yr COE)**

\$78,800

\$7,880 /yr

07-Oct-2011

1,798 cc

101,600 km

Hatchback

Available

**Fuel Type:** Petrol-Electric

Lexus Singapore Unit. Highest Specs Premium Model. Fully Serviced / Well Maintained, 100% Accident Free, Genuine Low Mileage Done. Hybrid Battery Just Replaced With Warranty / Receipt, Guaranteed No Repair Needed. Low Depreciation Of \$7K Per Year. Can Trade In,...

★ Posted: 11-Jun-2021 Tags: 2011 Lexus CT, Lexus CT, Lexus, CT



☐ **Lexus CT Hybrid CT200h (New 10-yr COE)**

\$74,800

\$7,480 /yr

07-Oct-2011

1,798 cc

-

Hatchback

Available

**Fuel Type:** Petrol-Electric

New 10 Years COE. Attractive Loan Packages With Competitive Interest Rates Available. In House Loan Available. Definitely Not To Be Missed. Immaculate Condition! Trade In Welcome, Call Us Now!

Global Carz Pte Ltd

★ Posted: 16-May-2021 Tags: 2011 Lexus CT, Lexus CT, Lexus, CT

SHORTLISTED HISTORY

Compare



☐ Lexus CT Hybrid CT200h (New 5-yr COE) \$54,998 \$10,990 /yr 28-Oct-2011 1,798 cc 125,468 km Hatchback Available

**Fuel Type:** Petrol-Electric

Drive With Assurance! Genuine And Transparent Deal! 10 Yrs COE \$82.9k Warranty Till 6/2022, Flexible Bank/In House 100% Loan \$1,289 /Trade-In Available! All Our Consignment Cars Are Selling At The Most Reasonable Price With A Peace Of Mind! STA Inspection Welcome...

CarQuotz Singapore

☆ Posted: 12-Jun-2021 Tags: 2011 Lexus CT, Lexus CT, Lexus, CT



☐ Lexus CT Hybrid CT200h (New 10-yr COE) \$78,800 \$7,880 /yr 21-Nov-2011 1,798 cc 118,000 km Hatchback Available

**Fuel Type:** Petrol-Electric

Full Loan Available! We Are sgCarMart Premium Dealer! Buy With Confidence! In House Loan Or Bank Loan Available! Fast And Easy Loan Approval! All Our Vehicles Has Undergone A 120 Points Check At Top Gear Motor Works! Peace Of Mind! Accident-Free! No Worries! Wa...

88 Motor Trading

☆ Posted: 12-Jun-2021 Tags: 2011 Lexus CT, Lexus CT, Lexus, CT

Save this search criteria, to get email alerts whenever a match is found.

Save Search

Make Model Price Depreciation Reg Date Eng Cap Mileage Veh Type Status

For old advertisements, view Expired ads

20 results/page

Home | New Cars | Used Cars | Rental Cars | Sell My Car | Directory | Products | Insurance | Article | Forum | Resources

sgCarMart is the number one car classifieds for parallel import cars, Toyota, Honda, Nissan, Mitsubishi & BMW. There are plenty of cars for sale, from vans, trucks, sedan cars, luxury cars, sports cars or stationwagons, SUV, MPV, hatchback, to COE cars & OPC cars. You can also buy from a car auction, look up car loans, financial services, low mileage cars, car brands, carpark rates & car insurance. Find buy used lexus ct200, lexus ct200 Singapore, used lexus ct200 Singapore, used vehicles Singapore or even buy used lexus ct200 Singapore. We have new car dealers comprising parallel importers, authorised car dealers, and used car dealers on our site. Find new car price lists, new car launches and new car promotions. Visit our partner sites for job openings for Singapore jobs, real estate, mover, car performance parts, car discussion, forum discussion, commercial vehicle leasing & COE results.

All prices and other information displayed on sgCarMart.com are gathered from sources and based on algorithms that are believed by sgCarMart.com to be reliable, but no assurance can be given that this information is accurate, complete or current, sgCarMart.com does not assume any responsibility for errors or omissions or warrant the accuracy of this information.

Follow sgCarMart.com



About Us | Careers | Contact Us | Sitemap | Terms of Service | Privacy Policy | Personal Data Protection Statement

©2004-2021 sgCarMart, Singapore. All rights reserved.

SHORTLISTED HISTORY  
Compare