

ASS. PER. BY:

REF:

ASSIGNMENT

From: _____ Date: _____

Estimated Cost: _____

OD / TP / WS / TP RES / OD RES / EVA / INV / MV

To Inspect Vehicle No: _____

at Workshop m/s _____

of _____

Insured: _____

Policy No. _____

Claims No. _____

Sum Insured: _____ Excess: _____

(Client's Record)

Make of Veh: _____

(Policy Condition)

Remark: The veh had commenced its
repair at the time of inspection.

N/S	O/S

Bal. or Market Value: _____

IDAC Accident Rpt: _____ Consistent? : Yes or No

GIA / PR Seen: _____ Consistent? : Yes or No

Est. Repairs: _____ days Res.: Yes or No

Lum Sum: _____ % 3 Val.: Yes or No

CA / REV / REP. / 24 HRS

Date: _____ Person Contacted: _____ Vehicle: IN / OUT

Veh No: STN6643M Yr Regn: 2009 Feb.Type: M/Car / M.Cycle / Bus / Van / Lorry / Taxi / Prime Mover /

Truck / Trailer or

Make: Toyota Estima C.C. 2362Colour: silver A/C: Insured / Std / NI / NASp. Reading: 183834 T/Radio: Insured / Std / NI / NA

Eng/No: _____

C/No: ACR5000828/4Gen. Cond: Good / Fair / Poor / BurntSteering: Inorder / Jammed / Leaked / Burnt orBrake: Inorder / Jammed / Leaked / Burnt orModi: Nil / S/Rim / STD A/Rim orTyre Size: F: 215/55R17R: 215/55R17BS / DUN / EXNOVA / GY / FS / LIZA / MIC / OHTSU / PIR / SUMI /

TOYO / YOKO or

Front _____ Rear _____

R/Bal. 06 mm R/Bal. 06 mmL/Bal. 06 mm L/Bal. 06 mmD.O.A. _____ D.O.I. 15/06/21Survey held at NSI

Des. of Damages: Frt / Rear / O/S / N/S / U/C / Rooftop or

Front o/s, Rear.

The U/C / Chassis frame / Body Structure affected due to collision.

Date / Time _____ Action / Instruction

TP China.COE Expiry: 31/01/29.MV: 62KPV: 23.9KNett: 38.1K

Date/Time, File Pass to?

☐

Preli. Report

1)

☐

Final Report

Date/Time, File Return to?

2)

Days Of Repair: _____

Resurvey No. of Trip: _____

Add Fee: ☐ Site Insp (\$ _____)☐ Interview (\$ _____)☐ Tech. Invs (\$ _____)☐ Weekend (\$ _____)

Survey Fee: _____

Transportation: _____

\$ + PS. \$ _____

Photos _____

Others _____

TOTAL

Report Format: _____

Lump Sum / L&L: \$ _____

SINGAPORE ACCIDENT STATEMENT

IMPORTANT NOTICE

1. Please report correctly the details of the accident to speed up the claims process.
2. This Form must be completed by the Policyholder and/or the Authorised Driver
3. Information provided must be as truthful and accurate as possible. Any wilful misrepresentation or withholding of material facts may allow insurance companies to repudiate policy liability.
4. The issue and acceptance of this Form by insurance companies is not an admission of policy liability on the part of the insurance companies.
5. Any false reporting may be referred to the Police for investigation.
6. This report will be forwarded by the insurers of the GIA Records Management Centre established by the General Insurance Association of Singapore (GIA) for archiving and that copies of this report will, for a fee, be made available upon application by interested parties.
7. By the lodgement of this report to the insurers, you hereby consent to the archiving of this report at the centre and to copies of the report being made available aforesaid.

ACCIDENT STATEMENT

Date of Submission	12/06/2021 11:48 (SGT)
Date of Accident	11/06/2021 20:30 (SGT)
Exact Location of Accident	Singapore
Additional Location Information	BLK 279 TAMPINES ST 22 CAR PARK
Country/State of Loss	Singapore

DETAILS OF OWN VEHICLE

Vehicle Registration Number	SJN6643M
-----------------------------	----------

INSURED/POLICYHOLDER

Is company?	No
Name Of Registered Owner	MOHAMED SHAHARI BIN MOHSEN
NRIC No	SXXXX638E
Email Address	shahari@ymail.com
Mobile Phone No	(Phone) +65-81183152
Alternative Phone No	+65-81183152

VEHICLE PARTICULARS

Manufacturer	Toyota
Model	ESTIMA 2.4X A
Variant	-
Exact purpose for which vehicle was being used at time of accident	-
Are you claiming under your own insurance policy for repair to your vehicle?	No - Claiming third party
Vehicle Category	Private car
Transmission	Auto
CC	2362

INSURANCE COMPANY

Name of Insurance Company	NTUC Income Insurance Co-operative Ltd
Type of Coverage	Comprehensive
Fleet Policy	No
Policy Number	5106488890-02
Cover Note Number	24/02/2021 TO 23/02/2022

DRIVER

Name of Driver	MOHAMED SHAHARI BIN MOHSEN
NRIC No	SXXXX638E

Date Of Birth	09/06/1975
Occupation	Outdoor
Date Of Driving Pass	04/08/2015
Driving experience	5 YEARS AND 10 MONTHS
Gender	Male
Mobile Number	(Phone) +65-81183152
Alt. Phone Number	+65-81183152
Email Address	shahari@ymail.com
Address	APT BLK 279 TAMPINES ST 22 #04-238 (S) 520279
Address complement	-
Postcode	-
Is the driver the policyholder?	Yes
If No, Relationship of the Driver with the Insured	-
Does Driver Own Other Vehicles?	No
Vehicle Registration Number of Other Vehicle Owned by Driver	-
Insurance Company of Other Vehicle Owned by Driver	-

GENERAL INFORMATION OF THE ACCIDENT

Type of Accident	Hit and run / Vandalism / Damaged whilst parked
Weather Conditions	Clear
Road Surface	Dry

OTHER INFORMATION

Was any foreign vehicle involved in the accident?	No
Number of vehicles involved in the accident	2
Was anybody injured in the Accident?	No
Was any injured conveyed to hospital by ambulance?	-
Was any other material or property damaged?	Yes
Number of Passengers (Including Driver)	0
Has the driver been approached by unknown person(s) soliciting/offering accident claims assistance?	No

DETAILS OF POLICE ACTION

Was the accident reported to the police?	No
Was notice of intended Prosecution given?	No
If yes, against whom?	-

CIRCUMSTANCES OF ACCIDENT

REFER WITH ATTACHED.

ATTACHMENT(S)

Are accident photos available for attachment?	Yes
Was there any video captured by Car Camera?	Yes
Reasons for not uploading a video of the accident	WITH INSURER
Was there any audio recorded?	No

DETAILS OF OTHER VEHICLE PROPERTY 1

Vehicle Registration Number	SMJ1321K
Vehicle Manufacturer	-
Vehicle Model	-
Vehicle Variant	-
Vehicle Colour	-
Vehicle Category	Private car
Name of Driver	KOH ENG GUAN
Contact Number	(Phone) +65-91726116
Address	-

Address complement -
Postcode -
Insurance Company Name -
Nature Of Damage -
Details of property damaged in accident -
No. Of Passenger (Including Driver) -

I hereby authorise SME Motor Pte Ltd to send my accident report to my workshop
Twincar Automotive Pte Ltd / N-51 Automotive Pte Ltd
via email / fax.

SKETCH PLAN

IMPORTANT NOTICE

Signature: _____

1. Please report correctly the details of the accident to speed up the claims process.
2. This Form must be completed by the Policyholder and/or the Authorised Driver.
3. Information provided must be as truthful and accurate as possible. Any willful misrepresentation or withholding of material facts may allow insurance companies to repudiate policy liability.
4. The issue and acceptance of this Form by insurance companies is not an admission of policy liability on the part of the insurance companies.
5. Any false reporting may be referred to the Police for investigation.
6. The report will be forwarded by the insurers of the GIA Records Management Centre established by the General Insurance Association of Singapore (GIA) for archiving and that copies of this report will for a fee be made available upon application by interested parties.
7. By the lodgement of this report to the insurers, you hereby consent to the archiving of this report at the centre and to copies of the report being made available aforesaid.
8. Consent under the Personal Data Protection Act (PDPA)

I understand, acknowledge, agree and consent that:

- (a) My insurer, my workshop and the General Insurance Association of Singapore ("GIA") may/are permitted to collect, use, disclose and/or process my personal data/personal information set out in this [form] and any other personal information provided by me or possessed by my insurer (collectively the "Personal Information") and disclose and transfer such Personal Information to all insurer(s) who have insured vehicle(s) involved in this accident (all insurer(s) who have insured vehicle(s) involved in this accident shall be collectively referred to as the "Insurers"), the Insurers' law yers/law firms, the Monetary Authority of Singapore and any relevant government agency/authority (such as the police), for the purpose(s) of:
 - (i) processing, handling and/or dealing with my claims including the settlement of the claims and any necessary investigations relating to the claims;
 - (ii) investigating the accident and/or my claims;
 - (iii) carrying out and/or dealing with my instructions or responding to any enquiries by me;
 - (iv) administering my claims (including the mailing of correspondence, statements, invoices, reports or notices to me, which could involve disclosure of certain personal data about me to bring about delivery of the same as well as on the external cover of envelopes/mail packages); and/or
 - (v) complying with applicable law in administering, processing, handling and/or dealing with my claims.
- (b) all insurer(s) who have insured vehicle(s) involved in this accident and the Insurers' law yers/law firms, may/are permitted to collect, use, disclose and/or process my Personal Information for one or more of the above Purposes; and
- (c) my Personal Information may/can be disclosed by any of the Insurers and/or GIA to their third party service providers or agents (including their law yers/law firms), which may be sited outside of Singapore, for one or more of the above Purposes.

12/6/21

11/1/20

Policyholder's Signature / Date & Time

Driver's Signature (if driver is not the policyholder) / Date & Time

Witnessed by Reporting Centre Personnel

Sketch Plan

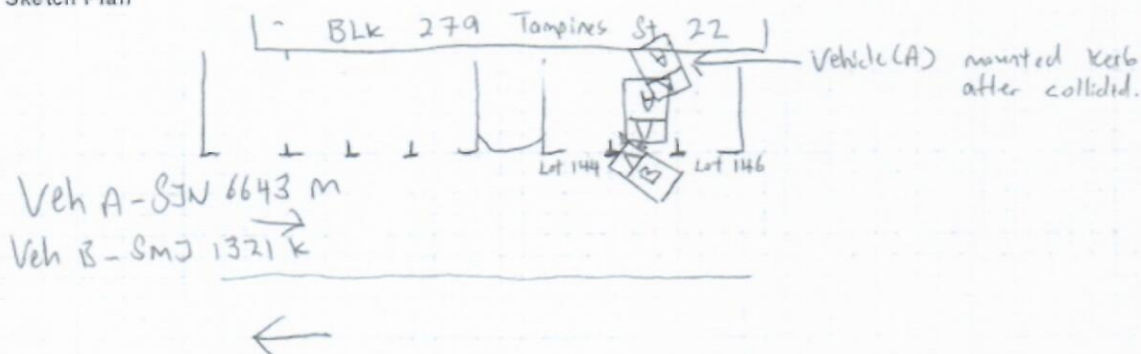

Describe Circumstances of the Accident

As per date & time above, my vehicle SJN6643m was parked at lot 145. Out of sudden, I heard a loud bang from my home. I took a look from my house window and discovered my vehicle was shifted out from the parking lot 145 and mounted kerb. I immediately went to my vehicle, Veh(B) driver admitted he collided my vehicle. We exchange particulars & Veh(B) driver did write a letter & signed acknowledging he collided my vehicle.

Declaration

We declare the foregoing particulars are true in every respect.

Policyholder's Signature / Date & Time

Driver's Signature (If driver is not the policyholder) / Date & Time

Witnessed by Reporting Centre Personnel



> Back to OneMotoring

Enquire PARF/COE Rebate for Registered Vehicle

Vehicle Owner Details	
Owner ID Type:	Singapore NRIC
Owner ID:	638E
Vehicle Details	
Vehicle No.:	SJN6643M
Vehicle to be Exported:	Yes
Intended Deregistration Date:	15 Jun 2021
Vehicle Make:	TOYOTA
Vehicle Model:	ESTIMA 2.4X A
Primary Colour:	Silver
Manufacturing Year:	2008
Engine No.:	2AZC516080
Chassis No.:	ACR500082814
Maximum Power Output:	125.0 kW (167 bhp)
Open Market Value:	\$34,314.00
Original Registration Date:	24 Feb 2009
First Registration Date:	24 Feb 2009
Transfer Count:	4
Actual ARF Paid:	\$34,314.00
Intended PARF Rebate Details	
PARF Eligibility:	Forfeited
PARF Eligibility Expiry Date:	-
PARF Rebate Amount:	\$0.00
Intended COE Rebate Details	
COE Expiry Date:	31 Jan 2029
COE Category:	B - Car (1601cc & above)
COE Period(Years):	10
PQP Paid:	\$31,335.00
COE Rebate Amount:	\$23,897.00
Total Rebate Amount:	\$23,897.00

The information contained herein is correct as at 15 Jun 2021

OK



☐ **Toyota Estima Hybrid 2.4A X**
(COE till 01/2029)

\$63,500

\$8,360 /yr

19-Jan-2009

2,362 cc

157,000 km

MPV

Available

Fuel Type: Petrol-Electric

100% Loan Available, Good Condition, New Spray Work, Lots Of Wear And Tear Replaced, One Of The Most Reliable MPV In The Market! Trade In Welcome, Consignment Unit, Call Now For An Booking Appointment.

Prem Roy Motoring

★ Posted: 25-May-2021 Tags: 2009 Toyota Estima, Toyota Estima, Toyota, Estima



☐ **Toyota Estima 2.4A Aeras 8-Seater**
(COE till 05/2023)

\$20,800

\$10,620 /yr

20-Jan-2009

2,362 cc

-

MPV

Available

Most Highly Demanded Popular Family MPV, Purchase And Drive With Assurance And A Peace Of Mind With Car Design Motor Pte Ltd For A Smooth And Transparent Deal, Well Maintained By Current Owner With No Further Repairs Needed, Accident Free! Flexible High Loan...

★ Posted: 12-Jun-2021 Tags: 2009 Toyota Estima, Toyota Estima, Toyota, Estima



☐ **Toyota Estima Hybrid 2.4A G Moonroof**
(COE till 02/2029)

\$66,000

\$8,580 /yr

23-Feb-2009

2,362 cc

182,000 km

MPV

Available

Fuel Type: Petrol-Electric

Rare Estima Hybrid Version, Powerful Yet Saves Fuel. Annual Inspection No Issue As Not Facilitated To 2019 Model. Workshop Inspection Welcome To Verify Mileage And Condition. No Expenses Spared On Maintenance By Same Lady Owner Over 8 Years. High 100% Loan A...

CONSIGNMENT

★ Posted: 01-Jun-2021 Tags: 2009 Toyota Estima, Toyota Estima, Toyota, Estima



☐ **Toyota Estima 2.4A Aeras**
(COE till 02/2029)

\$64,800

\$8,400 /yr

07-Mar-2009

2,362 cc

-

MPV

Available

2 Year Warranty With Official Certificate, Full Loan Available, 1 Year Free Servicing And Maintenances, Accident-Free, STA Or Vicom Evaluation Are Welcome, New Paintwork, All Refurbished Works Done Under One Roof, Bank And In House Loan Available At Competitiv...

Carway

★ Posted: 12-Jun-2021 Tags: 2009 Toyota Estima, Toyota Estima, Toyota, Estima

Save this search criteria, to get email alerts whenever a match is found.

Save Search

Make

Model

Price

Depreciation

Reg Date

Eng Cap

Mileage

Veh Type

Status

For old advertisements, view [Expired ads](#)

« Back (1 2 3 4 5) Next »

20 results/page

[Home](#) | [New Cars](#) | [Used Cars](#) | [Rental Cars](#) | [Sell My Car](#) | [Directory](#) | [Products](#) | [Insurance](#) | [Article](#) | [Forum](#) | [Resources](#)

sgCarMart is the number one car classifieds for parallel import cars, Toyota, Honda, Nissan, Mitsubishi & BMW. There are plenty of cars for sale, from vans, trucks, sedan cars, luxury cars, sports cars or stationwagons, SUV, MPV, hatchback, to COE cars & OPC cars. You can also buy from a car auction, look up car loans, financial services, low mileage cars, car brands, carpark rates & car insurance. Find buy used estima, estima Singapore, used estima Singapore, used vehicles Singapore or even buy used estima Singapore. We have new car dealers comprising parallel importers, authorised car dealers, and used car dealers on our site. Find new car price lists, new car launches and new car promotions. Visit our partner sites for job openings for Singapore jobs, real estate, mover, car performance parts, car discussion, forum discussion, commercial vehicle leasing & COE results.

All prices and other information displayed on sgCarMart.com are gathered from sources and based on algorithms that are believed by sgCarMart.com to be reliable, but no assurance can be given that this information is accurate, complete or current. sgCarMart.com does not assume any responsibility for errors or omissions or warrant the accuracy of this information.

Follow [sgCarMart.com](#)



[About Us](#) | [Careers](#) | [Contact Us](#) | [Sitemap](#) | [Terms of Service](#) | [Privacy Policy](#) | [Personal Data Protection Statement](#)

©2004-2021 sgCarMart, Singapore. All rights reserved.

SHORTLISTED HISTORY
Compare



Need Items for Your Car?

We have thousands of car parts & accessories to explore.

The best online platform to sell and buy car parts & accessories - Marketplace



Post an Advertisement

Sell it yourself! Advertise it at just

\$68 until it's SOLD!
[Post an Ad](#)
[Advertiser Login](#)
[Ways of Selling](#)

Approval Case Up To 99%, High Trade In Price



\$2,888 Drive away, Bank Loan
@ 1.88% and 100% In House
Financing @ 3.28%.

SG Motors - StarAd



- Free VICOM evaluation
- Free grooming and 6 months maintenance
- In-house workshop ensures quality service
- Member of SVTA and hire purchase association
- 100% deposit refund for unapproved loan

YONG LEE SENG MOTOR PTE LTD

Browse by Category

Save Search

Print

« Back (1 2 3 4 5) Next »

Sort by Date Posted

20 results/page

88 vehicles

Search

estima

Advanced Search

Search

View All

Make

Model

Price

Depreciation

Reg Date

Eng Cap

Mileage

Veh Type

Status

Search Selection

estima

Any

Any

> 10 year(s)
old

Any

Any

Any

Available

☐ Toyota Estima 2.4A Aeras
Moonroof (COE till 03/2029)

\$63,888

\$8,210 /yr

25-Mar-2009

2,362 cc

143,700 km

MPV

Available

Don't Miss! 2 Careful Owner, Spacious, Reliable And Durable 7 Seater MPV With Pilot Seat! Well Maintained, Regular Service, All Wears And Tears Replaced, No Repairs Needed, Accident Free! Flexible 100% In House/Bank Loan/High Trade In Available! Must View And Test Driv...

Posted: 12-Jun-2021 Tags: 2009 Toyota Estima, Toyota Estima, Toyota, Estima

☐ Toyota Estima 2.4A (COE till
02/2029)

\$63,800

\$8,270 /yr

31-Mar-2009

2,362 cc

80,000 km

MPV

Available

Pristine Condition! 1 Owner Only! OPC Car Convert To Normal! Low Mileage! 100% Loan Available With Low Interest Rate From 1.88% Per Annum! 1 To 1 Exchange Without Cash Top Up! 2 Years Warranty/Service By Platinum Motoring In House Workshop. New 2k Meta...

Posted: 05-Jun-2021 Tags: 2009 Toyota Estima, Toyota Estima, Toyota, Estima

☐ Toyota Estima 2.4A X 8-Seater
(COE till 12/2023)

\$28,900

\$11,350 /yr

15-Apr-2009

2,362 cc

-

MPV

Available

Rare 8 Seater Keyless Twin Moonroof Model. Very Spacious And Comfortable MPV With Power Sliding Door. Original Paintwork. No Modification. Stock Condition. Bank And In House Full Loan Available. STA/VICOM Evaluation Welcome. Trade-In Welcome. Kindly Conta...

Imperium Car Motor Pte Ltd

Posted: 15-Jun-2021 Tags: 2009 Toyota Estima, Toyota Estima, Toyota, Estima

☐ Toyota Estima 2.4A Aeras
(COE till 04/2029)

\$65,800

\$8,350 /yr

29-May-2009

2,362 cc

123,500 km

MPV

Available

Excellent Condition! 100% Loan Available. Low-Interest Rates, Buy With Confidence! Please Call For Inquiry.

Emperor Motors

Posted: 20-Apr-2021 Tags: 2009 Toyota Estima, Toyota Estima, Toyota, Estima

GET YOUR
COE
RENEWAL
LOAN

Is your COE expiring? Let us help you renew it!

Getting your COE renewed is easy, fast and affordable. We'll help you renew your COE and get a loan for it. Get the cheapest loan in town and an approval in 2 days without effort! Enquire today.

☐ Toyota Estima 2.4A Aeras
(COE till 05/2029)

\$67,800

\$8,510 /yr

02-Jun-2009

2,362 cc

127,300 km

MPV

Available

All Wear And Tear Replaced Include New Gear Box With Receipts, 100% Loan Available, Ex-Bankruptcy And Bad Credit Welcome, High Trade In.

Faster Auto Trading

Posted: 15-Jun-2021 Tags: 2009 Toyota Estima, Toyota Estima, Toyota, Estima

☐ Toyota Estima 2.4A X (COE till
08/2029)

\$79,800

\$9,720 /yr

29-Aug-2009

2,362 cc

120,000 km

MPV

Available

** 2 YEARS WARRANTY ** (Official Certificate), Original Facelift Model (Pass Inspection), Full Loan Available, 1 Year Free Servicing And Maintenance, Accident-Free, STA Or Vicom Evaluation Are Welcome, Bank And In House Loan Available At Competitive Interest Rate, Ne...

Carway

Posted: 06-Jun-2021 Tags: 2009 Toyota Estima, Toyota Estima, Toyota, Estima

SHORTLISTED HISTORY

Compare

☐ Toyota Estima Hybrid 2.4A X
(COE till 09/2029)

\$68,800

\$8,350 /yr

09-Sep-2009

2,363 cc

120,320 km

MPV

Available