

SINGAPORE ACCIDENT STATEMENT

IMPORTANT NOTICE

1. Please report correctly the details of the accident to speed up the claims process.
2. This Form must be completed by the Policyholder and/or the Authorised Driver
3. Information provided must be as truthful and accurate as possible. Any wilful misrepresentation or withholding of material facts may allow insurance companies to repudiate policy liability.
4. The issue and acceptance of this Form by insurance companies is not an admission of policy liability on the part of the insurance companies.
5. **Any false reporting may be referred to the Police for investigation.**
6. This report will be forwarded by the insurers of the GIA Records Management Centre established by the General Insurance Association of Singapore (GIA) for archiving and that copies of this report will, for a fee, be made available upon application by interested parties.
7. By the lodgement of this report to the insurers, you hereby consent to the archiving of this report at the centre and to copies of the report being made available aforesaid.

ACCIDENT STATEMENT

Date of Submission 10/06/2021 17:28 (SGT)
Date of Accident 08/06/2021 21:00 (SGT)
Exact Location of Accident Jln Besar, Singapore
Additional Location Information JUNCTION OF JALAN BESAR ROAD
Country/State of Loss Singapore

DETAILS OF OWN VEHICLE

Vehicle Registration Number SJD9976K

INSURED/POLICYHOLDER

Is company? No
Name Of Registered Owner ISHAK BIN EESAH
NRIC No S7201159G
Email Address SINGAMAHARAJAENGRG@GMAIL.COM
Mobile Phone No (Phone) +65-85987399
Alternative Phone No +65-85987399

VEHICLE PARTICULARS

Manufacturer Honda
Model Stream
Variant -
Exact purpose for which vehicle was being used at time of accident Private use
Are you claiming under your own insurance policy for repair to your vehicle? Yes
Vehicle Category Private car
Transmission Auto
CC 1799

INSURANCE COMPANY

Name of Insurance Company China Taiping Insurance (Singapore) Pte. Ltd.
Type of Coverage Comprehensive
Fleet Policy No
Policy Number DMPCSNW00076272000
Cover Note Number -

DRIVER

Name of Driver ISHAK BIN EESAH
NRIC No S7201159G

Date Of Birth	03/01/1972
Occupation	Outdoor
Date Of Driving Pass	25/09/2002
Driving experience	18 YEARS AND 9 MONTHS
Gender	Male
Mobile Number	(Phone) +65-85987399
Alt. Phone Number	+65-85987399
Email Address	SINGAMAHARAJAENGRG@GMAIL.COM
Address	BLK644, PASIR RIS DRIVE 10 #03-20
Address complement	-
Postcode	510644
Is the driver the policyholder?	Yes
If No, Relationship of the Driver with the Insured	-
Does Driver Own Other Vehicles?	No
Vehicle Registration Number of Other Vehicle Owned by Driver	-
Insurance Company of Other Vehicle Owned by Driver	-

GENERAL INFORMATION OF THE ACCIDENT

Type of Accident	Collision - Head to Rear
Weather Conditions	Clear
Road Surface	Dry

OTHER INFORMATION

Was any foreign vehicle involved in the accident?	No
Number of vehicles involved in the accident	2
Was anybody injured in the Accident?	No
Was any injured conveyed to hospital by ambulance?	-
Was any other material or property damaged?	Yes
Number of Passengers (Including Driver)	2
Has the driver been approached by unknown person(s) soliciting/offering accident claims assistance?	No

PASSENGER 1

Name	AMIN
Gender	Male

DETAILS OF POLICE ACTION

Was the accident reported to the police?	No
Was notice of intended Prosecution given?	No
If yes, against whom?	-

CIRCUMSTANCES OF ACCIDENT

AS PER SKETCH PLAN ATTACHED.

ATTACHMENT(S)

Are accident photos available for attachment?	Yes
Was there any video captured by Car Camera?	No
Was there any audio recorded?	No

DETAILS OF OTHER VEHICLE PROPERTY 1

Vehicle Registration Number	SKE2552D
Vehicle Manufacturer	-
Vehicle Model	-
Vehicle Variant	-
Vehicle Colour	White
Vehicle Category	Private car

Name of Driver	DANIEL HENG CHOR TONG
NRIC No	S7431945I
Contact Number	(Phone) +65-96926469
Address	-
Address complement	-
Postcode	-
Insurance Company Name	-
Nature Of Damage	LEFT SIDE FRONT & REAR DOOR
Details of property damaged in accident	-
No. Of Passenger (Including Driver)	1

SKETCH PLAN**IMPORTANT NOTICE**

1. Please report correctly the details of the accident to speed up the claims process.
2. This Form must be completed by the Policyholder and/or the Authorised Driver.
3. Information provided must be as truthful and accurate as possible. Any wilful misrepresentation or withholding of material facts may allow insurance companies to repudiate policy liability.
4. The issue and acceptance of this Form by insurance companies is not an admission of policy liability on the part of the insurance companies.
5. Any false reporting may be referred to the Police for investigation.
6. The report will be forwarded by the insurers of the GIA Records Management Centre established by the General Insurance Association of Singapore (GIA) for archiving and that copies of this report will for a fee be made available upon application by interested parties.
7. By the lodgement of this report to the insurers, you hereby consent to the archiving of this report at the centre and to copies of the report being made available aforesaid.

8. Consent under the Personal Data Protection Act (PDPA)

I understand, acknowledge, agree and consent that:

(a) My insurer, my workshop and the General Insurance Association of Singapore ("GIA") may/are permitted to collect, use, disclose and/or process my personal data/personal information set out in this [form] and any other personal information provided by me or possessed by my insurer (collectively the "Personal Information") and disclose and transfer such Personal Information to all insurer(s) who have insured vehicle(s) involved in this accident (all insurer(s) who have insured vehicle(s) involved in this accident shall be collectively referred to as the "Insurers"), the Insurers' lawyers/law firms, the Monetary Authority of Singapore and any relevant government agency/authority (such as the police), for the purpose(s) of:

- (i) processing, handling and/or dealing with my claims including the settlement of the claims and any necessary investigations relating to the claims;
 - (ii) investigating the accident and/or my claims;
 - (iii) carrying out and/or dealing with my instructions or responding to any enquiries by me;
 - (iv) administering my claims (including the mailing of correspondence, statements, invoices, reports or notices to me, which could involve disclosure of certain personal data about me to bring about delivery of the same as well as on the external cover of envelopes/mail packages); and/or
 - (v) complying with applicable law in administering, processing, handling and/or dealing with my claims.
- (collectively the "Purposes")

(b) all insurer(s) who have insured vehicle(s) involved in this accident and the Insurers' lawyers/law firms, may/are permitted to collect, use, disclose and/or process my Personal Information for one or more of the above Purposes; and

(c) my Personal Information may/can be disclosed by any of the Insurers and/or GIA to their third party service providers or agents (including their lawyers/law firms), which may be sited outside of Singapore, for one or more of the above Purposes.



Policyholder's Signature / Date & Time

Driver's Signature (if driver is not the policyholder) / Date & Time

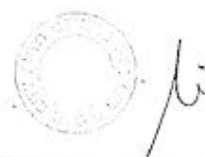

Witnessed by Reporting Centre Personnel

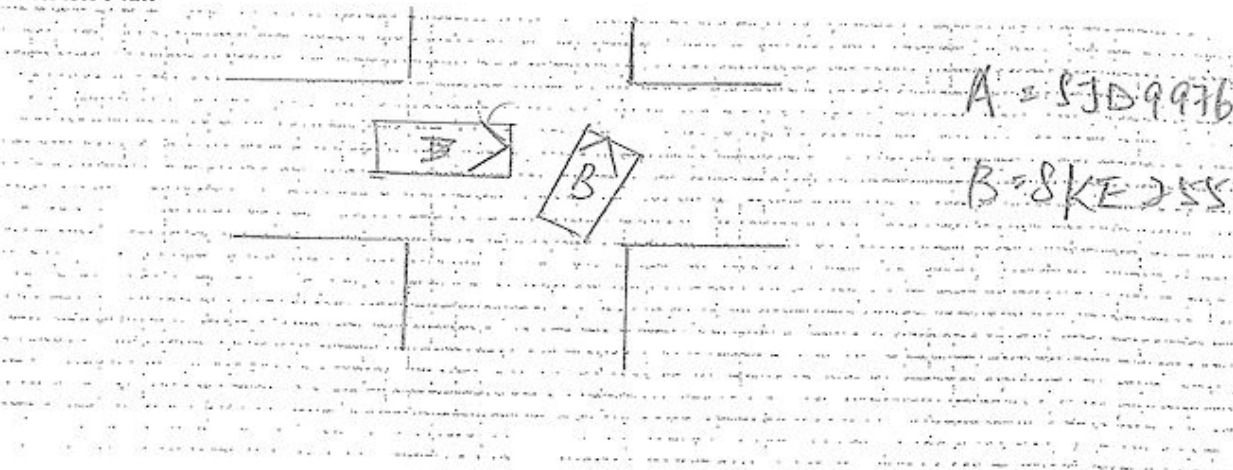
Sketch Plan

Describe Circumstances of the Accident

06/06/2021

2700 Time

I was driving on this Junction of
Jalan Besar, I follow the lorry beside
me and I didn't notice there is
Car on the Right Lane, I cannot
brake in time and hit on the
Car door.

Declaration

We declare the foregoing particulars are true in every respect.



Policyholder's Signature / Date &
Time

Driver's Signature (If driver is not the policyholder) / Date
& Time



Witnessed by Reporting Centre
Signature



















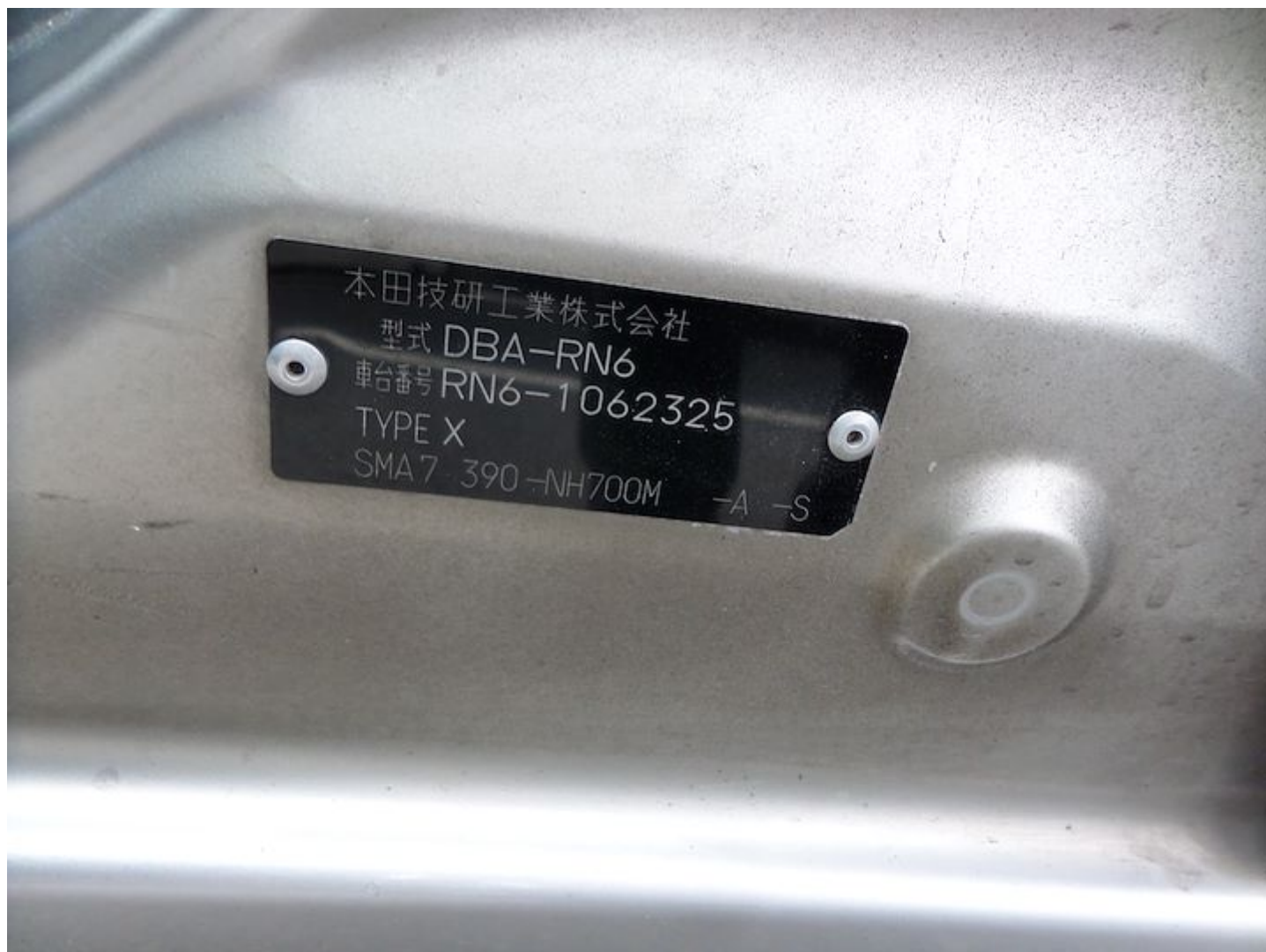



中国太平
CHINA TAIPING

中国太平保险(新加坡)有限公司
CHINA TAIPING INSURANCE (SINGAPORE) PTE. LTD.

Motor Private Car

MX1F

N SN

AN0055A

Cov. Type:C

CERTIFICATE OF INSURANCE

Motor Vehicles (Third-Party Risks and Compensation) Act (Chapter 189)
Motor Vehicles (Third-Party Risks and Compensation) Rules, 1960
Road Transport Act, 1987 (Malaysia)
Motor Vehicles (Third-Party Risks) Rules, 1959 (Malaysia)

CERTIFICATE No.	DMPCSNW00076272000	Engine No.: R18A1759442 Cha. No.: RN61052325
1. Index Mark and Registration Number of Vehicle	SJD9976K	AUTOSAFE *****
2. Name of Policy Holder	ISHAK BIN EESAH	
3. Effective date of the Commencement of Insurance for the purposes of the Regulations, Ordinance or Enactment	30/06/2020 (00:00:00)	Named Drivers Ex Sect. I \$S750.00 Additional Ex Other than Named Drivers: Ex Sect. I - Age <= 25 \$S3,000.00 Ex Sect. I - Age >= 26 \$S500.00 * Age as at date of accident EX ON WINDSCREEN . \$S100.00
4. Date of Expiry of Insurance	29/06/2021	
5. Persons or Classes of Persons entitled to drive*	(a) The Policyholder. (b) Any other person who is driving on the Policyholder's order or with his permission. Provided that the person driving is permitted in accordance with the licensing or other laws or regulations to drive the Motor Vehicle or has been so permitted and is not disqualified by order of a Court of Law or by reason of any enactment or regulation in that behalf from driving the Motor Vehicle.	
6. Limitations as to use*	Use for social, domestic and pleasure purposes and for the Policyholder's business. The policy does not cover use for hire or reward tuition driving test racing pace-making, reliability trial, speed-testing, the carriage of goods other than samples in connection with any trade or business or use for any purpose in connection with the Motor Trade. Excess whichever is applicable for losses occurring outside Singapore (Constructive Total Loss/Theft) will be doubled. One time Waiver of Excess for the first \$S500 will apply to the Insured and Named Drivers in the event of Own Damage Claims at our Authorised Workshops for each Policy Year.	
HIRE PURCHASE CO.: BENEFIT AUTO ENTERPRISE PTE LTD AS HP OWNER * Limitations rendered inoperative by Section 8 of the Motor Vehicles (Third-Party Risks and Compensation) Act (Chapter 189) and Section 95 of the Road Transport Act 1987 (Malaysia), are not to be included under these headings.		

I/We hereby Certify that the policy to which this Certificate relates is issued in accordance with the provisions of the Motor Vehicles (Third-Party Risks and Compensation) Act (Chapter 189) and Part IV of the Road Transport Act, 1987 (Malaysia).

Please see reverse

For CHINA TAIPING INSURANCE (SINGAPORE) PTE. LTD.

Issued By: COWELL INSURANCE (AGENCY) PTE LTD
Authorised Officer

Authorised Signatory

China Taiping Insurance (Singapore) Pte. Ltd. (Co. Reg. No. 200208384E)
3 Anson Road #16-00 Springleaf Tower Singapore 079909

6389 6111

6222 1033

www.sg.cntaiping.com