

ASS. REC. BY:

REF:

ASSIGNMENT

From: _____ Date: _____

Estimated Cost: _____

OD / TP / WS / TP RES / OD RES / EVA / INV / MV

To Inspect Vehicle No: _____

at Workshop m/s _____

of _____

Insured: _____

Policy No. _____

Claims No. _____

Sum Insured: _____ Excess: _____

(Client's Record)

Make of Veh: _____

(Policy Condition)

Remark: The veh had commenced its
repair at the time of inspection.

N/S	O/S

Bal. or Market Value: _____

IDAC Accident Rpt: _____ Consistent? : Yes or No

GIA / PR Seen: _____ Consistent? : Yes or No

Est. Repairs: _____ days Res.: Yes or No

Lum Sum: _____ % 3 Val.: Yes or No

CA / REV / REP. / 24 HRS

Vehicle: IN / OUT

Date: _____ Person Contacted: _____

Veh No: SMR4775Y Yr Regn: 2020, Jan.

Type: M.Car / M.Cycle / Bus / Van / Lorry / Taxi / Prime Mover /

Truck / Trailer or

Make: Honda Fit C.C. 1317

Colour: Grey. A/C: Insured / Std / NI / NA

Sp. Reading: 93536 T/Radio: Insured / Std / NI / NA

Eng/No: _____

C/No: GK33433276

Gen. Cond: Good / Fair / Poor / Burnt

Steering: Inorder / Jammed / Leaked / Burnt or

Brake: Inorder / Jammed / Leaked / Burnt or

Modi: Nil / S/Rim / STD A/Rim or

Tyre Size: F: 185/70R14.

R: 185/70R14.

BS / DUN / EXNOVA / GY / FS / LIZA / MIC / OHTSU / PIR / SUMI /

TOYO / YOKO or

Front _____ Rear _____

R/Bal. 06 mm R/Bal. 06 mm

L/Bal. 06 mm L/Bal. 06 mm

D.O.A. _____ D.O.I. 10/06/21.

Survey held at SM.

Des. of Damages: Frt / Rear / O/S / N/S / U/C / Rooftop or

The U/C / Chassis frame / Body Structure affected due to collision.

Date / Time	Action / Instruction
	<u>TP AXA.</u>
	<u>MV : 73K.</u>
	<u>PV : 32.6K</u>
	<u>Nett: 40.4K</u>

Date/Time, File Pass to?

☐

: Preli. Report

1)

☐

: Final Report

Date/Time, File Return to?

2)

Days Of Repair:

Resurvey No. of Trip: _____

Survey Fee:

Transportation:

_____ S + RS _____ SI

Photos

Others

TOTAL

Add Fee: ☐ : Site Insp (\$

☐ : Interview (\$

☐ : Tech. Invs (\$

☐ : Weekend (\$

Report Format :

Lump Sum / L.B.E (\$

SKETCH PLAN

IMPORTANT NOTICE

1. Please report correctly the details of the accident to speed up the claims process.
2. This Form must be completed by the Policyholder and/or the Authorised Driver.
3. Information provided must be as truthful and accurate as possible. Any wilful misrepresentation or withholding of material facts may allow insurance companies to repudiate policy liability.
4. The issue and acceptance of this Form by insurance companies is not an admission of policy liability on the part of the insurance companies.
5. Any false reporting may be referred to the Police for investigation.
6. The report will be forwarded by the Insurers of the GIA Records Management Centre established by the General Insurance Association of Singapore (GIA) for archiving and that copies of this report will for a fee be made available upon application by interested parties.
7. By the lodgment of this report to the insurers, you hereby consent to the archiving of this report at the centre and to copies of the report being made available aforesaid.
8. Consent under the Personal Data Protection Act (PDPA)

I understand, acknowledge, agree and consent that:

- (a) My insurer, my workshop and the General Insurance Association of Singapore ("GIA") may/are permitted to collect, use, disclose and/or process my personal data/personal information set out in this [form] and any other personal information provided by me or possessed by my insurer (collectively the "Personal Information") and disclose and transfer such Personal Information to all insurer(s) who have insured vehicle(s) involved in this accident (all insurer(s) who have insured vehicle(s) involved in this accident shall be collectively referred to as the "Insurers"), the Insurers' lawyers/law firms, the Monetary Authority of Singapore and any relevant government agency/authority (such as the police), for the purpose(s) of:
 - (i) processing, handling and/or dealing with my claims including the settlement of the claims and any necessary investigations relating to the claims;
 - (ii) investigating the accident and/or my claims;
 - (iii) carrying out and/or dealing with my instructions or responding to any enquiries by me;
 - (iv) administering my claims (including the mailing of correspondence, statements, invoices, reports or notices to me, which could involve disclosure of certain personal data about me to bring about delivery of the same as well as on the external cover of envelopes/mail packages); and/or
 - (v) complying with applicable law in administering, processing, handling and/or dealing with my claims (collectively the "Purposes")
- (b) all insurer(s) who have insured vehicle(s) involved in this accident and the Insurers' lawyers/law firms, may/are permitted to collect, use, disclose and/or process my Personal Information for one or more of the above Purposes; and
- (c) my Personal Information may/can be disclosed by any of the Insurers and/or GIA to their third party service providers or agents (including their lawyers/law firms), which may be sited outside of Singapore, for one or more of the above Purposes.
- (d) my Personal Information will also be collected and used to compile claims history for the purpose of fraud detection, investigation and management in present and all future claims.
- (e) the information so collected under (d) above may be shared / disclosed:
 - (i) to all insurers and/or any other third parties that assist in evaluating, investigating, controlling or managing fraud, regulators, law enforcement and government agencies as reasonably required for the purposes stated, or
 - (ii) for complying with requirements under any regulations, laws or court orders.

Policyholder's Signature
Date & Time:

Driver's Signature
(If driver is not the policyholder)
Date & Time:

Reporting Centre Personnel's Signature
Name:
NRIC/FIN No.:

GIA's SketchPlanForm v3

I AUTHORIZED INAC OF PAMU UBI TO EMAIL THE GIA REPORT TO
2m AUTOMOTIVE

SKETCH PLAN

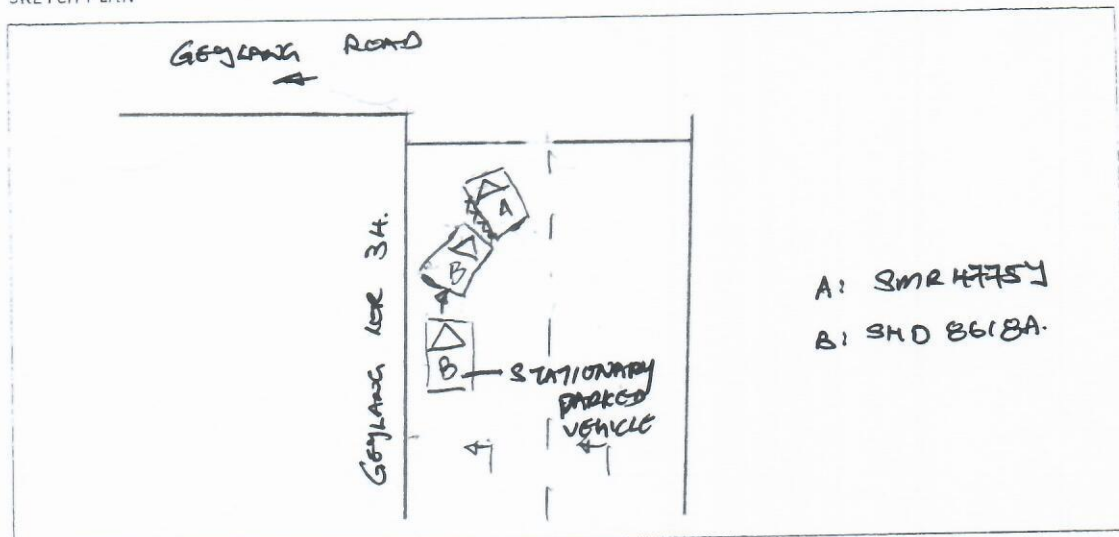

DESCRIBE CIRCUMSTANCES OF THE ACCIDENT

I WAS TRAVELLING ALONG GEYLANG LOR 34 ON THE LEFT LANE OF 2 LANES, AS I WAS TRAVELLING ALONG GEYLANG LOR 34, BOTH SIDE OF THE ROAD WERE VEHICLES PARKED, AS I WAS TRAVELLING STRAIGHT, NEAR TO THE EXIT TO GEYLANG ROAD, I NOTICED A M/TAXI SHD 8618A PARKED ON THE LEFT SIDE OF THE ROAD, I PROCEED STRAIGHT, WHEN THE SAID M/TAXI SHD 8618A, SUDDENLY SWERVED OUT AND COLLIDED ONTO THE LEFT SIDE OF MY VEHICLE.

DECLARATION

I/We declare the foregoing particulars are true in every respect.

Policyholder's Signature
Date & Time:

Driver's Signature
(If driver is not the policyholder)
Date & Time:

Reporting Centre Personnel's Signature
Name:
NRIC/FIN No.:



PEOPLES AUTO TRADING
BLK 3007 UBI ROAD 1 #01-400
TEL 6741 4646



COMPUTERIZED ALIGNMENT SPECIALISTS

CUSTOMER	SM	DATE	Jun 7, 2021 3:15:02 PM
FIRST NAME			
LICENSE NO.	SMR 4775 Y		
MILEAGE	93533		
MAKE	CUSTOM	MODEL	HONDA FIT (GK)
NOTES			

Front Wheel SPECS DIAGNOSIS ADJUSTMEN

	min	prv	max	Δ	L	total	R	Δ	L	total	R	Δ
TOTAL TOE	-1.00	0.00	1.00			0.10				0.10		
PARTIAL TOE	-0.50	0.00	0.50		-1.80		1.90		-3.50		3.60	
SET BACK	---	---	---			0°10"				0°10"		
CAMBER	-0°44"	0°00"	0°44"		-0°20"		-0°12" 0°06"		-0°20"		-0°12" 0°06"	
CASTER	4°30"	5°30"	6°30"		4°40"		4°58" 0°18"		4°40"		4°58" 0°18"	
KING-PIN	---	---	---		12°10"		11°40" 0°28"		12°10"		11°40" 0°28"	
INCL ANGLE	---	---	---		11°50"		11°26"		11°50"		11°26"	
Toe-out on turns	---	---	---		---		---		---		---	
STEERING IN	---	---	---		---		---		---		---	
STEERING OUT	---	---	---		---		---		---		---	

Rear Wheel SPECS DIAGNOSIS ADJUSTMEN

	min	prv	max	Δ	L	total	R	Δ	L	total	R	Δ
TOTAL TOE	---	---	---			7.80				7.80		
PARTIAL TOE	---	---	---		7.60		0.10		7.60		0.10	
SET BACK	---	---	---			0°20"				0°20"		
CAMBER	---	---	---		-3°14"		-1°30" 1°42"		-3°14"		-1°30" 1°42"	
THRUST ANGLE	-0°08"	0.00	0°08"			0°34"				0°34"		

> Back to OneMotoring

Enquire PARF/COE Rebate for Registered Vehicle

Vehicle Owner Particulars	
Owner ID Type:	Singapore NRIC
Owner ID:	028F
Vehicle Details	
Vehicle No.:	SMR4775Y
Vehicle to be Exported:	No
Intended Deregistration Date:	07 Jun 2021
Vehicle Make:	HONDA
Vehicle Model:	FIT 1.3GF CVT
Primary Colour:	Grey
Manufacturing Year:	2019
Engine No.:	L13B3947695
Chassis No.:	GK33433276
Maximum Power Output:	73.0 kW (97 bhp)
Open Market Value:	\$15,796.00
Original Registration Date:	08 Jan 2020
First Registration Date:	08 Jan 2020
Transfer Count:	0
Actual ARF Paid:	\$5,796.00
Intended PARF Rebate Details	
PARF Eligibility:	Yes
PARF Eligibility Expiry Date:	07 Jan 2030
PARF Rebate Amount:	\$4,347.00
Intended COE Rebate Details	
COE Expiry Date:	07 Jan 2030
COE Category:	A - Car up to 1600cc & 97kW (130bhp)
COE Period(Years):	10
QP Paid:	\$32,889.00
COE Rebate Amount:	\$28,229.00
Total Rebate Amount:	\$32,576.00

The information contained herein is correct as at 07 Jun 2021

OK

New Cars

Used Cars

Rental Cars

Sell My Car

Directory

Products

Insurance

Articles

Forum

Resources



CONNECTING CAR BUYERS & SELLERS.

We'll handle your loans, insurance & other paperwork for FREE.

[Find out more](#)

Post an Advertisement

Sell it yourself! Advertise it at just

\$68 until it's SOLD!

[Post an Ad](#)
[Advertiser Login](#)
[Ways of Selling](#)

08/2019 Toyota Noah Hybrid 1.8X @ \$120.8K!

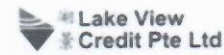

Interest From 1.66%! Excellent Family MPV, Low Fuel Consumption, A1 Condition! Car (S) Pte Ltd [StarAd](#)

[view our cars](#)

- > Low prices guaranteed
- > Specialist in Japanese cars
- > Easy loan approval
- > All terms are negotiable

[Browse by Category](#)
[« Back \(1 2 3 \) Next »](#)
[Sort by Date Posted](#)
[20 results/page](#)

41 vehicles

Honda Fit

[Advanced Search](#)

	Make	Model	Price	Depreciation	Reg Date	Eng Cap	Mileage	Veh Type	Status
Search Selection	Honda Fit		Any	Any	2020	Any	Any	Any	Available
	Honda Fit	Honda Fit 1.3A GF	\$74,800	\$8,390 /yr	06-Jan-2020	1,317 cc	7,000 km	Hatchback	Available
In House Loan Up To 95% Available. Ready Unit Lowest Price In Town! In House 5 Years Warranty Almost New Honda Fit 1.3GF Auto, Most Affordable Hatchback With Low Fuel Consumption, Maintenance And Depreciation. Flexible Loan And Trade In Available. Grab It Now! Allmotoring.sg									
Posted: 26-May-2021 Tags: 2020 Honda Fit, Honda Fit, Honda, Fit									
	Honda Fit	Honda Fit 1.3A GF (OPC)	\$59,900	\$6,630 /yr	14-Jan-2020	1,317 cc	7,948 km	Hatchback	Available
Buy & Drive With Assurance From Car Design Motor. 1 Fussy Owner Unit. Genuine Mileage. Stated Price Comes With 6 Months Warranty. Normal Plate Asking Price \$75,800! Car In Showroom Condition With No Wear & Tear. Bank & In House Loan Available. Flexible Financing... Premium Ad									
Posted: 10-Jun-2021 Tags: 2020 Honda Fit, Honda Fit, Honda, Fit									
	Honda Fit	Honda Fit 1.3A GF	\$71,800	\$7,910 /yr	16-Jan-2020	1,317 cc	14,100 km	Hatchback	Available
Japan Made High Specs GF Premium Model. 5 Years Optima Werkz Warranty. Fully Servicing History / Well Maintained. Genuine Low Mileage Done, Original Stock, Condition Like Brand New. Long Road Tax Till End Jan 2022. Super Low Fuel Consumption Of 24.6Km/Litr... This car comes with 6-mth sgCarMart Warranty - the best protection for your car. Learn More									
Posted: 07-Jun-2021 Tags: 2020 Honda Fit, Honda Fit, Honda, Fit									
	Honda Fit	Honda Fit 1.3A GF	\$74,888	\$8,350 /yr	20-Jan-2020	1,317 cc	5,000 km	Hatchback	Available
Due To Covid, Doorstep Viewing Available! Call Our Friendly Sales Rep To Arrange Today! 1 Owner Only! Flawless Condition, Comprehensive Warranty, Low Fuel Consumption, Low Maintenance Cost, 100% Loan Available! Flexible Bank Loan / In House Loan Available... Premium Ad									
Posted: 06-Jun-2021 Tags: 2020 Honda Fit, Honda Fit, Honda, Fit									
	Lee Sheng Auto Pte Ltd - Specialist for Honda Car repair, servicing & maintenance								
Lee Sheng Motor Works is a one-stop repair centre offering vehicle servicing, repairs, accident claims and spray painting. More info about this shop									
	Honda Fit	Honda Fit 1.3A G F-Package (OPC)	\$63,800	\$7,040 /yr	06-Feb-2020	1,317 cc	9,051 km	Hatchback	Available
Super Well Maintained Condition! ROPC. 1 Owner Unit, Excellent Fuel Efficiency! Low Maintenance Cost. We Provide 100% Loan Scheme With Hassle Free Loan Procedure! Trade In Welcome! Flexible Bank/In House Financing Available With Fast And Easy Loan Approval! Pu... Benefit Auto Enterprise Pte Ltd									
Posted: 10-Jun-2021 Tags: 2020 Honda Fit, Honda Fit, Honda, Fit									
	Honda Fit	Honda Fit 1.3A GF	\$75,800	\$8,390 /yr	10-Feb-2020	1,317 cc	28,000 km	Hatchback	Available
1 Owner, Immaculate Condition, Low Mileage Done And Regularly Serviced! Fuel Efficient And Spacious Perfect For Your Family To Travel Once The CB Is Over! Flexible Loan Packages Available, Up To 100% Loan! Call Now To View This Beauty Today									
Posted: 10-Jun-2021 Tags: 2020 Honda Fit, Honda Fit, Honda, Fit									

[Compare](#)