

ASSIGNMENT

From: _____ Date: _____
 Estimated Cost: _____
 OD / TP / WS / TP RES / OD RES / EVA / INV / MV
 To Inspect Vehicle No: _____
 at Workshop m/s _____
 of _____
 Insured: _____
 Policy No. _____
 Claims No. **C10010487/ST**
 Sum Insured: _____ Excess: _____
 (Client's Record)
 Make of Veh: _____

N/S	O/S

(Policy Condition)
 Remark: The veh had commenced its
 repair at the time of inspection.

Bal. or Market Value: _____
 IDAC Accident Rpt: _____ Consistent? : Yes or No
 GIA / PR Seen: _____ Consistent? : Yes or No
 Est. Repairs: **9** days Res.: Yes or No
 Lum Sum: _____ % 3 Val.: Yes or No

CA / REV / REP. / 24 HRS

Date: _____ Person Contacted: _____

Vehicle: IN / OUT

Veh No: **SCX3457J** Yr Regn: **1999, June.**
 Type: **M.Car** / M.Cycle / Bus / Van / Lorry / Taxi / Prime Mover /
 Truck / Trailer or
 Make: **Mit Lancer** C.C. **1299.**
 Colour: **Silver** A/C: Insured / Std / NI / NA
 Sp. Reading: **327952** T/Radio: Insured / Std / NI / NA
 Eng/No: _____
 C/No: **JMYSNCKIAx4014167**
 Gen. Cond: **Good** / Fair / Poor / Burnt
 Steering: **In order** / Jammed / Leaked / Burnt or
 Brake: **In order** / Jammed / Leaked / Burnt or
 Modi: Nil / S/Rim / STD A/Rim or
 Tyre Size: F: **195/60R15**
 R: **195/60R15**
 BS / DUN / EXNOVA / GY / FS / LIZA / MIC / OHTSU / PIR / SUMI /
 TOYO / **YOKO** or
 Front _____ Rear _____
 R/Bal. **06** mm R/Bal. **06** mm
 L/Bal. **06** mm L/Bal. **06** mm
 D.O.A. _____ D.O.I. **10/06/21.**
 Survey held at **ishare**
 Des. of Damages: Frt / **Rear** / O/S / N/S / U/C / Rooftop or
 The U/C / Chassis frame / Body Structure affected due to collision.

Date / Time	Action / Instruction
	TP Budget Direct.
	mv : 39K Depreciation @ 5K x 7.8yr = 39K
	PV : 20K.
	Nett: 19K.
	LS \$7700, 9 days (Red \$11514.60, 60%)

Date/Time, File Pass to? ☐ : Preli. Report

1) **27/08 Typist** ☐ : Final Report

Date/Time, File Return to?

2) _____

Days Of Repair: **9**

Resurvey No. of Trip: **1**

Add Fee: ☐ : Site Insp (\$)
☐ : Interview (\$)
☐ : Tech. Invs (\$)
☐ : Weekend (\$)

Survey Fee:

Transportation: _____

Photos

Others

TOTAL

Report Format: **TP**
 Lump Sum: **7700**

SINGAPORE ACCIDENT STATEMENT

IMPORTANT NOTICE

1. Please report correctly the details of the accident to speed up the claims process.
2. This Form must be completed by the Policyholder and/or the Authorised Driver
3. Information provided must be as truthful and accurate as possible. Any wilful misrepresentation or withholding of material facts may allow insurance companies to repudiate policy liability.
4. The issue and acceptance of this Form by insurance companies is not an admission of policy liability on the part of the insurance companies.
5. Any false reporting may be referred to the Police for investigation.
6. This report will be forwarded by the insurers of the GIA Records Management Centre established by the General Insurance Association of Singapore (GIA) for archiving and that copies of this report will, for a fee, be made available upon application by interested parties.
7. By the lodgement of this report to the insurers, you hereby consent to the archiving of this report at the centre and to copies of the report being made available aforesaid.

ACCIDENT STATEMENT

Date of Submission	09/06/2021 16:05 (SGT)
Date of Accident	08/06/2021 17:30 (SGT)
Exact Location of Accident	Singapore
Additional Location Information	SLIP RD OF PIE ENTERING PAYA LEBAR ROAD
Country/State of Loss	Singapore

DETAILS OF OWN VEHICLE

Vehicle Registration Number	SCX3457J
INSURED/POLICYHOLDER	
Is company?	No
Name Of Registered Owner	LIU YONG SHEN
NRIC No	SXXXX043B
Email Address	ishareauto@gmail.com
Mobile Phone No	(Phone) +65-91892038
Alternative Phone No	+65-91892038

VEHICLE PARTICULARS

Manufacturer	Mitsubishi
Model	MITSUBISHI / LANC 1.3GLXI
Variant	-
Exact purpose for which vehicle was being used at time of accident	Private use
Are you claiming under your own insurance policy for repair to your vehicle?	No - Claiming third party
Vehicle Category	Private car
Transmission	Manual
CC	1298

INSURANCE COMPANY

Name of Insurance Company	NTUC Income Insurance Co-operative Ltd
Type of Coverage	ThirdParty
Fleet Policy	No
Policy Number	0085601576-17
Cover Note Number	-

DRIVER

Name of Driver	HOE MEE KIM
NRIC No	SXXXX044J

Date Of Birth	24/01/1966
Occupation	Outdoor
Date Of Driving Pass	14/07/1989
Driving experience	31 YEARS AND 11 MONTHS
Gender	Female
Mobile Number	(Phone) +65-82844835
Alt. Phone Number	-
Email Address	ishareauto@gmail.com
Address	33 PASIR RIS GROVE #14-65
Address complement	-
Postcode	518076
Is the driver the policyholder?	No
If No, Relationship of the Driver with the Insured	Spouse
Does Driver Own Other Vehicles?	No
Vehicle Registration Number of Other Vehicle Owned by Driver	-
Insurance Company of Other Vehicle Owned by Driver	-

GENERAL INFORMATION OF THE ACCIDENT

Type of Accident	Collision - Head to Rear
Weather Conditions	Clear
Road Surface	Dry

OTHER INFORMATION

Was any foreign vehicle involved in the accident?	No
Number of vehicles involved in the accident	2
Was anybody injured in the Accident?	No
Was any injured conveyed to hospital by ambulance?	-
Was any other material or property damaged?	No
Number of Passengers (Including Driver)	1
Has the driver been approached by unknown person(s) soliciting/offering accident claims assistance?	No

DETAILS OF POLICE ACTION

Was the accident reported to the police?	No
Was notice of intended Prosecution given?	No
If yes, against whom?	-

CIRCUMSTANCES OF ACCIDENT

REFER ATTACHED;

ATTACHMENT(S)

Are accident photos available for attachment?	Yes
Was there any video captured by Car Camera?	Yes
Reasons for not uploading a video of the accident	WITH OWNER
Was there any audio recorded?	No

SKETCH PLANIMPORTANT NOTICE

1. Please report correctly the details of the accident to speed up the claims process.
2. This Form must be completed by the Policyholder and/or the Authorised Driver.
3. Information provided must be as truthful and accurate as possible. Any wilful misrepresentation or withholding of material facts may allow insurance companies to repudiate policy liability.
4. The issue and acceptance of this Form by insurance companies is not an admission of policy liability on the part of the insurance companies.
5. Any false reporting may be referred to the Police for investigation.
6. The report will be forwarded by the insurers of the GIA Records Management Centre established by the General Insurance Association of Singapore (GIA) for archiving and that copies of this report will for a fee be made available upon application by interested parties.
7. By the lodgement of this report to the insurers, you hereby consent to the archiving of this report at the centre and to copies of the report being made available aforesaid.
8. Consent under the Personal Data Protection Act (PDPA)

I understand, acknowledge, agree and consent that:

- (a) My insurer, my workshop and the General Insurance Association of Singapore ("GIA") may/are permitted to collect, use, disclose and/or process my personal data/personal information set out in this [form] and any other personal information provided by me or possessed by my insurer (collectively the "Personal Information") and disclose and transfer such Personal Information to all insurer(s) who have insured vehicle(s) involved in this accident (all insurer(s) who have insured vehicle(s) involved in this accident shall be collectively referred to as the "Insurers"), the Insurers' lawyers/law firms, the Monetary Authority of Singapore and any relevant government agency/authority (such as the police), for the purpose(s) of:
- (i) processing, handling and/or dealing with my claims including the settlement of the claims and any necessary investigations relating to the claims;
 - (ii) investigating the accident and/or my claims;
 - (iii) carrying out and/or dealing with my instructions or responding to any enquiries by me;
 - (iv) administering my claims (including the mailing of correspondence, statements, invoices, reports or notices to me, which could involve disclosure of certain personal data about me to bring about delivery of the same as well as on the external cover of envelopes/mail packages); and/or
 - (v) complying with applicable law in administering, processing, handling and/or dealing with my claims.
- (collectively the "Purposes")
- (b) all insurer(s) who have insured vehicle(s) involved in this accident and the Insurers' lawyers/law firms, may/are permitted to collect, use, disclose and/or process my Personal Information for one or more of the above Purposes; and
- (c) my Personal Information may/can be disclosed by any of the Insurers and/or GIA to their third party service providers or agents (including their lawyers/law firms), which may be sited outside of Singapore, for one or more of the above Purposes.

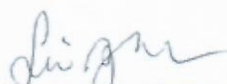
Policyholder's Signature / Date & Time

Driver's Signature (If driver is not the policyholder) / Date & Time

YAC KAKI BUKIT (YAC)
23 Kaki Bukit Ave 4 #02-02
Singapore 415933
Tel: 67416697 Fax: 67492305
Email: yac@yac.com.sg

Witnessed by Reporting Centre
Personnel 09 JUN 2021

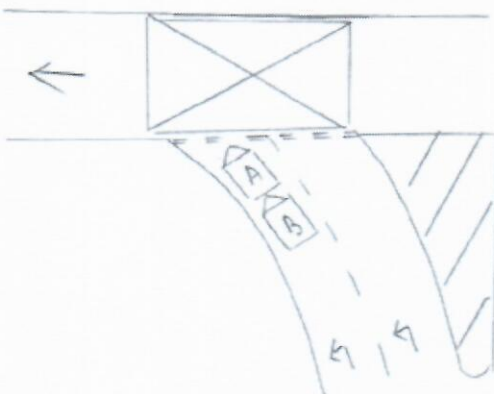
Sketch Plan

A = SCX3457J

B = SJK 4415J

Slip Road Of
PIE entering Paya Lebar Road

Describe Circumstances of the Accident

Refer to Attached

Declaration

We declare the foregoing particulars are true in every respect.

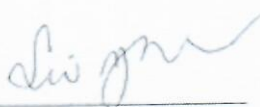
Policyholder's Signature / Date & Time

Driver's Signature (If driver is not the policyholder) / Date & Time

IDAC KAKI BUKIT (VAC)
23 Kaki Bukit Ave 4 #02-02
Singapore 415933
Tel: 67416697 Fax: 67492305
Email: vacb@vicom.com.sg

Witnessed by Reporting Centre
Personnel 09 JUN 2021

On 08.06.2021 at about 17:30 hours at Slip Road of PIE entering Paya Lebar Road. I was travelling straight on lane 2 and when I approached the above mentioned slip road, I slowed down and stopped my vehicle (A) to wait for the oncoming traffic to clear.

Suddenly, I heard a loud bang and felt an impact from behind. When I alighted, I realised it was vehicle (B) that collided onto the rear portion of my vehicle (A).

Vehicle (A): SCX 3457J

Vehicle (B): SJK 4415J



[> Back to OneMotoring](#)**Enquire PARF/COE Rebate for Registered Vehicle****Vehicle Owner Particulars**

Owner ID Type: Singapore NRIC

Owner ID: 043B

Vehicle Details

Vehicle No.: SCX3457J

Vehicle to be Exported: No

Intended Deregistration Date: 10 Jun 2021

Vehicle Make: MITSUBISHI

Vehicle Model: LANC 1.3GLXI

Primary Colour: Silver

Manufacturing Year: 1999

Engine No.: 4G13YA0106

Chassis No.: JMYSNCK1AXU014167

Maximum Power Output: -

Open Market Value: \$13,870.00

Original Registration Date: 17 Jun 1999

First Registration Date: 17 Jun 1999

Transfer Count: 0

Actual ARF Paid: \$19,418.00

Intended PARF Rebate Details

PARF Eligibility: Forfeited

PARF Eligibility Expiry Date: -

PARF Rebate Amount: \$0.00

Intended COE Rebate Details

COE Expiry Date: 31 Mar 2029

COE Category: A - Car (1600cc & below)

COE Period(Years): 10

PQP Paid: \$25,525.00

COE Rebate Amount: \$19,925.00

Total Rebate Amount: \$19,925.00

The information contained herein is correct as at 10 Jun 2021

OK

New Cars

Used Cars

Rental Cars

Sell My Car

Directory

Products

Insurance

Articles

Forum

Resources

Unsightly Moles & Skin Tags?

*Applied this to 1 mole and 3 skin tags and they fell off in
HaloDerm

Post an Advertisement

Sell it yourself! Advertise it at just

\$68 until it's SOLD!

Post an Ad

Advertiser Login

Ways of Selling

2019 XC90 T6 R-Design! As Good As New Car!



Cheapest Depreciation!
Immaculate Condition! 1
ownership, Low Mileage,
LG Autocar Pte Ltd StarAd

PRIME MOTOR & LEASING

BEIJING YONG CHENG ENTERPRISE PTE LTD. GROUP OF COMPANIES

With over 200 units of vehicles to choose from, ranging from all European to Japanese Makes.

Browse by Category ▾

« Back (1 2 3 4 5 6 7) Next »





Sort by Date Posted ▾

20 results/page ▾

136 vehicles

LANCER

Advanced Search 🔍

	Make	Model	Price	Depreciation	Reg Date	Eng Cap	Mileage	Veh Type	Status
Search Selection	LANCER		Any	Any	> 10 year(s) old	Any	Any	Any	Available
	Mitsubishi Lancer 1.3M GLXI (COE till 04/2029)		\$46,800	\$5,930 /yr	09-Jun-1992	1,298 cc	-	Sedan	Available
Legendary Evolution III Body Kit, Definitely A Head Turner On The Road, Light Weight Gear Shifts, Easy And Reliable To Maintain, Low Running Cost Monthly And Decent Fuel Efficient For It's Age, All Wear And Tear Done At Reputable Workshop, Here's Your Chance To O...									
Posted: 03-May-2021 Tags: 1992 Mitsubishi Lancer, Mitsubishi Lancer, Mitsubishi, Lancer									
	Mitsubishi Lancer 1.6M GLX (COE till 05/2029)		\$47,800	\$5,990 /yr	12-Jun-2001	1,584 cc	-	Sedan	Available
Full Loan Available, High Trade In. Flexible Loan Scheme, The Last Few Lancer CS2 On The Road, Very Well Taken Care Of, Wear And Tear Done Up, Engine Overhauled, Many More Mods To List Out, Call Now For Viewing Appointment.									
Posted: 30-Apr-2021 Tags: 2001 Mitsubishi Lancer, Mitsubishi Lancer, Mitsubishi, Lancer									
	Mitsubishi Lancer 1.6M GLX (COE till 06/2026)		\$39,800	\$7,870 /yr	17-Aug-2006	1,584 cc	-	Sedan	Available
Full Evo 9 Bodykit! Superb Condition! Tastefully Done Up Unit With No Expenses Spared! Free 1 Year Engine And Gearbox Extended Warranty, 1 Time Servicing And Polishing Upon Purchase! Bank/In House Loan Available! Responsive And Smooth Engine And Gearbox!...									
Posted: 26-May-2021 Tags: 2006 Mitsubishi Lancer, Mitsubishi Lancer, Mitsubishi, Lancer									
	Mitsubishi Lancer 1.6M GLX (COE till 01/2022)		\$6,000	\$9,320 /yr	01-Feb-2007	1,584 cc	250,000 km	Sedan	Available
Exhaust System Approved By LTA With Certification Trade-In Welcomed, Viewing By Appointment Only, Don't Miss, Call Now!									
260 VR Cars									
Posted: 20-May-2021 Tags: 2007 Mitsubishi Lancer, Mitsubishi Lancer, Mitsubishi, Lancer									

GET YOUR COE RENEWAL LOAN

Is your COE expiring? Let us help you renew it!

Getting your COE renewed is easy, fast and affordable. We'll help you renew your COE and get a loan for it. Get the cheapest loan in town and an approval in 2 days without effort! Enquire today.



Mitsubishi Lancer 1.6A (COE till 02/2022)

\$7,200

\$10,640 /yr

13-Feb-2007

1,584 cc

225,000 km

Sedan

Available

Road Tax Fully Paid Till End COE. Excellent Condition. No Repair Needed.

Posted: 07-Jun-2021 Tags: 2007 Mitsubishi Lancer, Mitsubishi Lancer, Mitsubishi, Lancer

DIRECT OWNER



Mitsubishi Lancer 1.6A GLX (COE till 03/2027)

\$41,888

\$7,320 /yr

02-Mar-2007

1,584 cc

-

Sedan

Available

High Dereg Value At 28k, As COE Was Paid At High Price. Full Loan Or High Loan Available. No Consignment, No Dealers Please.

Posted: 08-Jun-2021 Tags: 2007 Mitsubishi Lancer, Mitsubishi Lancer, Mitsubishi, Lancer

DIRECT OWNER

Compare