

ASS. REC. BY:

Steve

CS/401 2100 6536 / EVF3

## ASSIGNMENT

From:

Date:

Estimated Cost:

☒ TP / ☐ WS / ☐ TP RES / ☐ OD RES / ☐ EVA / ☐ INV / ☐ MV

To inspect Vehicle No:

at Workshop m/s

of

Insured:

Policy No.

Claims No.

Sum Insured:

Excess:

(Client's Record)

Make of Veh:

(Policy Condition)

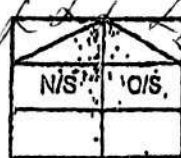
 Remark: The veh had commenced its  
repair at the time of inspection.

Est. or Market Value:

IDAC Accident Report:

Consistent? : Yes or No

SIA / PR Seen:

Consistent? : Yes or No

Est. Repairs:

days

Res.: Yes or No

Cum Sum:

%

3 Val.: Yes or No

CA / REV / REP. / 24 HRS

Date:

Person Contacted:

Vehicle: IN / OUT

Veh No:

SGZ 33904

Yr Regn:

25/1/17

Type: ☒ M. Car / ☐ M. Cycle / ☐ Bus / ☐ Van / ☐ Lorry / ☐ Taxi / ☐ Prime Mover /

Truck / Trailer or

Make:

Citroen Grand-C4

c2

1560

Colour:

Beige

A/C: Insured / Std / NI / N

Sp. Reading

164889

T/Radio: Insured / Std / NI / N

Eng/No:

C/No:

VF 73 ABH 274 J 811723

Gen. Cond: Good / Fair / Poor / Bupl

Steering: In order / Jammed / Leaked / Burnt or

Brake: In order / Jammed / Leaked / Burnt or

Mod: Nil / S/Rim / STD A/Rim or

Tyre Size:

F:

205/60R16

R:

BS / DUN / EXNOVA / GY / FS / LIZA / MIC / OHTSU / PIR / SUMI /

TOYO / YOKO or

Front

Rear

R/Bal.

5

mm

R/Bal.

5

mm

L/Bal.

5

mm

L/Bal.

5

mm

D.O.A.

4/6/21

D.O.A.

9/6/21

Survey held at

Cycl &amp; Corrig

Des. of Damages: ☒ Frl / ☐ Rear / ☐ O/S / ☐ N/S / ☐ UIC / ☐ Rooflop or

The UIC / Chassis frame / Body Structure affected due to collision:

Date / Time

Action / Instruction

MV - 55K

Workshop don't want repair (total loss)

PV - 38,243

NV - 16,757

File/Time, File, Photo to:



: Prel. Report



: Final Report

File/Time, File Return to:

Days Of Repair:

Resurvey No. of Trip:

Survey Fee:

Transportation:

S - RS - SI

Phone

Others

TOTAL

Add Fee:



: Site Insp (\$



: Interview (\$



: Tech. Inve (\$



: Weekend (\$

**ESTIMATE**

Company Reg No. 200609327M  
 GST Reg No. MR-8500111-X

Invoice Name & Address	Owner Name & Vehicle Info
Soh Ching Chye 9 Rivervale Crescent #12-29 Singapore 545086 Contact No Mobile: 81611180	Cust No/Name /Soh Ching Chye Reg No/Reg Date SGZ3300U / 24/01/2017 Date In/Mileage 04/06/2021/ 0 Chassis No VF73ABHZTGJ811723 Engine No 10JBHD3064541 Make/Model CIT/GC4P 1.6 BLUEHDI EAT6 INTENSIVE ML Colour/Trim EUM SABLE / IXF YATAGO GREY

Account No	Terms	Date/Time Printed	CSE	Operator	WIP No
CSM00073	Cash	04/06/2021/ 16:40	QUK	282 / Kevin Leong	16595

Description of Goods / Services	Qty	Unit Price	Disc%	Amount
E PNT88000 REPLACE FRT BUMPER, BONNET, SUPPORT, BOTH FRT FENDER & AFFECTED AREA REPAIR ON BOTH FRT BODY CHASSIS & BOTH FRT A-PILLAR	760 x 6			4560 6840.00
E PNT98000 PAINT WORK ON FRT BUMPER, BONNET, BOTH FRT FENDER & BOTH FRT A-PILLAR	550 x 6			3300.00 ✓
E PNT88000 REMOVE & REPLACE RADIATOR, CONDENSER FOR FACILITATE REPAIR				150.00 ✓
A 55900099 TO TOP UP AIRCON GAS				100.00 ✓
A 11900199 REPLACE ALL ENGINE COMPONENTS				? 760.00
A 15900099 REPLACE FRT EXHAUST MUFFLER				? 760.00
M SUNDRY PERFORM RUST PREVENTION				60 120.00
M SUNDRY TO APPLY SEALANT ON AFFECTED AREA				40 120.00
A 54900099 CHECK WIRING & CHASSIS ELECTRICAL SYSTEM				120.00 ✓
A 10028901 TO CARRY OUT DIAGNOSTIC CHECK USING HI-SCAN PRO TEST USING HI-SCAN PRO TEST				380.00 ✓
M SUNDRY TO SUPPLY FRT NUMBER PLATE WITH FRAME - OR				50.00 ✓
M SUNDRY SUNDRIES				20 50.00
S SPECIALISTJOB WO:1255834 ACCIDENT TOWED FROM NEO TIEW RD TO CNC PG Date 4/6/21( Fri); Time Start 10.13am, Time End 11.00am Normal Towing \$50; Add: Accident \$10; By K.Dolley \$50 Total Cost \$110				
M ENGINE COVER	1.00	126.00	0.00	126.00
M MOUNTING BRACKT RH SUP	1.00	186.00	0.00	186.00

Confirm & accepted by

Authorized signatory and company stamp

Validity of this estimate is 14 days from date of quote. This is a computer generated document, no signature is required.  
 Estimated costs quoted are excluding GST. We would mention that the above estimate is based on our initial inspection and does not include any additional parts or labour which may be required after repair work has commenced. Occasionally worn or damaged parts are discovered after work has started and needed for repairs or replacement. However, should this occur, we would advise you. Please be informed that a deposit of 50% of the above estimate is payable before commencement of the work. Payment for this may be made in cash, credit card or cheque. You must also agree to pay full amount for renewal of the windscreen in the event of inadvertent breakage in the course of renewing the rubber seal or other repair requiring the removal of the windscreen.

**ESTIMATE**

Invoice Name & Address

Owner Name & Vehicle Info

Soh Ching Chye  
 9 Rivervale Crescent  
 #12-29  
 Singapore 545086

Contact No Mobile: 81611180

Cust No/Name /Soh Ching Chye  
 Reg No/Reg Date SGZ3300U / 24/01/2017  
 Date In/Mileage 04/06/2021/ 0  
 Chassis No VF73ABHZTGJ811723  
 Engine No 10JBHD3064541  
 Make/Model CIT/GC4P 1.6 BLUEHDI EAT6 INTENSIVE ML  
 Colour/Trim EUM SABLE / IXF YATAGO GREY

Account No	Terms	Date/Time Printed	CSE	Operator	WIP No			
CSM00073	Cash	04/06/2021/ 16:40	QUK	282 / Kevin Leong	16595			
Description of Goods / Services					Qty	Unit Price	Disc%	Amount
M LINK					1.00	146.00	0.00	146.00
M MOUNTING BRACKET LH					1.00	299.00	0.00	299.00
M RADIATOR NEW					1.00	686.00	0.00	686.00
M FIXING BRACKET					2.00	19.00	0.00	38.00
M FIXING BRACKET					2.00	21.00	0.00	42.00
M MOTOR-DRIVEN FAN					1.00	516.00	0.00	516.00
M FAN CONTROL					1.00	150.00	0.00	150.00
M DEGASSING TANK					1.00	98.00	0.00	98.00
M EXH MANIFOLD					1.00	486.00	0.00	486.00
M EXH MANIF GASK					1.00	56.00	0.00	56.00
M CATALYST MUFFLER TR PSA K732					1.00	2223.00	0.00	2223.00
M FIXING CLAMP DIAM 64.5					1.00	26.00	0.00	26.00
M DISTRIB CHAMBER					1.00	840.00	0.00	840.00
M DIST CHB BRACKET					1.00	43.00	0.00	43.00
M DIST CHB BRACKET					1.00	43.00	0.00	43.00
M DIST CHB BRACKET					1.00	43.00	0.00	43.00
M AIR HOSE					1.00	75.00	0.00	75.00
M HOSE SEAL					1.00	13.00	0.00	13.00
M AIR UNION					1.00	94.00	0.00	94.00
M AIR UNION					1.00	121.00	0.00	121.00
M TURBO NEW					1.00	2448.00	0.00	2448.00
M END-SCREW GASKET 16,8X12,5 EP 1					4.00	7.00	0.00	28.00
M TUBE SEAL					1.00	5.00	0.00	5.00
M TURBO GASKET					1.00	6.00	0.00	6.00
M OIL RETURN PIPE					1.00	100.00	0.00	100.00
M TURBO LUBE PIPE					1.00	139.00	0.00	139.00
M FRONT BUMPER					1.00	1031.00	0.00	1031.00
M BUMPER BRACKET					1.00	330.00	0.00	330.00
M BUMPER MOULDING					1.00	207.00	0.00	207.00
M BUMPER MOULDING					1.00	207.00	0.00	207.00
M BUMPER MOULDING					1.00	227.00	0.00	227.00
M BUMPER RUBBER BOOT					1.00	308.00	0.00	308.00
M GUARD GRILLE INFERIEUR					1.00	311.00	0.00	311.00

Confirm & accepted by

Authorized signatory and company stamp

Validity of this estimate is 14 days from date of quote. This is a computer generated document, no signature is required.  
 Estimated costs quoted are excluding GST. We would mention that the above estimate is based on our initial inspection and does not include any additional parts or labour which may be required after repair work has commenced. Occasionally worn or damaged parts are discovered after work has started and needed for repairs or replacement. However, should this occur, we would advise you. Please be informed that a deposit of 50% of the above estimate is payable before commencement of the work. Payment for this may be made in cash, credit card or cheque. You must also agree to pay full amount for renewal of the windscreen in the event of inadvertent breakage in the course of renewing the rubber seal or other repair requiring the removal of the windscreen.

**ESTIMATE**

Invoice Name & Address		Owner Name & Vehicle Info	
Soh Ching Chye		/Soh Ching Chye	
9 Rivervale Crescent		Reg No/Reg Date	SGZ3300U / 24/01/2017
#12-29		Date In/Mileage	04/06/2021/ 0
Singapore 545086		Chassis No	VF73ABHZTGJ811723
		Engine No	10JBHD3064541
		Make/Model	CIT/GC4P 1.6 BLUEHDI EAT6 INTENSIVE ML
		Colour/Trim	EUM SABLE / IXF YATAGO GREY
Contact No	Mobile: 81611180		

Account No	Terms	Date/Time Printed	CSE	Operator	WIP No			
CSM00073	Cash	04/06/2021/ 16:40	QUK	282 / Kevin Leong	16595			
Description of Goods / Services					Qty	Unit Price	Disc%	Amount
M	BADGE SUPPORT	BR			1.00	205.00	0.00	205.00
M	CHEVRON EMBLEM SUPERIEUR	BR			1.00	161.00	0.00	161.00
M	CHEVRON EMBLEM INFERIEUR	BR			1.00	161.00	0.00	161.00
M	BRACKET SET	BR			1.00	125.00	0.00	125.00
M	BUMPER MOULDING	BR			1.00	173.00	0.00	173.00
M	BRACKET SET LAT	BR			1.00	125.00	0.00	125.00
M	RECESS DOOR	CRU			1.00	71.00	0.00	71.00
M	ABSORBERS SET	DD			1.00	92.00	0.00	92.00
M	BUMPER BRACKET	DD			1.00	516.00	0.00	516.00
M	BUMPER BRACKET	DD			1.00	224.00	0.00	224.00
M	PLUG LH	DD			1.00	96.00	0.00	96.00
M	REAR DUCT RH	DD			1.00	119.00	0.00	119.00
M	REPAIR SET	DD			1.00	92.00	0.00	92.00
M	FACE CROSSMEMBR SUP	DD			1.00	261.00	0.00	261.00
M	FACE CROSSMEMBR INF ASS	DD			1.00	80.00	0.00	80.00
M	ABSORBERS SET	DD			1.00	92.00	0.00	92.00
M	AIR BULKHEAD LH	DD			1.00	108.00	0.00	108.00
M	AIR BULKHEAD RH	DD			1.00	108.00	0.00	108.00
M	AIR BULKHEAD	DD			1.00	154.00	0.00	154.00
M	BRACKET CROSSME LH ASS	DD			1.00	196.00	0.00	196.00
M	BRACKET CROSSME RH ASS	DD			1.00	197.00	0.00	197.00
M	FACING SUPPORT LH ASS	DD			1.00	90.00	0.00	90.00
M	FACING SUPPORT RH ASS	DD			1.00	80.00	0.00	80.00
M	FR MIN BPR FIX	DD			1.00	252.00	0.00	252.00
M	FRONT WING LH ASS	DD			1.00	571.00	0.00	571.00
M	FRONT WING RH ASS	DD			1.00	571.00	0.00	571.00
M	FR STRENGTHEN LH ASS	DD			1.00	257.00	0.00	257.00
M	FR STRENGTHEN RH	DD			1.00	184.00	0.00	184.00
M	MUDGUARD LH ASS	DD			1.00	194.00	0.00	194.00
M	MUDGUARD RH ASS	DD			1.00	159.00	0.00	159.00
M	SUPPORT F/WING LH INF AV	DD			1.00	171.00	0.00	171.00
M	SUPPORT F/WING RH INF AV	DD			1.00	172.00	0.00	172.00
M	ACCOUSTIC SEAL LH	DD			1.00	61.00	0.00	61.00

Confirm & accepted by

Authorized signatory and company stamp

Validity of this estimate is 14 days from date of quote. This is a computer generated document, no signature is required.

Estimated costs quoted are excluding GST. We would mention that the above estimate is based on our initial inspection and does not include any additional parts or labour which may be required after repair work has commenced. Occasionally worn or damaged parts are discovered after work has started and needed for repairs or replacement. However, should this occur, we would advise you. Please be informed that a deposit of 50% of the above estimate is payable before commencement of the work. Payment for this may be made in cash, credit card or cheque. You must also agree to pay full amount for renewal of the windscreen in the event of inadvertent breakage in the course of renewing the rubber seal or other repair requiring the removal of the windscreen.



**ESTIMATE**

Invoice Name & Address

Owner Name & Vehicle Info

Soh Ching Chye  
 9 Rivervale Crescent  
 #12-29  
 Singapore 545086

Contact No Mobile: 81611180

Cust No/Name /Soh Ching Chye  
 Reg No/Reg Date SGZ3300U / 24/01/2017  
 Date In/Mileage 04/06/2021/ 0  
 Chassis No VF73ABHZTGJ811723  
 Engine No 10JBHD3064541  
 Make/Model CIT/GC4P 1.6 BLUEHDI EAT6 INTENSIVE ML  
 Colour/Trim EUM SABLE / IXF YATAGO GREY

Account No	Terms	Date/Time Printed	CSE	Operator	WIP No
CSM00073	Cash	04/06/2021/ 16:40	QUK	282 / Kevin Leong	16595

Description of Goods / Services

	Qty	Unit Price	Disc%	Amount
M ACCOUSTIC SEAL RH	1.00	60.00	0.00	60.00
P ACCOUSTIC SEAL	2.00	47.00	0.00	94.00
M FRONT WING FIX	1.00	64.00	0.00	64.00
M ENGINE BONNET ASS	1.00	1042.00	0.00	1042.00
M BONNET HINGE LH	1.00	178.00	0.00	178.00
M BONNET HINGE RH	1.00	178.00	0.00	178.00
M SOUND PROOFING	1.00	235.00	0.00	235.00
M BONNET BUFFER	1.00	26.00	0.00	26.00
M RIVET NOIR	10.00	1.00	0.00	10.00
M RAILLING	1.00	191.00	0.00	191.00
M GRILLE SEAL	1.00	68.00	0.00	68.00
M SOUND PROOFING	1.00	624.00	0.00	624.00
M BUMPR DEFLECTOR	1.00	493.00	0.00	493.00
M FRONT LIGHT LH	1.00	521.00	0.00	521.00
M FRONT LIGHT RH	1.00	521.00	0.00	521.00
M HEADLIGHT ASSY LH	1.00	718.00	0.00	718.00
M HEADLIGHT ASSY RH	1.00	718.00	0.00	718.00
M HORN	1.00	88.00	0.00	88.00
M COVER	1.00	55.00	0.00	55.00
M LATCHES	2.00	3.00	0.00	6.00
M CONDENSER	1.00	796.00	0.00	796.00
M CONDENS BRACKET	1.00	58.00	0.00	58.00
M COND DEFLECTOR	1.00	72.00	0.00	72.00
M FREON TUBE	1.00	517.00	0.00	517.00
M FREON TUBE	1.00	222.00	0.00	222.00
M UNION SCREW 12/10X150-L37,25	1.00	17.00	0.00	17.00
M UNION SCREW DIAM 12/10X100-29	1.00	16.00	0.00	16.00

Estimate

Steve (LKK)  
 9/6/21, 4:30pm

DD-AL AL  
 EXCORS -?  
 PIP, My Bel Sy

Confirm & accepted by: Auto Consultants hence notify the Repairer of the following:

- To resurvey before/after spray painting
- To display damaged part(s) during resurvey
- Parts prices are subject to confirmation

Authorized signatory and company stamp

Parts	10 days	25,403.00
Labour		12,410.00
Standard Menu		0.00
Specialist Job		0.00
Diagnostics Job		0.00
Sundry/Others		340.00
Total (w/o GST)		38,153.00

Validity of this estimate is 34 days from date of quote. This is a computer generated document, no signature is required.

Estimated costs quoted are excluding GST. We would mention that the above estimate is based on our initial inspection and does not include any additional parts or labour which may be required after repair work has commenced. Occasionally worn or damaged parts are discovered after work has started and needed for repairs or replacement. However, should this occur, we would advise you. Please be informed that a deposit of 50% of the above estimate is payable before commencement of the work. Payment for this may be made in cash, credit card or cheque. You must also agree to pay full amount for renewal of the windscreen in the event of inadvertent breakage in the course of renewing the rubber seal or other repair requiring the removal of the windscreen.

Date:

SA0A2164000E-02 / Ajax Mars Pte Ltd  
ENTRY DATE & TIME: 05/06/2021 11:10 (SGT)  
SUBMITTED BY: Sabira  
VERSION: 3 (07/06/2021 20:52 (SGT))

## SINGAPORE ACCIDENT STATEMENT

### IMPORTANT NOTICE

1. Please report correctly the details of the accident to speed up the claims process.
2. This Form must be completed by the Policyholder and/or the Authorised Driver.
3. Information provided must be as truthful and accurate as possible. Any willful misrepresentation or withholding of material facts may allow insurance companies to repudiate policy liability.
4. The issue and acceptance of this Form by insurance companies is not an admission of policy liability on the part of the insurance companies.
5. Any false reporting may be referred to the Police for investigation.
6. This report will be forwarded by the insurers of the GIA Records Management Centre established by the General Insurance Association of Singapore (GIA) for archiving and that copies of this report will, for a fee, be made available upon application by interested parties.
7. By the lodgement of this report to the insurers, you hereby consent to the archiving of this report at the centre and to copies of the report being made available aforesaid.

### ACCIDENT STATEMENT

Date of Submission	05/06/2021 11:10 (SGT)
Date of Accident	04/06/2021 08:50 (SGT)
Exact Location of Accident	Neo Tiew Rd, Singapore
Additional Location Information	ALONG NEO TIEW ROAD TOWARDS LIM CHU KANG
Country/State of Loss	Singapore

### DETAILS OF OWN VEHICLE

Vehicle Registration Number SGZ3300U

#### INSURED/POLICYHOLDER

Is company?	No
Name Of Registered Owner	SOH CHING CHYE
NRIC No	SXXXX810I
Email Address	sohchingchye@gmail.com
Mobile Phone No	(Phone) +65-81611180
Alternative Phone No	+65-81611180

#### VEHICLE PARTICULARS

Manufacturer	Citroen
Model	GRAND C4 PICASSO 1.6 BLUEHDI EAT6 S/R
Variant	-
Exact purpose for which vehicle was being used at time of accident	Private use
Are you claiming under your own insurance policy for repair to your vehicle?	Yes
Vehicle Category	Private car
Transmission	Auto
CC	1560

#### INSURANCE COMPANY

Name of Insurance Company	United Overseas Insurance Ltd
Type of Coverage	Comprehensive
Fleet Policy	No
Policy Number	DHOM120057252100
Cover Note Number	-

#### DRIVER

Name of Driver	SOH CHING CHYE
NRIC No	SXXXX810I

Date Of Birth	04/12/1963
Occupation	Indoor
Date Of Driving Pass	18/04/1984
Driving experience	37 YEARS AND 2 MONTHS
Gender	Male
Mobile Number	(Phone) +65-81611180
Alt. Phone Number	+65-81611180
Email Address	sohchingchye@gmail.com
Address	9 RIVERVALE CRESCENT
Address complement	#12-29
Postcode	545086
Is the driver the policyholder?	Yes
If No, Relationship of the Driver with the Insured	-
Does Driver Own Other Vehicles?	No
Vehicle Registration Number of Other Vehicle Owned by Driver	-
Insurance Company of Other Vehicle Owned by Driver	-

#### GENERAL INFORMATION OF THE ACCIDENT

Type of Accident	Collision - Head to Rear
Weather Conditions	Clear
Road Surface	Dry

#### OTHER INFORMATION

Was any foreign vehicle involved in the accident?	No
Number of vehicles involved in the accident	2
Was anybody injured in the Accident?	No
Was any injured conveyed to hospital by ambulance?	-
Was any other material or property damaged?	Yes
Number of Passengers (Including Driver)	1
Has the driver been approached by unknown person(s) soliciting/offering accident claims assistance?	No

#### DETAILS OF POLICE ACTION

Was the accident reported to the police?	No
Was notice of intended Prosecution given?	No
If yes, against whom?	-

#### CIRCUMSTANCES OF ACCIDENT

ON THE DATE AND TIME MENTIONED, I WAS DRIVING ALONG THE SAID MERIAD FOLLOWING VEHICLE B AT A DISTANCE. THERE WAS ANOTHER VEHICLE IN FRONT OF VEHICLE B. WHEN WE CAME TO A JUNCTION, SUDDENLY VEHICLE B MADE A SUDDEN BRAKING IN FRONT OF ME, AND SEEING THAT I APPLIED MY BRAKES BUT NOT ABLE TO STOP IN TIME. THE FRONT OF MY VEHICLE CAME IN CONTACT WITH THE REAR OF VEHICLE B. NO ONE WAS INJURED. STATEMENT WAS READ TO ME AND I ACKNOWLEDGED IT.

#### ATTACHMENT(S)

Are accident photos available for attachment?	No
Was there any video captured by Car Camera?	No
Was there any audio recorded?	No

#### DETAILS OF OTHER VEHICLE PROPERTY:

Vehicle Registration Number	GBA522G
Vehicle Manufacturer	Toyota
Vehicle Model	DYNA 150 MANUAL
Vehicle Variant	-
Vehicle Colour	-

Vehicle Category	Commercial vehicle
Name of Driver	YEW MEI KE E
Passport No/IN	FXXXX996N
Contact Number	(Phone) +65 82677130
Address	*
Address complement	*
Postcode	*
Insurance Company Name	*
Nature Of Damage	*
Details of property damaged in accident	*
No. Of Passenger (Including Driver)	1



## SKETCH PLAN

### IMPORTANT NOTICE

1. Please report **correctly** the details of the accident to speed up the claims process.
2. This Form must be **completed by the Policyholder and/or the Authorised Driver**.
3. Information provided must be as **truthful and accurate as possible**. Any wilful misrepresentation or withholding of material facts may allow insurance companies to **repudiate policy liability**.
4. The issue and acceptance of this Form by insurance companies is not an admission of policy liability on the part of the insurance companies.
5. **Any false reporting may be referred to the Police for investigation.**
6. The report will be forwarded by the insurers of the GIA Records Management Centre established by the General Insurance Association of Singapore (GIA) for archiving and that copies of this report will for a fee be made available upon application by interested parties.
7. By the lodgment of this report to the insurers, you hereby consent to the archiving of this report at the centre and to copies of the report being made available aforesaid.
8. **Consent under the Personal Data Protection Act (PDPA)**

I understand, acknowledge, agree and consent that:

- (a) My insurer, my workshop and the General Insurance Association of Singapore ("GIA") may/are permitted to collect, use, disclose and/or process my personal data/personal information set out in this [form] and any other personal information provided by me or possessed by my insurer [collectively the "Personal Information"] and disclose and transfer such Personal Information to all insurer(s) who have insured vehicle(s) involved in this accident (all insurer(s) who have insured vehicle(s) involved in this accident shall be collectively referred to as the "Insurers"), the Insurers' lawyers/law firms, the Monetary Authority of Singapore and any relevant government agency/authority (such as the police), for the purposes of:
  - (i) processing, handling and/or dealing with my claims including the settlement of the claims and any necessary investigations relating to the claims;
  - (ii) investigating the accident and/or my claims;
  - (iii) carrying out and/or dealing with my instructions or responding to any enquiries by me;
  - (iv) administering my claims (including the mailing of correspondence, statements, invoices, reports or notices to me, which could involve disclosure of certain personal data about me to bring about delivery of the same as well as on the external cover of envelopes/mail packages); and/or
  - (v) complying with applicable law in administering, processing, handling and/or dealing with my claims [collectively the "Purposes"]
- (b) all insurer(s) who have insured vehicle(s) involved in this accident and the Insurers' lawyers/law firms, may/are permitted to collect, use, disclose and/or process my Personal Information for one or more of the above Purposes; and
- (c) my Personal Information may/can be disclosed by any of the Insurers and/or GIA to their third party service providers or agents (including their lawyers/law firms), which may be sited outside of Singapore, for one or more of the above Purposes.
- (d) my Personal Information will also be collected and used to compile claims history for the purpose of fraud detection, investigation and management in present and all future claims.
- (e) the information so collected under (d) above may be shared / disclosed:
  - (i) to all insurers and/or any other third parties that assist in evaluating, investigating, controlling or managing fraud, regulators, law enforcement and government agencies as reasonably required for the purposes stated, or
  - (ii) for complying with requirements under any regulations, laws or court orders.

Policyholder's Signature  
Date & Time:

Driver's Signature  
(If driver is not the policyholder)  
Date & Time:

**VERIFY BY AJAX MARS (ARC)**  
**REPORTING OFFICER**  
**HASHIM BIN KAMARI**

Reporting Centre Personnel's Signature  
Name:  
NRIC/TIN No.:

ACCIDENT DIAGRAM

Ver 30042021

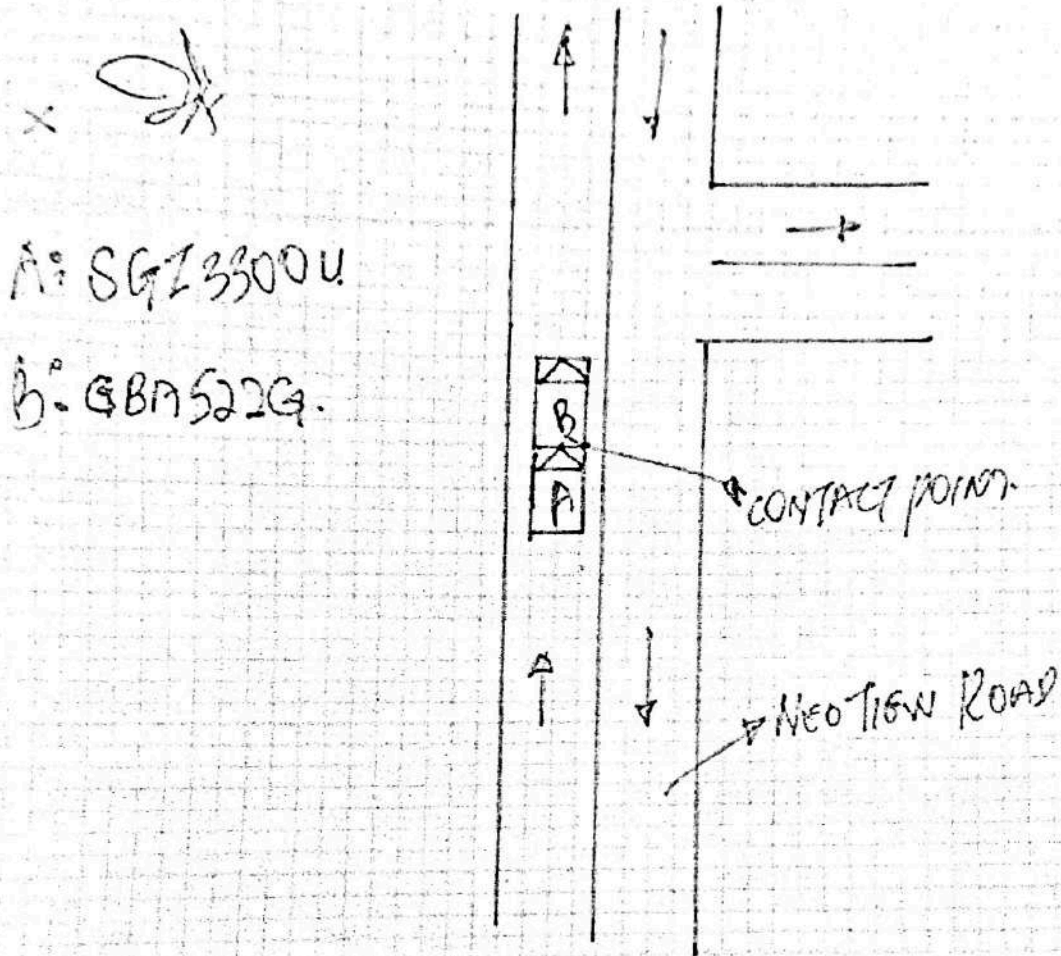

VERIFIED BY AJAX MARS (ARC)  
REPORTING OFFICER  
HASHIM BIN KAMARI

  
Policyholder's Signature  
Date & Time:

Driver's Signature  
(If driver is not the policyholder)  
Date & Time:

Reporting Centre Personnel's Signature  
Name:  
NRIC/FIN No:

ACCIDENT STATEMENT (2000 characters)

ON THE DATE AND TIME MENTIONED, I WAS DRIVING ALONG THE SAID MERIAD FOLLOWING VEHICLE B AT A DISTANCE. THERE WAS ANOTHER VEHICLE IN FRONT OF VEHICLE B. WHEN WE CAME TO A JUNCTION, SUDDENLY VEHICLE B MADE A SUDDEN BRAKING IN FRONT OF ME, AND SEEING THAT I APPLIED MY BRAKES BUT NOT ABLE TO STOP IN TIME. THE FRONT OF MY VEHICLE CAME IN CONTACT WITH THE REAR OF VEHICLE B. NO ONE WAS INJURED. STATEMENT WAS READ TO ME AND I ACKNOWLEDGED IT.

Taxi Voucher No.:

DECLARATION

I/We declare that the above particulars & information provided above are true in every aspect

VERIFIED BY AJAX MARS REPORTING OFFICER -  
HASHIM BIN KAMARI

MARS Officer

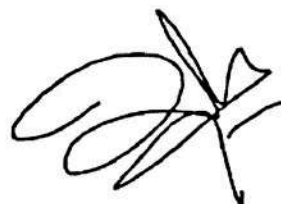

Registered Owner or Driver's Signature

Job Complete Date/Time

4 June 2021 at 4:32 PM

Date/Time:

4 June 2021 at 4:32 PM

# enquire PARF/COE Rebate for Registered Vehicle

## Vehicle Owner Particulars

Owner ID Type: Singapore NRIC  
Owner ID: 810I

## Vehicle Details

Vehicle No.: SGZ3300U  
Vehicle to be Exported: No  
Intended Deregistration Date: 04 Jun 2021  
Vehicle Make: CITROEN  
Vehicle Model: GRAND C4 PICASSO 1.6 BLUEHDI EAT6 S/R  
Primary Colour: Beige  
Manufacturing Year: 2016  
Engine No.: 10JBHD3064541  
Chassis No.: VF73ABHZTGJ811723  
Maximum Power Output: 88.0kW (118 bhp)  
Open Market Value: \$25,544.00  
Original Registration Date: 24 Jan 2017  
First Registration Date: 24 Jan 2017  
Transfer Count: 0  
Actual ARF Paid: \$12,762.00

## Intended PARF Rebate Details

PARF Eligibility: Yes  
PARF Eligibility Expiry Date: 23 Jan 2027  
PARF Rebate Amount: \$9,571.00

## Intended COE Rebate Details

COE Expiry Date: 23 Jan 2027  
COE Category: A - Car up to 1600cc & 97kW (130bhp)  
COE Period(Years): 10  
QP Paid: \$50,889.00  
COE Rebate Amount: \$28,672.00  
Total Rebate Amount: \$38,243.00

The information contained herein is correct as at 04 Jun 2021

OK