

# SINGAPORE ACCIDENT STATEMENT

## IMPORTANT NOTICE

1. Please report correctly the details of the accident to speed up the claims process.
2. This Form must be completed by the Policyholder and/or the Authorised Driver
3. Information provided must be as truthful and accurate as possible. Any wilful misrepresentation or withholding of material facts may allow insurance companies to repudiate policy liability.
4. The issue and acceptance of this Form by insurance companies is not an admission of policy liability on the part of the insurance companies.
5. **Any false reporting may be referred to the Police for investigation.**
6. This report will be forwarded by the insurers of the GIA Records Management Centre established by the General Insurance Association of Singapore (GIA) for archiving and that copies of this report will, for a fee, be made available upon application by interested parties.
7. By the lodgement of this report to the insurers, you hereby consent to the archiving of this report at the centre and to copies of the report being made available aforesaid.

## ACCIDENT STATEMENT

Date of Submission ..... 04/06/2021 17:50 (SGT)  
Date of Accident ..... 04/06/2021 14:55 (SGT)  
Exact Location of Accident ..... Tg Pagar Rd, Singapore  
Additional Location Information ..... -  
Country/State of Loss ..... Singapore

## DETAILS OF OWN VEHICLE

Vehicle Registration Number ..... SMS1738U

### INSURED/POLICYHOLDER

Is company? ..... Yes  
Name Of Registered Owner ..... HTS MOTOR CARS PTE. LTD.  
Company Reg No ..... 201430781G  
Email Address ..... jason22chin@gmail.com  
Mobile Phone No ..... (Phone) +65-90298853  
Alternative Phone No ..... (Home) +65-90298853

### VEHICLE PARTICULARS

Manufacturer ..... Toyota  
Model ..... Noah  
Variant ..... -  
Exact purpose for which vehicle was being used at time of accident ..... Private hire  
Are you claiming under your own insurance policy for repair to your vehicle? ..... No - Claiming third party  
Vehicle Category ..... Private hire  
Transmission ..... Auto  
CC ..... 1797

### INSURANCE COMPANY

Name of Insurance Company ..... NTUC Income Insurance Co-operative Ltd  
Type of Coverage ..... Comprehensive  
Fleet Policy ..... Yes  
Policy Number ..... 5114379300-01  
Cover Note Number ..... -

### DRIVER

Name of Driver ..... CHEW KWONG REN LESLEY  
NRIC No ..... S8240146F

Date Of Birth .....	23/11/1982
Occupation .....	Outdoor
Date Of Driving Pass .....	14/04/2004
Driving experience .....	17 YEARS AND 2 MONTHS
Gender .....	Male
Mobile Number .....	(Phone) +65-96322135
Alt. Phone Number .....	-
Email Address .....	kidobuilders@gmail.com
Address .....	BLK 623 HOUGANG AVENUE 8
Address complement .....	#02-248
Postcode .....	530623
Is the driver the policyholder? .....	No
If No, Relationship of the Driver with the Insured .....	Hirer
Does Driver Own Other Vehicles? .....	No
Vehicle Registration Number of Other Vehicle Owned by Driver .....	-
Insurance Company of Other Vehicle Owned by Driver .....	-

#### GENERAL INFORMATION OF THE ACCIDENT

Type of Accident .....	Collision - Head to Rear
Weather Conditions .....	Clear
Road Surface .....	Dry

#### OTHER INFORMATION

Was any foreign vehicle involved in the accident? .....	No
Number of vehicles involved in the accident .....	2
Was anybody injured in the Accident? .....	No
Was any injured conveyed to hospital by ambulance? .....	-
Was any other material or property damaged? .....	Yes
Number of Passengers (Including Driver) .....	1
Has the driver been approached by unknown person(s) soliciting/offering accident claims assistance? .....	No

#### DETAILS OF POLICE ACTION

Was the accident reported to the police? .....	No
Was notice of intended Prosecution given? .....	No
If yes, against whom? .....	-

#### CIRCUMSTANCES OF ACCIDENT

REFER TO SKETCH PLAN ATTACHED.

#### ATTACHMENT(S)

Are accident photos available for attachment? .....	No
Was there any video captured by Car Camera? .....	No
Was there any audio recorded? .....	No

#### DETAILS OF OTHER VEHICLE PROPERTY 1

Vehicle Registration Number .....	SH6851D
Vehicle Manufacturer .....	-
Vehicle Model .....	-
Vehicle Variant .....	-
Vehicle Colour .....	-
Vehicle Category .....	Private car
Name of Driver .....	-
Contact Number .....	-
Address .....	-
Address complement .....	-

Postcode ..... -  
Insurance Company Name ..... -  
Nature Of Damage ..... -  
Details of property damaged in accident ..... -  
No. Of Passenger (Including Driver) ..... -

# SKETCH PLAN

## IMPORTANT NOTICE

1. Please report correctly the details of the accident to speed up the claims process.
2. This Form must be completed by the Policyholder and/or the Authorised Driver.
3. Information provided must be as truthful and accurate as possible. Any wilful misrepresentation or withholding of material facts may allow insurance companies to repudiate policy liability.
4. The issue and acceptance of this Form by insurance companies is not an admission of policy liability on the part of the insurance companies.
5. Any false reporting may be referred to the Police for investigation.
6. The report will be forwarded by the insurers of the GIA Records Management Centre established by the General Insurance Association of Singapore (GIA) for archiving and that copies of this report will for a fee be made available upon application by interested parties.
7. By the lodgement of this report to the insurers, you hereby consent to the archiving of this report at the centre and to copies of the report being made available aforesaid.
8. **Consent under the Personal Data Protection Act (PDPA)**

I understand, acknowledge, agree and consent that :

(a) My insurer, my workshop and the General Insurance Association of Singapore ("GIA") may/are permitted to collect, use, disclose and/or process my personal data/personal information set out in this [form] and any other personal information provided by me or possessed by my insurer (collectively the "Personal Information") and disclose and transfer such Personal Information to all insurer(s) who have insured vehicle(s) involved in this accident (all insurer(s) who have insured vehicle(s) involved in this accident shall be collectively referred to as the "Insurers"), the Insurers' lawyers/law firms, the Monetary Authority of Singapore and any relevant government agency/authority (such as the police), for the purpose(s) of :

- (i) processing, handling and/or dealing with my claims including the settlement of the claims and any necessary investigations relating to the claims;
- (ii) investigating the accident and/or my claims;
- (iii) carrying out and/or dealing with my instructions or responding to any enquiries by me;
- (iv) administering my claims (including the mailing of correspondence, statements, invoices, reports or notices to me, which could involve disclosure of certain personal data about me to bring about delivery of the same as well as on the external cover of envelopes/mail packages); and/or
- (v) complying with applicable law in administering, processing, handling and/or dealing with my claims.

(collectively the "Purposes")

- (b) all insurer(s) who have insured vehicle(s) involved in this accident and the Insurers' lawyers/law firms, may/are permitted to collect, use, disclose and/or process my Personal Information for one or more of the above Purposes; and
- (c) my Personal Information may/ean be disclosed by any of the Insurers and/or GIA to their third party service providers or agents (including their lawyers/law firms), which may be sited outside of Singapore, for one or more of the above Purposes.



Policyholder's Signature / Date & Time

Driver's Signature (if driver is not the policyholder) / Date & Time

Witnessed by Reporting Centre Personnel

## Sketch Plan

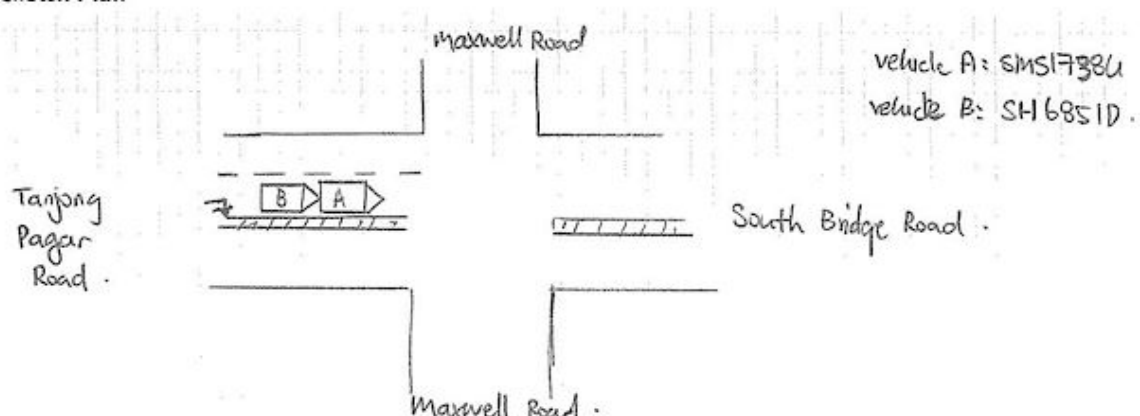

**Describe Circumstances of the Accident**

On 04/06/21 at about 1455hrs, I was stationary at a red traffic light along Tanjong Pagar Road when vehicle B, SH6851D, suddenly bang into the rear portion of my vehicle, vehicle A: SMS1738U.

**Declaration**

I/We declare the foregoing particulars are true in every respect.



Policyholder's Signature / Date & Time

Driver's Signature (If driver is not the policyholder) / Date & Time

Witnessed by Reporting Centre Personnel







































## Certificate of Insurance

MOTOR VEHICLES (THIRD PARTY RISKS AND COMPENSATION) ACT (CHAPTER 189)  
 MOTOR VEHICLES (THIRD PARTY RISKS AND COMPENSATION) RULES, 1960  
 ROAD TRANSPORT ACT, 1987 (MALAYSIA)  
 ROAD TRANSPORT (AMENDMENT) ACT, 2019 (MALAYSIA)  
 MOTOR VEHICLES (THIRD PARTY RISKS) RULES, 1959 (MALAYSIA)

Certificate Number: 5114379300-01-000052

Cover : drive CLASSIC

1. Index mark and Registration Number of Vehicle : SMS1738U  
 Chassis Number : ZWR800417254
2. Name of Policyholder : HTS MOTOR CARS PTE. LTD.
3. Effective Date of Insurance : 09 Jan 2021
4. Expiry Date of Insurance : 08 Jan 2022
5. Persons or Classes of Persons entitled to drive#  
 (a) The Policyholder.  
 (b) Any other person who is driving on the Policyholder's order or with his/her permission.  
 Provided that the person driving is permitted in accordance with the licensing or other laws or regulations to drive the Motor Vehicle or has been so permitted and is not disqualified by order of a Court of Law or by reason of any enactment or regulation in that behalf from driving the Motor Vehicle.
6. Limitations as to Use#  
 (a) Use for social domestic and pleasure purposes and in connection with the Policyholder's or Hirer's business.

**This Policy does not cover**

- (a) Use for racing, pace-making, reliability trial or speed-testing.
  - (b) Use for the carriage of goods (other than samples) in connection with any trade or business.
  - (c) Use for any purpose in connection with the Motor Trade.
- # Limitations rendered Inoperative by Section 8 of the Motor Vehicle (Third Party Risks and Compensation) Act (Chapter 189) and Section 95 of the Road Transport Act, 1987 (Malaysia), are not to be included under these headings.

EXCESS (SECTION 1)	: S\$2,000
EXCESS (SECTION 2)	: S\$1,500
WINDSCREEN EXCESS	: S\$100
ADDITIONAL EXCESS	: N/A
UNNAMED DRIVER EXCESS	: PLEASE REFER OVERLEAF
REPAIR AT OWNER'S PREFERRED WORKSHOP	: NO
INSURE WITH COE	: YES
NCD PROTECTION	: NO
TRANSPORT ALLOWANCE	: NO
EXCESS WAIVER	: NO
PRIMARY DRIVER	: N/A
NAMED DRIVER (1)	: N/A
NAMED DRIVER (2)	: N/A
HIRE PURCHASE COMPANY	: DBS BANK LTD
SUM INSURED	: MARKET VALUE OF INSURED VEHICLE AT TIME OF LOSS

I/We hereby Certify that the Policy to which this Certificate relates is issued in accordance with the provisions of the Motor Vehicles (Third Party Risks and Compensation) Act (Chapter 189) and Part IV of the Road Transport Act, 1987 (Malaysia)

Agency : S & M ALLIANCE PTE LTD (00000614373)  
 Date of issue : 07 Jan 2021 14:02 hrs

For NTUC INCOME INSURANCE CO-OPERATIVE LIMITED

Chief Executive

# HTS MOTOR CARS PTE LTD

Agreement Date: 21 DEC 2020

## AUTOMOBILE LEASE AGREEMENT

### THE SCHEDULE

(Lessor)	Name: HTS MOTOR CARS PTE LTD	ROC No: 201430781G
	Address: 24 LENG KEE ROAD, LENG KEE AUTOPOINT, #05-01 A/B/C SINGAPORE 159096	
(Lessee)	Name: CHEW KWONG REN LESLEY	NRIC/PP/UED No: S8240146F
	Address: BLK 623 HOUGANG AVE 8 #02-248 SINGAPORE 530623	
(Guarantor)	Name: _____	NRIC/PP/UED No: _____
	Address: _____	

### DESCRIPTION OF VEHICLE ("Vehicle")

MAKE/MODEL & DISTRIBUTOR OF VEHICLE	COLOUR	REGISTRATION NO.
1. Make/Model: TOYOTA NOAH 1.8X HYBRID	BLACK	SMS1738U
2. Chassis No: ZWR800417254		
3. Engine No: 2ZR0E74808		
4. Distributor: HTS MOTOR CARS PTE LTD		

### TERMS OF RENTAL PAYMENT

1. Commencement Date: RECONTRACT
2. Period of Lease: From 7 FEB 2021 to 6 FEB 2022 (12 months) ("Lease Period").
3. Initial Payment of SGD\$ 500 ("Initial Payment") and thereafter DAILY Lease of SGD\$ \_\_\_\_\_ including GST each ("Rental"), due on every Friday of the week (payable in advance) ("Due Date").
4. Security Deposit: SGD\$ NIL
5. NIL days rental waiver upon contract completion.
6. Lost of key - \$800 fee
7. Lease to own "Lessee" Must fulfil 84 months from NIL
8. Repossess fee - \$500 chargeable
9. Returning of car need to be informed 7 days advance.



### OTHER TERMS OF LEASE (\*Except for Items 7, 11 & 12, please delete the option clearly if inapplicable)

1. Service: Lessor's Package ("Package") / Lessee-to-pay-for-own-service
2. Mileage Limit: No [ ( NIL ) Kilometer every (NIL) Months ]
3. Motor Insurance: Included in Rental
4. Road-Tax: Included in Rental
5. 24 Hr Emergency Break down 7 Towing IN Singapore: YES / NO
6. 24 Hr Emergency Break down 7 Towing IN Malaysia: YES / NO
7. Mandatory Excess SGD \$3,500 (in Singapore) and SGD \$8,000 (in Malaysia, if applicable) in respect of each and every single accident.
8. GPS Tracking: YES (Please refer to clause 17.3)
9. Provision of Courtesy Car: (Subject refer to clause 7.4)
10. Replacement cost of Vehicle's Tyres: Included in Package / Payable by Lessee
11. Contractor (pursuant to Clause 12.1.1):
12. Estimated Residual Value (For reference only):

**FULL PARTICULARS OF MAIN NAMED DRIVER**

Name : CHEW KWONG REN LESLEY	
Date of Birth : 23 NOV 1982	
Company :	
Nationality: SINGAPOREAN	
Address : BLK 623 HOUGANG AVE 8 #02-248 SINGAPORE 530623	Contact No: 9674 9679
NRIC/FIN/PP No: S8240146F	Driving Licence No: S8240146F

**FULL PARTICULARS OF OTHER NAMED DRIVER**

Name :	
Date of Birth :	
Company :	Nationality:
Address :	Contact No:
NRIC/FIN/PP No:	Driving Licence No:

**WITNESS to Lessor Signature****SIGNED by for and on behalf of**

  
 Name: **TAN LI LIANG**  
 NRIC/PP NO.: **S9350249C**

  
 Authorised Signatory

**WITNESS to Lessee Signature**

  
 Witness Signature/Name: **TAN LI LIANG**  
 NRIC/PP No: **S9350249C**

**SIGNED by OR for and on behalf of LESSEE:**

  
 Lessee Signature/Name

**WITNESS to Guarantor Signature**

.....  
 Witness Signature/Name  
 NRIC/PP No. :

**SIGNED by GUARANTOR:**

.....  
 Guarantor Signature/Name  
 NRIC/PP No. :