

ASS. REC. BY:

REF:

### ASSIGNMENT

From: \_\_\_\_\_ Date: \_\_\_\_\_  
 Estimated Cost: \_\_\_\_\_  
OD / TP / WS / TP RES / OD RES / EVA / INV / MV  
 To Inspect Vehicle No: \_\_\_\_\_  
 at Workshop m/s \_\_\_\_\_  
 of \_\_\_\_\_  
 Insured: \_\_\_\_\_  
 Policy No. \_\_\_\_\_  
 Claims No. \_\_\_\_\_  
 Sum Insured: \_\_\_\_\_ Excess: \_\_\_\_\_  
 (Client's Record)  
 Make of Veh: \_\_\_\_\_

Veh No: SCH8862Z Yr Regn: 2014 / Dec.  
 Type: M.Car / M.Cycle / Bus / Van / Lorry / Taxi / Prime Mover /  
 Truck / Trailer or \_\_\_\_\_  
 Make: Mazda 6 c.c. 2488  
 Colour: Grey A/C: Insured / Std / NI / NA  
 Sp. Reading: 12359 T/Radio: Insured / Std / NI / NA  
 Eng/No: \_\_\_\_\_  
 C/No: Jm66J103100140870  
 Gen. Cond: Good / Fair / Poor / Burnt  
 Steering: Inorder / Jammed / Leaked / Burnt or \_\_\_\_\_  
 Brake: Inorder / Jammed / Leaked / Burnt or \_\_\_\_\_  
 Modi: Nil / S/Rim / STD A/Rim or \_\_\_\_\_  
 Tyre Size: F: 245/45R18.  
 R: 245/45R18.

(Policy Condition)

N/S	O/S

Remark: The veh had commenced its repair at the time of inspection.

BS / DUN / EXNOVA / GY / FS / LIZA / MIC / OHTSU PIR / SUMI /  
 TOYO / YOKO or \_\_\_\_\_  
 Front Rear  
 R/Bal. 06 mm R/Bal. 06 mm  
 L/Bal. 06 mm L/Bal. 06 mm  
 D.O.A. \_\_\_\_\_ D.O.I. 16/06/21.  
 Survey held at Progressive (Ubi).  
 Des. of Damages: Frt Rear / O/S / N/S / U/C / Rooftop or \_\_\_\_\_  
 The U/C / Chassis frame / Body Structure affected due to collision.

Bal. or Market Value: \_\_\_\_\_  
 IDAC Accident Rpt: \_\_\_\_\_ Consistent?: Yes or No  
 GIA / PR Seen: \_\_\_\_\_ Consistent?: Yes or No  
 Est. Repairs: \_\_\_\_\_ days Res.: Yes or No  
 Lum Sum: \_\_\_\_\_ % 3 Val.: Yes or No  
 CA / REV / REP. / 24 HRS  
 Date: \_\_\_\_\_ Person Contacted: \_\_\_\_\_ Vehicle: IN / OUT

Date / Time	Action / Instruction
	<u>TP Con Pae.</u>
	<u>MV: A3K.</u>
	<u>PV: 376K</u>
	<u>Nett: 5.4K.</u>

Date/Time, File Pass to?  : Preli. Report  
 : Final Report  
 1) \_\_\_\_\_  
 Date/Time, File Return to? \_\_\_\_\_  
 2) \_\_\_\_\_  
 Report Format: \_\_\_\_\_  
 Lump Sum / L.R.: \$ \_\_\_\_\_

Days Of Repair: \_\_\_\_\_  
 Resurvey No. of Trip: \_\_\_\_\_

Add Fee:  : Site Insp (\$ \_\_\_\_\_)  
 : Interview (\$ \_\_\_\_\_)  
 : Tech. Invs (\$ \_\_\_\_\_)  
 : Weekend (\$ \_\_\_\_\_)

Survey Fee: \_\_\_\_\_  
 Transportation: \_\_\_\_\_  
 3 + RS. \$ \_\_\_\_\_  
 Photos \_\_\_\_\_  
 Others \_\_\_\_\_  
 TOTAL \_\_\_\_\_

# SINGAPORE ACCIDENT STATEMENT

## IMPORTANT NOTICE

1. Please report correctly the details of the accident to speed up the claims process.
2. This Form must be completed by the Policyholder and/or the Authorised Driver
3. Information provided must be as truthful and accurate as possible. Any wilful misrepresentation or withholding of material facts may allow insurance companies to repudiate policy liability.
4. The issue and acceptance of this Form by insurance companies is not an admission of policy liability on the part of the insurance companies.
5. Any false reporting may be referred to the Police for investigation.
6. This report will be forwarded by the insurers of the GIA Records Management Centre established by the General Insurance Association of Singapore (GIA) for archiving and that copies of this report will, for a fee, be made available upon application by interested parties.
7. By the lodgement of this report to the insurers, you hereby consent to the archiving of this report at the centre and to copies of the report being made available aforesaid.

## ACCIDENT STATEMENT

Date of Submission ..... 07/06/2021 16:02 (SGT)  
Date of Accident ..... 07/06/2021 09:20 (SGT)  
Exact Location of Accident ..... Tampines Ave 2, Singapore  
Additional Location Information ..... TURN INTO AVENUE 5  
Country/State of Loss ..... Singapore

## DETAILS OF OWN VEHICLE

Vehicle Registration Number ..... SCH8862Z

### INSURED/POLICYHOLDER

Is company? ..... No  
Name Of Registered Owner ..... FOO CHIK NEE @ FOO CHIK ENG  
NRIC No ..... SXXXX090J  
Email Address ..... FOOCHIKHEE@YAHOO.COM  
Mobile Phone No ..... (Phone) +65-81612588  
Alternative Phone No ..... +65-85330655

### VEHICLE PARTICULARS

Manufacturer ..... Mazda  
Model ..... 6  
Variant ..... -  
Exact purpose for which vehicle was being used at time of accident ..... Private use  
Are you claiming under your own insurance policy for repair to your vehicle? ..... No - Claiming third party  
Vehicle Category ..... Private car  
Transmission ..... Auto  
CC ..... 2500

### INSURANCE COMPANY

Name of Insurance Company ..... AXA Insurance Pte Ltd  
Type of Coverage ..... Comprehensive  
Fleet Policy ..... No  
Policy Number ..... GA143588  
Cover Note Number ..... -

### DRIVER

Name of Driver ..... FU ZIXIANG  
NRIC No ..... SXXXX109I

Date Of Birth .....	09/03/1984
Occupation .....	Indoor
Date Of Driving Pass .....	31/01/2007
Driving experience .....	14 YEARS AND 5 MONTHS
Gender .....	Male
Mobile Number .....	(Phone) +65-85330655
Alt. Phone Number .....	-
Email Address .....	fu.zixiang@gmail.com
Address .....	BLK 124 TAMPINES ST 11 #06-414
Address complement .....	-
Postcode .....	521124
Is the driver the policyholder? .....	No
If No, Relationship of the Driver with the Insured .....	Child
Does Driver Own Other Vehicles? .....	No
Vehicle Registration Number of Other Vehicle Owned by Driver .....	-
Insurance Company of Other Vehicle Owned by Driver .....	-

#### GENERAL INFORMATION OF THE ACCIDENT

Type of Accident .....	Collision - Head to Rear
Weather Conditions .....	Clear
Road Surface .....	Dry

#### OTHER INFORMATION

Was any foreign vehicle involved in the accident? .....	No
Number of vehicles involved in the accident .....	2
Was anybody injured in the Accident? .....	Yes
Was any injured conveyed to hospital by ambulance? .....	No
Was any other material or property damaged? .....	Yes
Number of Passengers (Including Driver) .....	1
Has the driver been approached by unknown person(s) soliciting/offering accident claims assistance? .....	No

#### DETAILS OF POLICE ACTION

Was the accident reported to the police? .....	Yes
Police Station Name .....	Traffic Police
Police Station Phone No .....	(Phone) +65-65470000
Alt. Police Station Phone No .....	(Fax) +65-65474900
Police Station Address .....	10 Ubi Avenue 3 Singapore 408865
Was notice of intended Prosecution given? .....	No
If yes, against whom? .....	-

#### CIRCUMSTANCES OF ACCIDENT

REFER TO ATTACHED  
STATEMENT RECORDED BY LILY OF PROGRESSIVE CAR CARE PTE LTD TEL: 67415336

#### ATTACHMENT(S)

Are accident photos available for attachment? .....	Yes
Was there any video captured by Car Camera? .....	Yes
Was there any audio recorded? .....	No

#### DETAILS OF OTHER VEHICLE PROPERTY 1

Vehicle Registration Number .....	SKT9046Z
Vehicle Manufacturer .....	-
Vehicle Model .....	-
Vehicle Variant .....	-
Vehicle Colour .....	-

Vehicle Category .....	Private car
Name of Driver .....	SEBASTIAN LEE
Contact Number .....	(Phone) +65-98551818
Address .....	-
Address complement .....	-
Postcode .....	-
Insurance Company Name .....	-
Nature Of Damage .....	-
Details of property damaged in accident .....	-
No. Of Passenger (Including Driver) .....	-

### INJURED PERSONS DETAILS

#### INJURED 1

Name of injured person .....	FU ZIXIANG
Address .....	-
Address Complement .....	-
Post Code .....	-
Approximate Age Years Old .....	-
Injuries Sustained .....	NECK & BACK
Injured person in which vehicle? .....	SCH8862Z
Were seat belts worn? .....	Yes
Was this injured conveyed to hospital by ambulance? .....	No

SKETCH PLAN

IMPORTANT NOTICE

1. Please report correctly the details of the accident to speed up the claims process.
2. This Form must be completed by the Policyholder and/or the Authorised Driver.
3. Information provided must be as truthful and accurate as possible. Any willful misrepresentation or withholding of material facts may allow insurance companies to repudiate policy liability.
4. The issue and acceptance of this Form by insurance companies is not an admission of policy liability on the part of the insurance companies.
5. Any false reporting may be referred to the Police for investigation.
6. The report will be forwarded by the insurers of the GIA Records Management Centre established by the General Insurance Association of Singapore (GIA) for archiving and that copies of this report will for a fee be made available upon application by interested parties.
7. By the lodgement of this report to the insurers, you hereby consent to the archiving of this report at the centre and to copies of the report being made available aforesaid.
8. **Consent under the Personal Data Protection Act (PDPA)**

I understand, acknowledge, agree and consent that :



(a) My insurer, my workshop and the General Insurance Association of Singapore ("GIA") may/are permitted to collect, use, disclose and/or process my personal data/personal information set out in this [form] and any other personal information provided by me or possessed by my insurer (collectively the "Personal Information") and disclose and transfer such Personal Information to all insurer(s) who have insured vehicle(s) involved in this accident (all insurer(s) who have insured vehicle(s) involved in this accident shall be collectively referred to as the "Insurers"), the Insurers' lawyers/law firms, the Monetary Authority of Singapore and any relevant government agency/authority (such as the police), for the purpose(s) of :

- (i) processing, handling and/or dealing with my claims including the settlement of the claims and any necessary investigations relating to the claims;
- (ii) investigating the accident and/or my claims;
- (iii) carrying out and/or dealing with my instructions or responding to any enquiries by me;
- (iv) administering my claims (including the mailing of correspondence, statements, invoices, reports or notices to me, which could involve disclosure of certain personal data about me to bring about delivery of the same as well as on the external cover of envelopes/mail packages); and/or
- (v) complying with applicable law in administering, processing, handling and/or dealing with my claims.

(collectively the "Purposes")

(b) all insurer(s) who have insured vehicle(s) involved in this accident and the Insurers' lawyers/law firms, may/are permitted to collect, use, disclose and/or process my Personal Information for one or more of the above Purposes; and

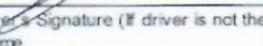
(c) my Personal Information may/can be disclosed by any of the Insurers and/or GIA to their third party service providers or agents (including their lawyers/law firms), which may be sited outside of Singapore, for one or more of the above Purposes.

 <hr style="border: 0; border-top: 1px solid black; margin: 0;"/> Policyholder's Signature / Date & Time	 <hr style="border: 0; border-top: 1px solid black; margin: 0;"/> Driver's Signature (if driver is not the policyholder) / Date & Time	 <hr style="border: 0; border-top: 1px solid black; margin: 0;"/> Witnessed by Reporting Centre Personnel
--	--	---

**Sketch Plan**

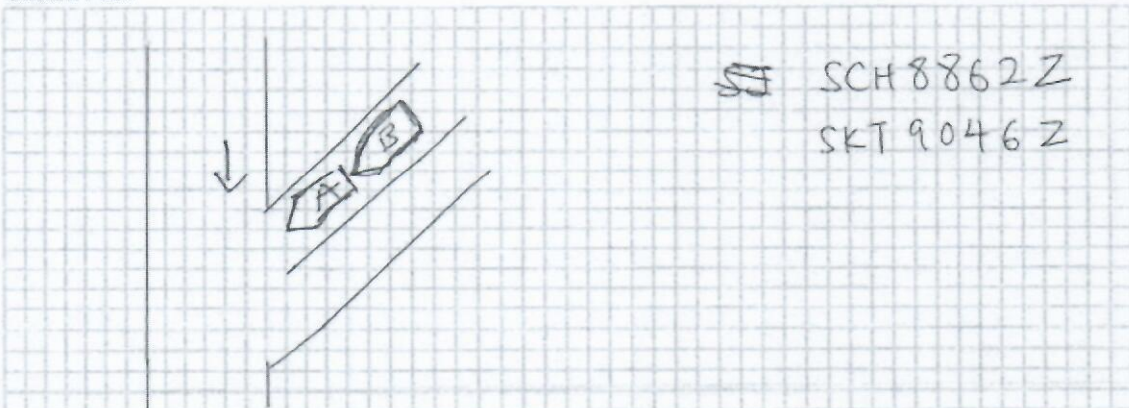





Police Station Of Origin:  
Traffic Police  
10 Ubi Avenue 3 SINGAPORE 408865  
Tel No: 65470000

Report No. T/20210607/7020

**REPORT OF A TRAFFIC ACCIDENT**

Date/Time Report Made: 07/06/2021 14:41	Vide Report No.:	Station Diary No.:
--	------------------	--------------------

Informant's Particulars			
Name of Informant: FU ZIXIANG		Address: 124 TAMPINES STREET 11 #06-414 SINGAPORE 521124	
ID Type / ID No.: NRIC NO / S8407109I		Contact No.: Home/Office: Mobile: 85330655	
Nationality: SINGAPORE CITIZEN		Email: FU.ZIXIANG@GMAIL.COM	
Sex: Male	Age: 37	Date of Birth: 09/03/1984	Type of Informant: Driver
Race: Chinese		Language: English	Institution / School Name:
Occupation: Sales and marketing manager		Driving Licence Information: Class: 3	Date of Expiry:

General Information of the Accident				
Type of Accident:	Injury Others	Drink Drive: No	Date/Time of Accident: 07/06/2021 09:20	Type of Location: Y-Junction
Location:  TAMPINES AVENUE 2				
Weather: Clear		Road Surface: Dry		Road Speed Limit: 50 Km/h
Traffic Flow: One Way		Traffic Control: Not Controlled		Traffic Volume: Moderate
Type of Collision: Between Moving Vehicles - Head To Rear				Anyone conveyed by ambulance: No

Details of Vehicle Involved						
Vehicle No.	Type	Make	Model	Color	Conditio	No of
SCH8862Z	Car	MAZDA	6 Wagon		Slightly Damaged	0
SKT9046Z	Car	TOYOTA	Wish	Black	Slightly Damaged	0



Police Station Of Origin:  
Traffic Police  
10 Ubi Avenue 3 SINGAPORE 408865  
Tel No: 65470000

**CONTINUATION OF REPORT**

<b>Details of Person Involved</b>			
Any Pedestrian Involved: No			
No. of Pedestrians Injured: NIL		Use of Pedestrian Crossing: NA	
<b>Driver</b>			
Name	FU ZIXIANG	ID No.	S8407109I
Related Vehicle	SCH8862Z (Car)	Contact No.	85330655
Hospital/Clinic	NIL	Class of Driving Licence & Expiry	Class: 3 Date of Expiry: NIL
Date	07/06/2021	Date	NIL
No. of Days granted Medical Leave	03	Degree of	Slight
<b>Driver</b>			
Name	LEE NGIAP KANG	ID No.	S1191517E
Related Vehicle	SKT9046Z (Car)	Contact No.	98551818
Hospital/Clinic	NIL	Class of Driving Licence & Expiry	Class: NIL Date of Expiry: NIL
Date	NIL	Date	NIL
No. of Days granted Medical Leave	NIL	Degree of	NIL

**Brief Details.**

I drove from Tampines Ave 2, past the zebra crossing and waited at stop line to enter Tampines Ave 5. While waiting for the traffic to clear, I got hit on the rear by SKT9046Z. My neck got hurt from this accident and I have seen a doctor at Unihealth Clinic, Bedok and given 3-day MC for a sore neck and headache.

I have video evidence and also after accident images of this.





**SINGAPORE  
POLICE FORCE**



T/20210607/7020

Police Station Of Origin:  
Traffic Police  
10 Ubi Avenue 3 SINGAPORE 408865  
Tel No: 65470000

3 of 3

Report No. T/20210607/7020

**CONTINUATION OF REPORT**

Sketch Plan

Informant is not able to provide sketch

Signature Of Officer Recording The Report:  
Not applicable

Signature Of Interpreter:  
Not applicable

Officer In Charge Of Case:  
TP / TPHQ /  
SYED ZAYID MUHAMMAD BIN SYED ABDUL  
WAHID ALHINDUAN  
Contact No.: 65476404

Authentication Stamp  
NP168

Signature Of Informant:  
The identity of the person making this report has  
been authenticated by Singpass. No signature is  
required.

Date/Time:  
07/06/2021 14:41

Classification Of Case:

> [Back to OneMotoring](#)

### Enquire PARF/COE Rebate for Registered Vehicle

Vehicle Owner Particulars	
Owner ID Type:	Singapore NRIC
Owner ID:	090J
Vehicle Details	
Vehicle No.:	SCH8862Z
Vehicle to be Exported:	No
Intended Deregistration Date:	16 Jun 2021
Vehicle Make:	MAZDA
Vehicle Model:	MAZDA6 WAGON 2.5 A/T ABS D/AIRBAG 2WD SR
Primary Colour:	White
Manufacturing Year:	2014
Engine No.:	PY20417482
Chassis No.:	JM6GJ103100140870
Maximum Power Output:	138.0 kW (185 bhp)
Open Market Value:	\$21,857.00
Original Registration Date:	19 Dec 2014
First Registration Date:	19 Dec 2014
Transfer Count:	0
Actual ARF Paid:	\$17,600.00
Intended PARF Rebate Details	
PARF Eligibility:	Yes
PARF Eligibility Expiry Date:	18 Dec 2024
PARF Rebate Amount:	\$11,440.00
Intended COE Rebate Details	
COE Expiry Date:	18 Dec 2024
COE Category:	E - Open Category
COE Period(Years):	10
QP Paid:	\$76,904.00
COE Rebate Amount:	\$26,076.00
<b>Total Rebate Amount:</b>	<b>\$37,516.00</b>

The information contained herein is correct as at 16 Jun 2021

OK

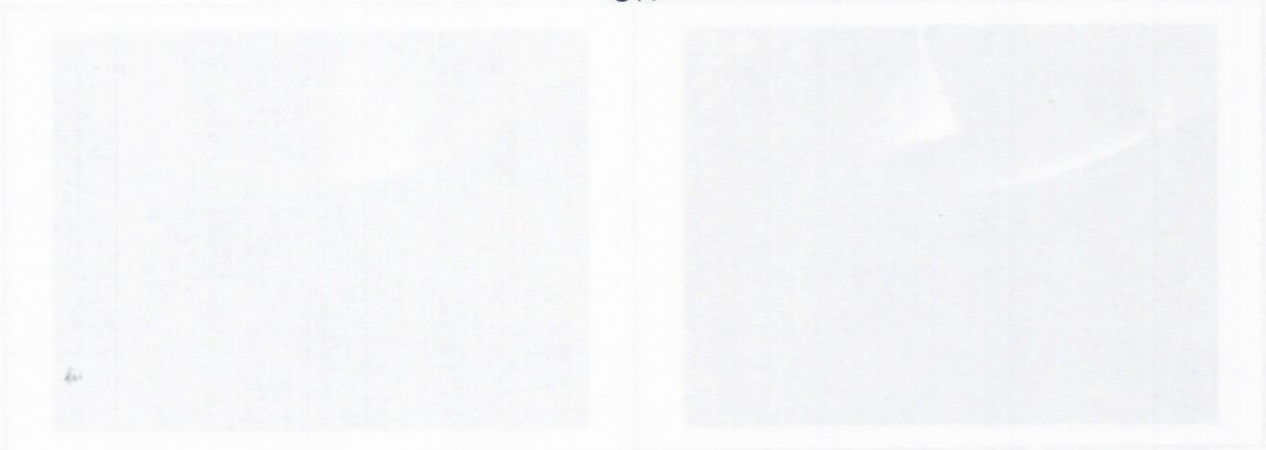

THE INFORMATION CONTAINED HEREIN IS CORRECT AS AT 16 JUN 2021

FOR MORE INFORMATION, PLEASE CONTACT US AT 1875 222 2222

FOR MORE INFORMATION, PLEASE CONTACT US AT 1875 222 2222

FOR MORE INFORMATION, PLEASE CONTACT US AT 1875 222 2222

Post an Advertisement  
Sell it yourself! Advertise it at just  
**\$68 until it's SOLD!**

Post an Ad Advertiser Login Ways of Selling

Approval Case Up To 99%, High Trade In Price



\$2,888 Drive away. Bank Loan @ 1.86% and 100% In House Financing @ 3.28%.  
5G Motors Star Aid

- Free VICOM evaluation
- Free grooming and 6 months maintenance
- In-house workshop ensures quality service
- Member of SVTA and hire purchase association
- 100% deposit refund for unapproved loan

**YONG LEE SENG MOTOR PTE LTD**

Browse by Category

Sort by Date Posted 20 results/page

5 vehicles

mazda 6

Advanced Search

Make	Model	Price	Depreciation	Reg Date	Eng Cap	Mileage	Veh Type	Status
Search Selection	mazda 6	Any	Any	> 6 year(s) old	Any	Any	Any	Available



**Mazda 6 2.0A**

**\$42,800**

\$11,780 /yr

25-Aug-2014

1,998 cc

121,097 km

Luxury

Available

Excellent Condition! 100% Loan Available. Low-Interest Rates, Buy With Confidence! Please Call For Inquiry.

Emper-or Motors

Posted: 19-Apr-2021 Tags: 2014 Mazda 6, Mazda 6, Mazda, 6



**Mazda 6 2.0A**

**\$44,800**

\$11,710 /yr

12-Nov-2014

1,998 cc

105,000 km

Luxury

Available

1 Owner! Agent Serviced! Very Well Maintained By Previous Owner! Parked Indoor Almost Daily! Workshop Inspection Welcome! Instant In House Loan Approval, High Trade In Given! Immediate Transfer Of Ownership Upon Collection, Hassle-Free Transaction!

Hui Hua Credit Pte Ltd

Posted: 11-May-2021 Tags: 2014 Mazda 6, Mazda 6, Mazda, 6



**Mazda 6 2.0A**

**\$40,800**

\$10,410 /yr

05-Dec-2014

1,998 cc

150,000 km

Luxury

Available

Very Well Maintained By Previous Owner! Parked Indoor. Trade In Welcome, Consignment Unit. Please Call/WhatsApp For Appointment Viewing.

Posted: 14-Jun-2021 Tags: 2014 Mazda 6, Mazda 6, Mazda, 6



**Mazda 6 2.0A**

**\$45,500**

\$11,710 /yr

15-Jan-2015

1,998 cc

73,300 km

Luxury

Available

Elegant White, This Is Not A Rental / Limousine Unit, Genuine Low Mileage Done, Spacious And Luxurious Sedan, Low Maintenance Cost, Very Well Maintained, Easy Financing, Flexible In-House Loan Packages Available.

Prime Motor & Leasing

Posted: 15-Jun-2021 Tags: 2015 Mazda 6, Mazda 6, Mazda, 6

**GET YOUR COE RENEWAL LOAN**

**Is your COE expiring? Let us help you renew it!**

Getting your COE renewed is easy, fast and affordable. We'll help you renew your COE and get a loan for it. Get the cheapest loan in town and an approval in 2 days without effort! Enquire today.



**Mazda 6 2.0A**

**\$44,800**

\$11,380 /yr

30-Jan-2015

1,998 cc

133,000 km

Luxury

Available

Very Well Maintained. No Regrets!

Posted: 16-Jun-2021 Tags: 2015 Mazda 6, Mazda 6, Mazda, 6

Save this search criteria, to get email alerts whenever a match is found.

Make	Model	Price	Depreciation	Reg Date	Eng Cap	Mileage	Veh Type	Status
------	-------	-------	--------------	----------	---------	---------	----------	--------

For old advertisements, view **Expired ads**

20 results/page

Compare