

ASS. REC. BY: TGUM

REF:

CS/MSG21006497/BVf3Veron

ASSIGNMENT

From: _____ Date: 9/6/2021

Estimated Cost: _____

OD / TP / WS / TP RES / OD RES / EVA / INV / MV

To Inspect Vehicle No: GBE 9048 Dat Workshop m/s 8 Keki St Ave 4 Premier #0149of Bifrost Auto

Insured: _____

Policy No. _____

Claims No. _____

Sum Insured: _____ Excess: _____

(Client's Record)

Make of Veh: _____

(Policy Condition)

Remark: The veh had commenced its
repair at the time of inspection.

N/S	O/S

Bal. or Market Value: 44,000/-

IDAC Accident Rpt: _____ Consistent? : Yes or No

GIA / PR Seen: _____ Consistent? : Yes or No

Est. Repairs: 14 days Res.: Yes or No

Lum Sum: _____ % 3 Val.: Yes or No

CA / REV / REP. / 24 HRS WP

Date: _____ Person Contacted: _____

Vehicle: IN / OUT

Veh No: GBE 9048 D Yr Regn: 25/4/2016

Type: M.Car / M.Cycle / Bus / Van / Lorry / Taxi / Prime Mover /

Truck / Trailer or _____

Make: Mitsubishi Canter C.C. 2998Colour: White A/C: Insured / Std / NI / NASp. Reading: 235177 T/Radio: Insured / Std / NI / NAEng/No: 4P10C08340C/No: FEAD1BA20204

Gen. Cond: Good / Fair / Poor / Burnt

Steering: In order / Jammed / Leaked / Burnt or

Brake: In order / Jammed / Leaked / Burnt or

Modi: NT / S/Rim / STD A/Rim orTyre Size: F: 195/70/15 TecuvalonR: 195/70/15 MIC

BS / DUN / EXNOVA / GY / FS / LIZA / MIC / OHTSU / PIR / SUMI /

TOYO / YOKO or _____

Front _____ Rear _____

R/Bal. 6 mm R/Bal. 6 mmL/Bal. 6 mm L/Bal. 6 mmD.O.A. 4/6/2021 D.O.I. 9/6/2021Survey held at Bifrost AutoDes. of Damages: FR / Rear / O/S / N/S / U/C / Rooftop or

The U/C / Chassis frame / Body Structure affected due to collision.

Date / Time Action / Instruction

Range 3,000/- - 3,000/- * Before amendment with alignment report to
be provided by replainerRecommended car B L/S 8,850/- TGUM 26/6/2021MV 44,000/-PV 21,628/-NV 22,372/-TGUM 25/6/2021

Date/Time, File Pass to?

☐ : Preli. Report

Days Of Repair: _____

1)

☐ : Final Report

Resurvey No. of Trip: _____

Date/Time, File Return to?

2)

Add Fee:

☐ : Site Insp (\$ _____)☐ : Interview (\$ _____)☐ : Tech. Invs (\$ _____)☐ : Weekend (\$ _____)

Survey Fee:

Transportation:

S + RS. \$ _____

Photos

Others

TOTAL

Report Format: _____

Lump Sum / L.B.L. (\$ _____)

BIFROST AUTO PTE LTD

8 KAKI BUKIT AVE 4, PREMIER @ KAKI BUKIT #01-49 SINGAPORE 415875

Tel: +65 64524457

Fax: +65 64524584

Company Reg No: 201929175W

Vehicle No: **GBE9048D**
 Model and make: Mitsubishi Canter
 Chassis No: FEA01BA20204

Qty Spare Parts**List price (\$)**

1	Front windscreen glass	\$ 666.92	2016	1,041.18	BRV
1	Front windscreen glass rubber moulding	\$ 305.00		477.20	NECV
1	Front windscreen glass RH wiper arm	\$		113.00	
1	Front windscreen glass RH wiper arm blade	\$		15.49	
1	Front wiper panel	\$		383.93	NDX
1	Front wiper panel RH cover	\$		583.67	
1	Front panel	\$ 1455.00		2,273.93	DDV
1	Front panel "FUSO" emblem	\$		154.95	NECV
1	Front grille	\$		1,105.63	DLXND
1	Front grille emblem	\$		82.54	
1	Front grille "canter" emblem	\$		78.44	NNX
1	Front RH signal lamp	\$		266.36	
1	Front RH side lamp	\$		184.60	BRV
1	RH headlamp assy	\$ 461.00		554.65	
1	Front LH signal lamp	\$		266.36	
1	Front LH side lamp	\$		184.60	NDX
1	LH headlamp assy	\$		554.65	
1	Front bumper	\$ 732.00		1,010.36	DDV
1	Front bumper RH rubber protector	\$		353.17	MISV
1	Front bumper LH rubber protector	\$		353.17	DDV
1	Front bumper RH bracket	\$ 84.00		196.20	
1	Front bumper LH bracket	\$ 84.00		196.20	NECV
1	Front RH side mirror arm	\$ 220.00		252.96	BTV
1	Front RH side mirror	\$ 70.00		222.43	MISV
1	Front RH door	\$ 1,385.20		1,910.15	DDV
1	Front RH door upper hinge	\$ 91.90		131.90	
1	Front RH door lower hinge	\$ 91.90		131.90	DDV
1	Front RH door checker	\$		155.90	NDX
1	Front RH door lock	\$		535.76	NDX
1	Front RH door arch moulding	\$		398.49	NDX
1	Front RH door pillar	\$		1,240.94	NDX
1	Front RH door pillar inner top trim	\$		238.16	NDX
1	Front RH door arch panel	\$		678.15	DDV
1	Front RH door arch panel inner garnish	\$		68.84	NDX
1	Front RH door inner trim board	\$		617.08	NDX
1	Front RH door step panel	\$		346.18	BTV
1	Front RH door step garnish	\$		564.57	BTV
1	Front RH door glass regulator gear	\$		1,065.87	NDX

* To provide alignment report to ascertain the extend of damages to the under carriage components.

* Amendment to the COR can then be made.

1	Front RH door glass	\$	711.82	} NDX
1	Front RH door audio speaker	\$	173.00	
1	Front RH door weatherstrip	\$	231.61	
1	Dashboard	\$	1,982.88	NDX
1	Front RH rim	\$	384.67	NDX
1	Front RH top arm	\$	* 2,106.43	
1	Front RH shock absorber	\$	608.20	NDX
1	Front RH wheel bearing	\$	226.35	JM ✓
1	Front RH lower arm	\$	* 3,029.18	
1	Front RH knuckle arm	\$	* 2,338.12	
1	Steering rack and pinion	\$	4,633.16	NDX
1	Front LH rim	\$	280.00 ✓ 384.67	DD ✓
1	Front LH top arm	\$	* 2,106.43	
1	Front LH shock absorber	\$	608.20	NDX
1	Front LH wheel bearing	\$	226.35	JM ✓
1	Front LH lower arm	\$	* 3,029.18	
1	Front LH knuckle arm	\$	* 2,338.12	
1	Front LH door	\$	1,910.15	BTXR
1	Front LH door upper hinge	\$	131.90	} NDX
1	Front LH door lower hinge	\$	131.90	
1	Front LH door arch moulding	\$	398.40	
1	Front LH door arch panel	\$	628.15	
1	Front LH door arch panel inner garnish	\$	68.84	
1	Front LH door inner trim board	\$	617.08	
1	Front LH door step panel	\$	225.00 ✓ 346.18	BR ✓
1	Front LH door step garnish	\$	289.60 ✓ 564.57	BR ✓

To provide alignment report to ascertain the extend of under carriage damages

To provide alignment report to ascertain the extend of damages to the under carriage

\$ 9342.67 48,954.98
-10% \$ 934.27 4,895.50
\$ 8408.40 44,059.48

Qty Spare Parts

Special Nett (\$)

1	Front windscreen glass ERP bracket	\$	26.00	DL ✓
1	Front windscreen glass sealant	\$	40.00 ✓ 80.00	NEC ✓
1	Front windscreen glass inner seal	\$	30.00 ✓ 60.00	NEC ✓
1set	Front wiper panel clips	\$	80.00	NNX
1	Front number plate	\$	80.00	NDX
1	Front RH door R.O.C sticker	\$	25.00	60.00
1	Front LH door R.O.C sticker	\$	25.00	60.00
1set	Front RH door inner trim board clips	\$	30.00	80.00
1set	Front LH door inner trim board clips	\$	30.00	80.00
1	Front RH tyre	\$	280.00	NDX
1	Front LH tyre	\$	280.00	NDX
1	Brake fluid	\$	70.00	NNX
206.00				

Labour and painting

Labour charges to remove, check, replace and reinstall damages bodyparts.
To panel beating, cut / weld and re-align all affected panels

\$ 1,000.00 / 1,800.00 ✓

Spray painting on affected panels

\$ 1,000.00 / 1,400.00

Check wiring and lighting system

\$ 30.00 / 120.00 ✓

Apply rust coating on affected areas

\$ 40.00 / 100.00 ✓

Remove and replace front windscreen glass, rubber moulding, sealants and ERP bracket

\$ 120.00 / 200.00 ✓

Remove and reinstall aircon blower, heater, pipes and hoses to assist repairs. To refill aircon gas

\$ 280.00 ~~NNX~~

Remove, replace and reinstall dashboard and all attachments to assist repairs

\$ 380.00 ~~NNX~~

Conduct and adjust wheel alignment system

\$ 60.00 / 120.00 ✓

Remove, check and replace front undercarriage parts

\$ 200.00 / 500.00 ✓

Bleed all brakes system and check for leakage

\$ 80.00 ~~NNX~~

Realignment front cabin assy

\$ 550.00 ~~NNX~~

Remove, reinstall and replace front RH inner trims, seats, boards, carpet mat and all attachments to assist repairs

\$ 250.00 ~~NNX~~

2,450.00

Total: \$ 51,075.48

Survey Resurvey

9/6/2021 14/6/2021

TGtim him TGtim

1330hrs 1530hrs

Lamp sum repair

Repair days 14

Parts 8,408.40

SN 206.00

Labour 2,450.00

11,064.40

@ 20% 2,212.88

8,851.52

LKK Auto Consultants hence notify
the Repairer of the following:

- To resurvey before/after spray painting
- To display damaged part(s) during resurvey
- Parts prices are subject to confirmation
- Third party survey is on a "Without Prejudice" basis
- No illegal modification(s) is allowed
- Supplementary item(s) must be resurveyed and is subject to final approval from Insurance Company

Acknowledged by Repairer

Signature:

Date:

COR LS 8,850/2 TGtim him
26/6/2021

SINGAPORE ACCIDENT STATEMENT

IMPORTANT NOTICE

1. Please report correctly the details of the accident to speed up the claims process.
2. This Form must be completed by the Policyholder and/or the Authorised Driver
3. Information provided must be as truthful and accurate as possible. Any wilful misrepresentation or withholding of material facts may allow insurance companies to repudiate policy liability.
4. The issue and acceptance of this Form by insurance companies is not an admission of policy liability on the part of the insurance companies.
5. Any false reporting may be referred to the Police for investigation.
6. This report will be forwarded by the insurers of the GIA Records Management Centre established by the General Insurance Association of Singapore (GIA) for archiving and that copies of this report will, for a fee, be made available upon application by interested parties.
7. By the lodgement of this report to the insurers, you hereby consent to the archiving of this report at the centre and to copies of the report being made available aforesaid.

ACCIDENT STATEMENT

Date of Submission	09/06/2021 16:03 (SGT)
Date of Accident	04/06/2021 10:35 (SGT)
Exact Location of Accident	Singapore
Additional Location Information	TUAS SOUTH ST 1
Country/State of Loss	Singapore

DETAILS OF OWN VEHICLE

Vehicle Registration Number	GBE9048D
-----------------------------	----------

INSURED/POLICYHOLDER

Is company?	Yes
Name Of Registered Owner	STAR LUCENTS PTE LTD
Company Reg No	2XXXXX220M
Email Address	SMUGAM_99@YAHOO.COM
Mobile Phone No	(Phone) +65-98567455
Alternative Phone No	+65-98567455

VEHICLE PARTICULARS

Manufacturer	Mitsubishi
Model	Fuso
Variant	-
Exact purpose for which vehicle was being used at time of accident	Employment
Are you claiming under your own insurance policy for repair to your vehicle?	No - Claiming third party
Vehicle Category	Commercial vehicle
Transmission	Manual
CC	2998

INSURANCE COMPANY

Name of Insurance Company	China Taiping Insurance (Singapore) Pte. Ltd.
Type of Coverage	Comprehensive
Fleet Policy	No
Policy Number	DMCVSNW00073302000
Cover Note Number	-

DRIVER

Name of Driver	BALAKRISHNAN SHANMUGAM
NRIC No	SXXXX516E

Date Of Birth	23/10/1982
Occupation	Outdoor
Date Of Driving Pass	01/03/2010
Driving experience	11 YEARS AND 3 MONTHS
Gender	Male
Mobile Number	(Phone) +65-98567455
Alt. Phone Number	-
Email Address	SMUGAM_99@YAHOO.COM
Address	BLK 441 JURONG WEST AVE 1
Address complement	#04-720
Postcode	640441
Is the driver the policyholder?	No
If No, Relationship of the Driver with the Insured	Hirer
Does Driver Own Other Vehicles?	No
Vehicle Registration Number of Other Vehicle Owned by Driver	-
Insurance Company of Other Vehicle Owned by Driver	-

GENERAL INFORMATION OF THE ACCIDENT

Type of Accident	Side Swipe
Weather Conditions	Clear
Road Surface	Dry

OTHER INFORMATION

Was any foreign vehicle involved in the accident?	No
Number of vehicles involved in the accident	2
Was anybody injured in the Accident?	Yes
Was any injured conveyed to hospital by ambulance?	No
Was any other material or property damaged?	Yes
Number of Passengers (Including Driver)	1
Has the driver been approached by unknown person(s) soliciting/offering accident claims assistance?	No

DETAILS OF POLICE ACTION

Was the accident reported to the police?	No
Was notice of intended Prosecution given?	No
If yes, against whom?	-

CIRCUMSTANCES OF ACCIDENT

PLS REFER TO THE ATTACHED STATEMENT.

ATTACHMENT(S)

Are accident photos available for attachment?	Yes
Was there any video captured by Car Camera?	No
Was there any audio recorded?	No

DETAILS OF OTHER VEHICLE PROPERTY 1

Vehicle Registration Number	XE227C
Vehicle Manufacturer	-
Vehicle Model	-
Vehicle Variant	-
Vehicle Colour	-
Vehicle Category	Commercial vehicle
Name of Driver	-
Contact Number	-
Address	-
Address complement	-

Postcode
Insurance Company Name
Nature Of Damage
Details of property damaged in accident
No. Of Passenger (Including Driver)

INJURED PERSONS DETAILS

INJURED 1

Name of injured person
Address
Address Complement
Post Code
Approximate Age Years Old
Injuries Sustained
Injured person in which vehicle?
Were seat belts worn?
Was this injured conveyed to hospital by ambulance?

BALAKRISHNAN SHANMUGAM
-
-
-
-
SLIGHT
GBE9048D
Yes
No

SKETCH PLAN

IMPORTANT NOTICE

1. Please report correctly the details of the accident to speed up the claims process.
2. This Form must be completed by the Policyholder and/or the Authorised Driver.
3. Information provided must be as truthful and accurate as possible. Any willful misrepresentation or withholding of material facts may allow insurance companies to repudiate policy liability.
4. The issue and acceptance of this Form by insurance companies is not an admission of policy liability on the part of the insurance companies.
5. Any false reporting may be referred to the Police for investigation.
6. The report will be forwarded by the insurers of the GIA Records Management Centre established by the General Insurance Association of Singapore (GIA) for archiving and that copies of this report will for a fee be made available upon application by interested parties.
7. By the lodgement of this report to the insurers, you hereby consent to the archiving of this report at the centre and to copies of the report being made available aforesaid.
8. Consent under the Personal Data Protection Act (PDPA)
I understand, acknowledge, agree and consent that:
(a) My insurer, my workshop and the General Insurance Association of Singapore ("GIA") may/are permitted to collect, use, disclose and/or process my personal data/personal information set out in this [form] and any other personal information provided by me or possessed by my insurer (collectively the "Personal Information") and disclose and transfer such Personal Information to all insurer(s) who have insured vehicle(s) involved in this accident (all insurer(s) who have insured vehicle(s) involved in this accident shall be collectively referred to as the "Insurers"), the Insurers' law firms/law firms, the Monetary Authority of Singapore and any relevant government agency/authority (such as the police), for the purpose(s) of:
(i) processing, handling and/or dealing with my claims including the settlement of the claims and any necessary investigations relating to the claims;
(ii) investigating the accident and/or my claims;
(iii) carrying out and/or dealing with my instructions or responding to any enquiries by me;
(iv) administering my claims (including the mailing of correspondence, statements, invoices, reports or notices to me, which could involve disclosure of certain personal data about me to bring about delivery of the same as well as on the external cover of envelopes/mail packages); and/or
(v) complying with applicable law in administering, processing, handling and/or dealing with my claims, (collectively the "Purposes")
(b) all insurer(s) who have insured vehicle(s) involved in this accident and the Insurers' law firms/law firms, may/are permitted to collect, use, disclose and/or process my Personal Information for one or more of the above Purposes; and
(c) my Personal Information may/can be disclosed by any of the Insurers and/or GIA to their third party service providers or agents (including their law firms/law firms), which may be sited outside of Singapore, for one or more of the above Purposes.

S. Subramanian



[Signature]

[Signature] 07/06/17

Policyholder's Signature / Date & Time

Driver's Signature (if driver is not the policyholder) / Date & Time

Witnessed by Reporting Centre Personnel

Sketch Plan

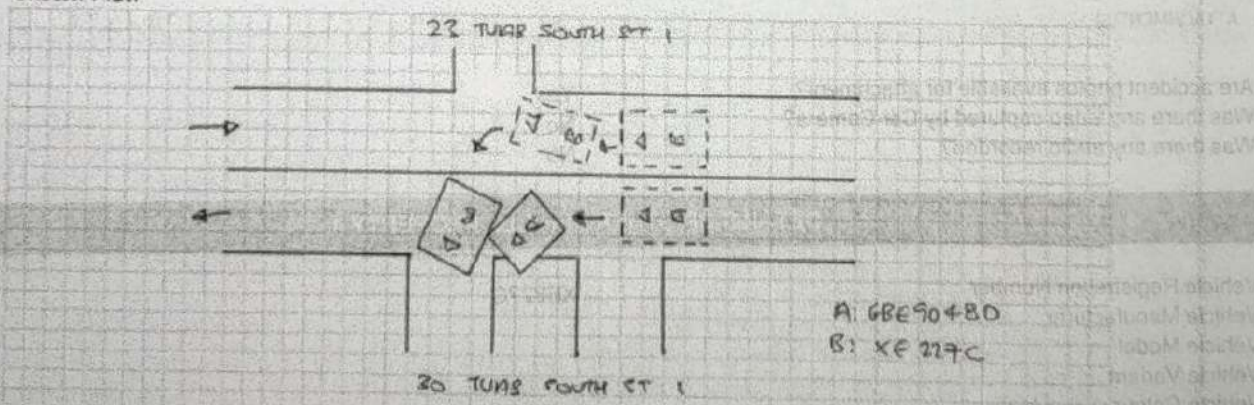

Describe Circumstances of the Accident

ON THE STATED DATE AND TIME, I WAS TRAVELLING STRAIGHT.

VEHICLE B WAS TRAVELLING ON MY RIGHT. VEHICLE B INCHES TO THE

RIGHT AS IF HE WANTED TO TURN INTO 23 TURN SOUTH ST 1.

OUT OF A SUDEN, VEHICLE B TURNED TO THE LEFT INTO MY

LANE AND HIT ONTO MY VEHICLE AND DRAGGED MY VEHICLE

UP THE KERB

Declaration

We declare the foregoing particulars are true in every respect.



Policyholder's Signature / Date & Time

S. L. P. P. P.

Driver's Signature (If driver is not the policyholder) / Date & Time

[Signature]

Witnessed by Reporting Centre Personnel

[Signature] 09/06/12

> Back to OneMotoring

Enquire PARF/COE Rebate for Registered Vehicle

Vehicle Owner Particulars	
Owner ID Type:	Company
Owner ID:	220M
Vehicle Details	
Vehicle No.:	GBE9048D
Vehicle to be Exported:	No
Intended Deregistration Date:	25 Jun 2021
Vehicle Make:	25 Jun 2021
Vehicle Model:	MITSUBISHI
Primary Colour:	CANTER FEA01BR1SDEB (CBU)
Manufacturing Year:	White
Engine No.:	2016
Chassis No.:	4P10C08340
Maximum Power Output:	FEA01BA20204
Open Market Value:	-
Original Registration Date:	\$28,865.00
First Registration Date:	25 Apr 2016
Transfer Count:	25 Apr 2016
Actual ARF Paid:	1
Intended PARF Rebate Details	\$1,444.00
PARF Eligibility:	No
PARF Eligibility Expiry Date:	-
PARF Rebate Amount:	\$0.00
Intended COE Rebate Details	
COE Expiry Date:	24 Apr 2026
COE Category:	C - Goods Vehicle & Bus
COE Period(Years):	10
QP Paid:	\$44,213.00
COE Rebate Amount:	\$21,628.00
Total Rebate Amount:	\$21,628.00

The information contained herein is correct as at 25 Jun 2021

OK

MV 44,000/2
PV 21,628/2
NV 22,372/2

Trum 25/6/2021

Car Accessories & Products

Pimping up your ride? Browse thousands of car products for even more choices!
Read honest reviews by our trusted consumers before you make a purchase.

Post an Advertisement
Sell it yourself! Advertise it at just
\$68 until it's SOLD!

[Post an Ad](#)
[Advertiser Login](#)
[Ways of Selling](#)

1.6L 4 Cylinders Turbo Diesel Engine..100% Loan



Interest as low as 1.88
p.a. Welcome old car 1-1
exchange w/o cash top up
SG DreamCars Pte Ltd StarAd

- Free VICOM evaluation
- Free grooming and 6 months maintenance
- In-house workshop ensures quality service
- Member of SVTA and hire purchase association
- 100% deposit refund for unapproved loan

YONG LEE SENG MOTOR PTE LTD

Browse by Category







« Back (1 2 3 4) Next »

Sort by Reg. Date 20 results/page

71 vehicles

Mitsubishi Fuso

Advanced Search

	Make	Model	Price	Depreciation	Reg Date	Eng Cap	Mileage	Veh Type	Status
Search Selection	Mitsubishi Fuso		Any	Any	2016	Any	Any	Any	All
	Mitsubishi Fuso	Canter FEB21	-	N.A	13-Apr-2016	2,998 cc	-	Truck	SOLD
Fuel Type: Diesel Lta Approved 7ft Box Height On 14ft Box! Nice Number Plate! Immediate Handover Upon Approval! Exclusive Warranty Given For You Piece Of Mind When Purchasing With Us. Competitive Interest Rate, Insurance Package Available. Trade In Most Welcomed. Buy Wi... Car (S) Pte Ltd Posted: 21-Jun-2021 Tags: 2016 Mitsubishi Fuso, Mitsubishi Fuso, Mitsubishi, Fuso									
	Mitsubishi Fuso	Canter FEB21	\$52,800	\$11,000 /yr	13-Apr-2016	2,998 cc	-	Truck	Available
Fuel Type: Diesel Car (S) Pte Ltd Posted: 17-Jun-2021 Tags: 2016 Mitsubishi Fuso, Mitsubishi Fuso, Mitsubishi, Fuso									
	Mitsubishi Fuso	Canter FEB21	\$52,800	\$11,050 /yr	05-Apr-2016	2,998 cc	98,008 km	Truck	Available
Fuel Type: Diesel High Box Unit. Low Mileage. Class 3. No VPC Needed. Low Parking Cost. Low Maintenance Cost. 3 Months Warranty. Good Condition. Free Servicing. Immediate Handover. Flexible In-House Loan Available. Trade-In Welcomed. Call/Whatsapp To Arrange Viewing. Car (S) Pte Ltd Posted: 19-Jun-2021 Tags: 2016 Mitsubishi Fuso, Mitsubishi Fuso, Mitsubishi, Fuso									
	Mitsubishi Fuso	Canter FEB21	\$51,800	\$10,850 /yr	04-Apr-2016	2,998 cc	-	Truck	Available
Fuel Type: Diesel 1 Owner Only, Full Agent Service Maintain,Come With Full Canopy & Checker Plate, High Loan Available, Call Us Now To View. SG Motor Link Pte Ltd Posted: 16-Jun-2021 Tags: 2016 Mitsubishi Fuso, Mitsubishi Fuso, Mitsubishi, Fuso									
	Mitsubishi	Lancer EX 1.5A (For Lease)	\$1,600/mth Mitsubishi Lancer EX leasing @ just \$1600/mth. Call us or visit our website now for more information. Min 6 months lease More info about this vehicle						
	Mitsubishi Fuso	Canter FEA01	\$46,800	\$9,820 /yr	01-Apr-2016	2,998 cc	-	Truck	Available
Fuel Type: Diesel One Of The Very Good Condition Fridge Lorry In The Market, Regular Servicing Done By Previous Owner, Excellent Engine Condition And Powerful Aircon. Flexible Bank / In House Loan. Price Open To Discuss. Call To Our Friendly Sales Consultant To Arrange For Te... ABS Bus Pte Ltd Posted: 22-Jun-2021 Tags: 2016 Mitsubishi Fuso, Mitsubishi Fuso, Mitsubishi, Fuso									
	Mitsubishi Fuso	Canter FEB21	\$51,800	\$10,890 /yr	28-Mar-2016	2,998 cc	-	Truck	Available
Fuel Type: Diesel 3 Months Exclusive Warranty Provided! Free Servicing. NO VPC Required! Class 3 Drivable! No Further Repair Needed! Custom With 7ft Box To Maximize Your Load! High Loan Option Available! Trade In Are Welcomed! Speedy Loan Process. Zero Downtime With Imme... Car (S) Pte Ltd Posted: 24-Jun-2021 Tags: 2016 Mitsubishi Fuso, Mitsubishi Fuso, Mitsubishi, Fuso									
	Mitsubishi Fuso	Canter FEB21	\$52,800	\$11,100 /yr	28-Mar-2016	2,998 cc	-	Truck	Available