



TONG LUCK AUTO PTE LTD

160 SIN MING DRIVE #07-01/06 SIN MING AUTOCITY, SINGAPORE 575722

Tel: 6250 0088 Fax: 6250 5545

Email: operation@tlauto.com.sg

GST No: 201700521W UEN No: 201700521W

PAGE: 1

M/S : AIG ASIA PACIFIC INSURANCE PTE. LTD.

78 SHENTON WAY #07-16
AIG BUILDING
SINGAPORE 079120

ATTN : MOTOR CLAIM DEPT

TEL : 6419 3000 FAX : 6415 3723

YOUR REF NO :

CLAIM TYPE : OWN DAMAGE

ACCIDENT DATE : 21/05/2021

ESTIMATE

NO : QUOT202106-000004(00)

DATE : 08/06/2021

POLICY NO : 999995580

VEH REG NO : SMW7987G

MAKE/MODEL : MERCEDES BENZ GLC300
4MATIC AMG LINE (R19 LED)

CHASSIS NO : W1N2539842F854934

ENGINE NO : 26492080086773

REG. DATE : 2020

Estimate Repair Cost to Vehicle No : SMW7987G

| Description | Quantity | Unit Price | Amount |
|--|----------|--------------|--------------|
| | | S\$ | S\$ |
| PARTS | | | |
| 1 Bonnet | 1 | 1,400.00 | 1,400.00 |
| 2 Headlamp assy - LH | 1 | 2,100.00 | 2,100.00 |
| 3 Front bumper | 1 | 1,200.00 | 1,200.00 |
| 4 Front bumper reinforcement | 1 | 310.00 | 310.00 |
| 5 Front bumper bracket - LH | 1 | 48.00 | 48.00 |
| 6 Front bumper fog lamp cover - LH | 1 | 78.00 | 78.00 |
| 7 Front bumper sensor seals | 6 | 8.00 | 48.00 |
| 8 Front bumper clips | 15 | 5.50 | 82.50 |
| | | | 5,266.50 |
| | | Add 10% | 526.65 |
| | | | 5,793.15 |
| LABOUR | | | |
| 9 To panel beat and straighten front chassis frame, including replacement of parts and align where necessary, to refit and adjust the same | 1 | 1,000.00 | 1,000.00 |
| 10 To remove and refit front bumper sensor | 1 | 100.00 | 100.00 |
| 11 To check and rectify wiring system | 1 | 80.00 | 80.00 |
| 12 To putty and spray on affected areas | 1 | 1,000.00 | 1,000.00 |
| 13 To reset and reprogramme headlamp fault code | 1 | 350.00 | 350.00 |
| | | | 2,530.00 |
| | | TOTAL | S\$ 8,323.15 |
| | | ADD GST @ 7% | 582.62 |
| | | GRAND TOTAL | S\$ 8,905.77 |

SINGAPORE DOLLAR EIGHT THOUSAND NINE HUNDRED FIVE AND CENTS SEVENTY-SEVEN ONLY

FOR TONG LUCK AUTO PTE LTD

AUTHORISED SIGNATURE

SINGAPORE ACCIDENT STATEMENT

IMPORTANT NOTICE

1. Please report correctly the details of the accident to speed up the claims process.
2. This Form must be completed by the Policyholder and/or the Authorised Driver
3. Information provided must be as truthful and accurate as possible. Any wilful misrepresentation or withholding of material facts may allow insurance companies to repudiate policy liability.
4. The issue and acceptance of this Form by insurance companies is not an admission of policy liability on the part of the insurance companies.
5. Any false reporting may be referred to the Police for investigation.
6. This report will be forwarded by the insurers of the GlA Records Management Centre established by the General Insurance Association of Singapore (GlA) for archiving and that copies of this report will, for a fee, be made available upon application by interested parties.
7. By the lodgement of this report to the insurers, you hereby consent to the archiving of this report at the centre and to copies of the report being made available aforesaid.

ACCIDENT STATEMENT

| | |
|---------------------------------|---|
| Date of Submission | 24/05/2021 08:15 (SGT) |
| Date of Accident | 21/05/2021 22:00 (SGT) |
| Exact Location of Accident | Near 78 Upper Serangoon View, Singapore |
| Additional Location Information | Slip road of upper Changi road and Bedok road |
| Country/State of Loss | Singapore |

DETAILS OF OWN VEHICLE

| | |
|-----------------------------|----------|
| Vehicle Registration Number | SMW7987G |
|-----------------------------|----------|

INSURED/POLICYHOLDER

| | |
|--------------------------|---|
| Is company? | Yes |
| Name Of Registered Owner | DAIMLER FLEET MANAGEMENT SINGAPORE PTE. LTD |
| Company Reg No | 1XXXXXX78Z |
| Email Address | osman.affan@daimler.com |
| Mobile Phone No | (Phone) +65-68498118 |
| Alternative Phone No | (Office) +65-68498118 |

VEHICLE PARTICULARS

| | |
|--|----------------------------------|
| Manufacturer | Mercedes |
| Model | GLC300 4MATIC AMG LINE (R19 LED) |
| Variant | - |
| Exact purpose for which vehicle was being used at time of accident | Private hire |
| Are you claiming under your own insurance policy for repair to your vehicle? | Yes |
| Vehicle Category | Private car |
| Transmission | Auto |
| CC | 1991 |

INSURANCE COMPANY

| | |
|---------------------------|--------------------------------------|
| Name of Insurance Company | AIG Asia Pacific Insurance Pte. Ltd. |
| Type of Coverage | Comprehensive |
| Fleet Policy | Yes |
| Policy Number | 999995580 |
| Cover Note Number | NA |

DRIVER

| | |
|----------------|-----------------------------|
| Name of Driver | KEK CHIN HENG (GUO JINXING) |
| NRIC No | SXXXX545C |

| | |
|--|--------------------------------------|
| Date Of Birth | 10/07/1971 |
| Occupation | Indoor |
| Date Of Driving Pass | 28/09/1995 |
| Driving experience | 25 YEARS AND 8 MONTHS |
| Gender | Male |
| Mobile Number | (Phone) +65-93682679 |
| Alt. Phone Number | - |
| Email Address | chkek@sycce.com.sg |
| Address | 57 SIMEI RISE |
| Address complement | #01-56 |
| Postcode | 528792 |
| Is the driver the policyholder? | No |
| If No, Relationship of the Driver with the Insured | Hirer |
| Does Driver Own Other Vehicles? | Yes |
| Vehicle Registration Number of Other Vehicle Owned by Driver | SMU9068G |
| Insurance Company of Other Vehicle Owned by Driver | AIG Asia Pacific Insurance Pte. Ltd. |

GENERAL INFORMATION OF THE ACCIDENT

| | |
|--------------------|--------------------------|
| Type of Accident | Collision - Head to Rear |
| Weather Conditions | Clear |
| Road Surface | Dry |

OTHER INFORMATION

| | |
|---|-----|
| Was any foreign vehicle involved in the accident? | No |
| Number of vehicles involved in the accident | 2 |
| Was anybody injured in the Accident? | No |
| Was any injured conveyed to hospital by ambulance? | - |
| Was any other material or property damaged? | Yes |
| Number of Passengers (Including Driver) | 1 |
| Has the driver been approached by unknown person(s) soliciting/offering accident claims assistance? | No |

DETAILS OF POLICE ACTION

| | |
|---|----|
| Was the accident reported to the police? | No |
| Was notice of intended Prosecution given? | No |
| If yes, against whom? | - |

CIRCUMSTANCES OF ACCIDENT

I was traveling along slip road of upper Changi Road and Bedok road there was an stationary vehicle ahead of me but I wasn't paying attention to it therefore my vehicle front collided onto third party rear. No injuries involved.

ATTACHMENT(S)

| | |
|---|-----|
| Are accident photos available for attachment? | Yes |
| Was there any video captured by Car Camera? | No |
| Was there any audio recorded? | No |

DETAILS OF OTHER VEHICLE PROPERTY 1

| | |
|-----------------------------|--------------------------|
| Vehicle Registration Number | SGD6888L |
| Vehicle Manufacturer | Renault |
| Vehicle Model | CLIO 4 1.5 DCI A/T |
| Vehicle Variant | - |
| Vehicle Colour | Gray |
| Vehicle Category | Private car |
| Name of Driver | AHMAD JIHADI BIN SUNARYO |
| NRIC No | SXXXX846A |
| Contact Number | (Phone) +65-90669631 |

| | |
|---|---|
| Address | - |
| Address complement | - |
| Postcode | - |
| Insurance Company Name | - |
| Nature Of Damage | - |
| Details of property damaged in accident | - |
| No. Of Passenger (Including Driver) | 2 |

SKETCH PLANIMPORTANT NOTICE

1. Please report correctly the details of the accident to speed up the claims process.
2. This Form must be completed by the Policyholder and/or the Authorised Driver.
3. Information provided must be as truthful and accurate as possible. Any wilful misrepresentation or withholding of material facts may allow insurance companies to repudiate policy liability.
4. The issue and acceptance of this Form by insurance companies is not an admission of policy liability on the part of the insurance companies.
5. Any false reporting may be referred to the Police for investigation.
6. The report will be forwarded by the insurers of the GIA Records Management Centre established by the General Insurance Association of Singapore (GIA) for archiving and that copies of this report will for a fee be made available upon application by interested parties.
7. By the lodgment of this report to the insurers, you hereby consent to the archiving of this report at the centre and to copies of the report being made available aforesaid.
8. **Consent under the Personal Data Protection Act (PDPA)**

I understand, acknowledge, agree and consent that:

- (a) My insurer, my workshop and the General Insurance Association of Singapore ("GIA") may/are permitted to collect, use, disclose and/or process my personal data/personal information set out in this [form] and any other personal information provided by me or possessed by my insurer (collectively the "Personal Information") and disclose and transfer such Personal Information to all insurer(s) who have insured vehicle(s) involved in this accident (all insurer(s) who have insured vehicle(s) involved in this accident shall be collectively referred to as the "Insurers"), the Insurers' lawyers/law firms, the Monetary Authority of Singapore and any relevant government agency/authority (such as the police), for the purpose(s) of :
 - (i) processing, handling and/or dealing with my claims including the settlement of the claims and any necessary investigations relating to the claims;
 - (ii) investigating the accident and/or my claims;
 - (iii) carrying out and/or dealing with my instructions or responding to any enquiries by me;
 - (iv) administering my claims (including the mailing of correspondence, statements, invoices, reports or notices to me, which could involve disclosure of certain personal data about me to bring about delivery of the same as well as on the external cover of envelopes/mail packages); and/or
 - (v) complying with applicable law in administering, processing, handling and/or dealing with my claims.(collectively the "Purposes")
- (b) all insurer(s) who have insured vehicle(s) involved in this accident and the Insurers' lawyers/law firms, may/are permitted to collect, use, disclose and/or process my Personal Information for one or more of the above Purposes; and
- (c) my Personal Information may/can be disclosed by any of the Insurers and/or GIA to their third party service providers or agents(including their lawyers/law firms), which may be sited outside of Singapore, for one or more of the above Purposes.
- (d) my Personal Information will also be collected and used to compile claims history for the purpose of fraud detection, investigation and management in present and all future claims.
- (e) the information so collected under (d) above may be shared / disclosed:
 - (i) to all insurers and/or any other third parties that assist in evaluating, investigating, controlling or managing fraud, regulators, law enforcement and government agencies as reasonably required for the purposes stated, or
 - (ii) for complying with requirements under any regulations, laws or court orders.



Policyholder's Signature
Date & Time:

Driver's Signature
(If driver is not the policyholder)
Date & Time:

23 May 2021

VERIFY BY AJAX MARS (ARC)
REPORTING OFFICER
MOHAMED SAIFULLAH S/O SYED MASOOD
Reporting Centre Personnel's Signature
Name:
NRIC/FIN No.:

ACCIDENT DIAGRAM

Ver. 10042021

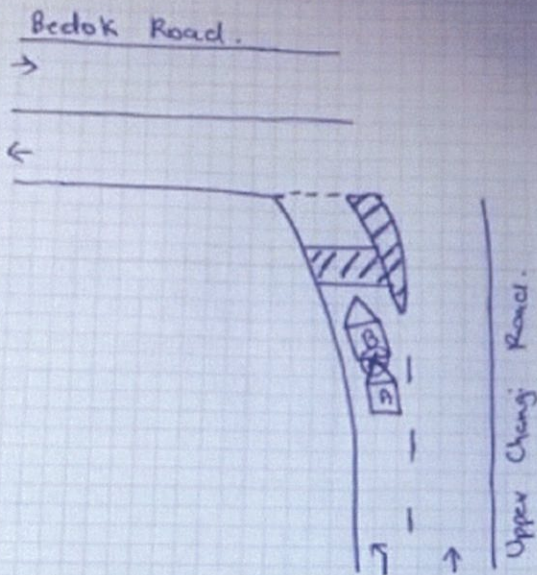

Vehicle A: SMW 7987G
Vehicle B: SGD 6888 L

Policyholder's Signature
Date & Time:

Driver's Signature
(If driver is not the policyholder)
Date & Time:

VERIFIED BY AJAX MARS (ARC)
REPORTING OFFICER
MOHAMED SAIFULLAH S/O SYED MASOOD

Reporting Centre Personnel's Signature
Name:
NRIC/FIN No.:

SKETCH PLAN

REFER TO ATTACHED ACCIDENT DIAGRAM

DESCRIBE CIRCUMSTANCES OF THE ACCIDENT

I was traveling along slip road of upper Changi Road and Bedok road there was an stationary vehicle ahead of me but I wasn't paying attention to it therefore my vehicle front collided onto third party rear. No injuries involved.

DECLARATION

I/We declare the foregoing particulars are true in every respect.

Policyholder's Signature
Date & Time:

Driver's Signature
(If driver is not the policyholder)
Date & Time:

23 May 2021

VERIFY BY AJAX MARS (ARC)
REPORTING OFFICER

MOHAMED SAIFULLAH S/O SYED MASOOD

Reporting Centre Personnel's Signature
Name:
NRIC/FIN No.:



HOTLINE TEL: (65) 6419-3000

CERTIFICATE OF INSURANCE

MOTOR VEHICLES (THIRD-PARTY RISKS AND COMPENSATION) ACT(CHAPTER 189)
MOTOR VEHICLES (THIRD-PARTY RISKS AND COMPENSATION) RULES, 1960
ROAD TRANSPORT ACT, 1987 (MALAYSIA)
MOTOR VEHICLES (THIRD-PARTY RISKS) RULES, 1959 (MALAYSIA)

M.Z.400

COMPREHENSIVE COMMERCIAL MOTOR

CERTIFICATE NO. 999993661/100882849-00004

OWN DAMAGE EXCESS S\$1,700.00 (1)

WINDSCREEN EXCES: S\$100.00

(for policies with effect from 1st November 2002)

SUM INSURED S\$1.00

INSURING WITH COE/PARF YES

1) VEHICLE REGISTRATION NO.

SMW7987G

2) NAME OF INSURED

Daimler Fleet Management Singapore Pte Ltd

3) EFFECTIVE DATE OF THE COMMENCEMENT OF INSURANCE FOR THE PURPOSES OF THE ACT 1 Jan 2021

4) DATE OF EXPIRY OF INSURANCE 31 Dec 2021

5) PERSON OR CLASSES OF PERSONS ENTITLED TO DRIVE *

- 1) Any drivers who is driving on the Insured's order or with their permission.
- 2) Excess \$2,500 applies to drivers age 21 to 26 years old unless otherwise specified
- 3) Additional Excess \$3,500 applies to drivers age below 21 or above 65 years old and or less than years driving experience unless otherwise specified

Provided that the person driving is permitted in accordance with the licensing or other laws or regulations to drive the Motor Vehicle or has been so permitted and is not disqualified by order of a Court of Law or by reason of any enactment or regulation in that behalf from driving the Motor Vehicle.

6) LIMITATION AS TO USE *

1) Use for social, domestic, pleasure purposes and business purposes of the Insured and or hirer whom the vehicle is hired to.

The Policy does not cover:

- 1) Use for the carriage of passengers for hire or reward
- 2) Use for driving tuition, driving test, racing, pace-making, reliability trial or speed-testing.
- 3) Use whilst drawing a trailer except the towing (other than for reward) of any one disabled mechanically propelled vehicle.
- 4) Use for any purpose in connection with the Motor Trade.

In the event of accident claim, the repairs to the Vehicle must be carried out by either one of our AIG Authorized Repairers or a particular Repairer approved by AIG

LOSS OF USE NOT INCLUDED

* NAMED DRIVER N/A

HIRE PURCHASE COMPANY NA

* Limitations rendered inoperative by Section 8 of the Motor Vehicles (Third-Party Risks and Compensation) Act (Chapter 189) and Section 95 of the Road Transport Act, 1987 (Malaysia), are not to be included under these headings.

I / We hereby Certify that the policy to which this Certificate relates is issued in accordance with the provisions of the Motor Vehicles (Third-Party Risks and Compensation) Act (Chapter 189) and Part IV of the Road Transport Act, 1987 (Malaysia).

Issued in Singapore 25 Mar 2021

AIG ASIA PACIFIC INSURANCE PTE. LTD

030023-000

JLT MANAGEMENT PTE LTD

#09-02, 8 MARINA VIEW ASIA SQUARE TOWER 1 SINGAPORE 018960

Authorised Representative

ORIGINAL

SSCNFY

REPUBLIC OF SINGAPORE

IDENTITY CARD NO. S7122545C



Name

KEK CHIN HENG
(GUO JINXING)

郭进兴

Race

CHINESE

Date of birth

10-07-1971

Sex

M

S7122545C

Country/Place of birth

SINGAPORE

REPUBLIC OF SINGAPORE DRIVING LICENCE

Licence Number S7122545C

Name

KEK CHIN HENG
(GUO JINXING)

Birth Date: 10 Jul 1971

Issue Date: 04 Aug 2003



5261589



NPV No. S7122545C



Date of Issue
27-01-2014

Address
57 SIMEI RISE
#01-56
SINGAPORE 528792

YOU ARE LICENSED TO DRIVE VEHICLES IN THE FOLLOWING CLASSIES

PASS DATE 2015

Class 3 Motor Cars and Motor Tractors the weight of which unladen does not exceed 2500 kilograms

NP 425A



NPV No. S7122545C

